**The Weather**
Today—Warmer. Yesterday—High, 67; low, 46. (Details on Page B-5.)

# The Washington Post

**RENT YOUR ROOM QUICKLY**
If you have a vacant room, rent it quickly through a Post want ad. Call NAtional 4200. Extension 220.

NO. 24,574 | Entered as Second Class Matter, Postoffice, Washington, D. C. | Copyright, 1943, By The Washington Post. | WASHINGTON: MONDAY, SEPTEMBER 27, 1943 | DISTRICT OF COLUMBIA AND SUBURBAN AREA THREE CENTS ELSEWHERE FIVE CENTS

UNIVERSITY OF CALIFORNIA OCT 4 1943 X**** LIBRARY

# Germans Said to Be Fleeing Kiev; Nazi Warships Reported Sabotaged; British Threaten Foggia Airfields

## A Public Letter To Speaker Rayburn

Hon. Sam Rayburn,
The Speaker,
The House of Representatives,
Washington, D. C.

Dear Speaker Rayburn:

The Washington Post is addressing you on a matter which, in its opinion, goes to the very roots of public confidence in the House of Representatives.

The Department of Justice has for many months been considering submission to a grand jury of the evidence laid before it by the Federal Communications Commission to support a criminal charge against Congressman Eugene E. Cox of Georgia. The charge is that, in flat violation of the Criminal Code, Mr. Cox received pay for legal services rendered to a private client before the Federal Communications Commission. This charge against a Congressman must be one of particular gravity to you, as Speaker of the House. For it implies an offence which undermines a basic principle of good government, namely, that the legislator shall not for private pay place himself in a position of possible conflict with public duty.

Obviously, responsibility for presenting this charge and the supporting evidence before a grand jury rests with the Department of Justice, not Congress. The Post has strongly urged upon the Department of Justice full discharge of this responsibility. On the other hand, The Post has tried, with all the sympathy it can muster, to comprehend the reason for the department's hesitancy to act.

There is one ground for hesitancy on the part of the Department of Justice that cannot be dismissed arbitrarily. The indictment is in itself, even in an ordinary setting, an instrument of grave implications to the individual involved. In addition, it may be viewed, realistically, as a strong arm of the executive department of government. The great historic contests for power between the executive and legislative branches of government have sometimes revealed the indictment as a weapon for power rather than as a means of administering justice. Hence, deliberate and well-grounded as a fair prosecutor must be, before seeking an indictment against a person in private life, he must be doubly sure of his ground before proceeding against a member of a coordinate branch of government. Needless affront is to be avoided at all hazards. Only compelling reason can justify.

When, however, we examine what is known of the facts which support the charge against Mr. Cox, we cannot believe that the Attorney General's hesitancy to present them before a grand jury derives from the nature of the case. The case is not at all complicated. That Mr. Cox received pay from a private client for services rendered to him before an agency of the Federal Government has, as far as we know, never been expressly or seriously challenged. And, if true, this constitutes the crime.

The Attorney General's hesitancy to act in the case of Mr. Cox is, in our view, related only to one thing, and that is to the undeniable fact that the House by its action shows a continuing sense of confidence in Mr. Cox.

As Speaker of the House, you appointed Mr. Cox last spring a member (he subsequently became chairman) of the Select Committee to Investigate the Federal Communications Commission. Last May, a member of that commission, Mr. Clifford J. Durr, filed with you, as Speaker of the House, a petition requesting that the House disqualify Mr. Cox as a member of the Select Committee "because of his bias and personal interest." This petition was referred to the Judiciary Committee, and it lay until September 18, when Chairman Sumners advised Mr. Durr that the Judiciary Committee concluded "it had no jurisdiction and no responsibility as a committee" with respect to his petition. If responsibility for facing the Durr petition does not lie with the Judiciary Committee, it is for you and the House to determine where it does lie.

During the entire past summer, while the Durr petition was asleep in the Judiciary Committee, the Cox investigation, if it may be called that, proceeded apace. In the opinion of no qualified and dispassionate observer has this investigation proven anything but a mockery of basic American traditions of fair play. It has been a star chamber; it has been black with bias; it has sought to terrorize those who exposed the chairman's own corrupt practices. Mr. Cox has corrupted the high function of the investigatory power of Congress. If there was ever ground for the House retaining confidence in Mr. Cox, if there was ever ground for believing that it was right for him in particular to head an investigation of the Federal Communications Commission—what ground is left now?

The House, which by its past action has created the illusion of confidence in Mr. Cox, must now by present action dispel that illusion. As things stand, there is no ground for confidence in Mr. Cox, and the House must by what it now does either reject Mr. Cox or vindicate him. The Durr petition, which now again lies on your desk, Mr. Speaker, must be taken up. It is for you and the House to determine through what committee in the House it is appropriate to act, but a method must be found. The House, through some appropriate means, must conduct its own investigation of Mr. Cox, and, in the process, not fail to instruct Mr. Cox in the method of investigation that truly conforms to American tradition.

Mr. Speaker, you are known to us and to the country as a legislator of integrity and good will. The House is in the main composed of such legislators. The Post calls upon you and your colleagues to arouse yourselves and to submerge whatever there may be of personal loyalty to Mr. Cox to the far higher compulsions which derive from your proven loyalty to the integrity of the American legislative process.

Sincerely yours,

EUGENE MEYER,
Editor and Publisher.

## Soviet Talks Key to Choice Of Stettinius

### Regarded as Move Toward Hard-Headed Policy in Parleys With Russia, Britain

***Popular Choice***

**REPUBLICANS** as well as Democrats approve Stettinius' selection for State Department post. Page 8.

***'Realism' Expected***

By John M. Hightower
*Associated Press Staff Writer*

Appointment of Edward R. Stettinius, jr., as Undersecretary of State is regarded here as a bold move by President Roosevelt to prepare American diplomacy for forthcoming tripartite meetings with Britain and Russia.

The President, it is said, shows by his choice that he means to entrust most of the critical negotiations now developing to men of hard-headed business experience known as friendly to the Russians rather than to more professional diplomatists or to persons whose views toward Russia are based on ideological considerations.

The reports that Stettinius, who has been lend-lease administrator, and W. Averell Harriman, lend-lease expediter in London, will accompany Secretary Hull to Moscow next month for a session of the American-British-Russian Foreign Ministers appear entirely likely to be borne out by events.

Equally possible of fulfillment is the expectation that Harriman will succeed Admiral William H. Standley as Ambassador to Moscow. Standley returned to Washington last week, not to go back.

**Critical at This Time**

Both Harriman and Stettinius may be described as committed to American self-interest in international affairs and at the same time friendly in their attitude toward Russia. The vast amount of lend-lease material which they have been instrumental in getting to Russia already has given the Soviet government evidence of their cooperative attitude.

Thus the selection of Stettinus and the expected assignment for Harriman seem designed to offset any ill effects that the resignation of Sumner Welles as undersecretary could conceivably have had on Russo-American relations. In some quarters Welles had been endowed with a reputation for being

See STATE, Page 3, Column 3.

## 20 Witnesses Due To Testify Today In Hospital Probe

Hearings on charges covering insanitary conditions and alleged misappropriation of property at Gallinger Hospital are to be opened today at 10 a. m. by the subcommittee of the Senate District Committee, of which Senator Holman (Republican) of Oregon, is chairman.

Twenty secret witnesses, according to Senator Holman, are to be asked to tell their stories in support of allegations that city property at the institution was used by officials and employes for their own benefit and to describe to the subcommittee insanitary conditions existing there.

Defending Dr. Edgar A. Bocock, superintendent, and the hospital in general, the resident-interne council over the weekend went on record in support of activities at the hospital, according to Dr. John C. Murphy, council president.

Other members of the subcommittee are Senators Bushfield (Republican), of South Dakota and Buck (Republican), of Delaware.

## Hitler Promises Norway 'Freedom'

London, Monday, Sept. 27 (AP).—Routed in Russia, deserted by Italy, plagued by the rising strength of Balkan guerillas, and threatened with invasion from the west, Adolf Hitler tried today to bolster enforced allegiance to him in Norway by promising that oppressed country "liberty and independence" after the war.

The statement made it clear, however, that the pattern of such freedom pledged out of expediency would be the familiar Nazi kind.

**'Back the Attack'**

## 206,000 See Display of Might As Great Army Show Closes

By Bert Kemmerer
*Post Staff Writer*

More than 206,000 Washingtonians and their neighbors bid adieu to the "Back the Attack" Army show on the Washington Monument Grounds last night when the final curtain was rung down on the spectacle that in its 18 days of unprecedented success had been visited by 1,756,000 persons—civilians young and old, servicemen and women and high officials of the United Nations.

As a frosty air swept in from nearby Virginia hills and the echo of taps—the "soldier's farewell"—sounded along the historic Potomac, the great show closed and thousands solemnly made their way home

Army officials, satisfied that the show had served its purpose, began the preliminary tasks of moving the gerat spectacle from the Washington Monument Grounds.

During yesterday afternoon 97,000 eager persons kept up a constant inspection of the numerous exhibits and last night 109,000 were in the arena or on the grounds for the finale.

The last day's attendance to the immense show doubled the official estimate.

James Byrnes, director of War Mobilization, told the throngs at the final performance that $13,300,000,000 in war bonds had been sold throughout the Nation, and that of the amount individuals have purchased 52,890,000,000, or 56 per cent of the goal set for them.

Before Byrnes' announcement, Alexander F. Jones, managing editor of The Washington Post, which sponsored the show, congratulated the Army for putting on such a great show and giving the people an opportunity to see what their bond money purchases.

All visitors saw first-hand in simulated action a cross-section of the Republic's mightiest striking force in history.

The inspiring "Back the Attack" show was sponsored by The Post, produced by the Army at the request of the Treasury Department and presented to the citizens of the Nation's Capital in connection with the Third War

See ATTACK, Page B-1, Column 4

**Another Week to Go**

## D. C. Redoubles Bond Effort As U. S. Sales Pass 13 Billion

### Business Firms Offer Many Gifts To Purchasers

The "Back the Attack" show closed last night, but the Third War Loan drive for 94 million in the District and 15 billion throughout the Nation continued in its determination to "Back the Attack" by attaining quotas.

Gen. Dwight D. Eisenhower, in a message to Secretary of the Treasury Henry Morgenthau, jr., said yesterday "The success of the Third War Bond drive will be proof of every American's devotion to our cause."

Eisenhower, replying to a message sent from the war center here last Friday by Morgenthau that the promise to "Back the Attack" by war bond purchases was being fulfilled, said the "unstinted effort of the home front is an incentive to great endeavor in the days ahead."

"Fulfillment of your promise to 'Back the Attack' is an inspiration to every soldier on the fighting front," the general added.

To Morgenthau's congratulations on the advance of the Allied forces, Eisenhower replied: "Hearty thanks."

In Washington the final effort by workers and patriotic buyers awaited the opening gun today of the last week of the drive, which is to close Saturday night.

The luxuries that citizens are able to buy in this country because of its freedoms and high income, which the war is being fought to retain, are free today; free meals, free theaters, free nylon hose to those who invest in bonds. In the countries of the enemy there are no bonds paying 25 per cent profit, much less valued free offerings to stimulate

See BONDS, Page B-1, Col. 2

### Byrnes Pleads for Sacrificial Buying To Beat Inflation

Director of War Mobilization James F. Byrnes last night announced that $13,300,000,000 in war bonds had been sold during the third war loan drive, and that of this amount individuals have purchased $2,800,000,000 or 56 per cent of the goal set for individuals.

The war mobilization chief spoke at the "Back the Attack," show from the stage fronting the arena on the Washington Monument Grounds.

The text of his speech follows:

"I am authorized to announce that the sale of bonds during the third war loan drive through last night totaled $13,300,000,000. Of this amount individuals have bought $2,800,000,000. This represents 56 per cent of the goal set for individuals.

"Tonight my appeal is directed to individual Americans—the average American citizens who as they work in shipyards, munitions plants, airplane factories, on our farms or elsewhere are making more money than ever before. With an increasing amount of our available manpower going into the war effort we are unable to produce for civilian use as much goods and services as we did before the war. We have more money but less goods. If we scramble to get more than our fair share of the available goods, our efforts to hold down the cost of living will fail. Prices will rise and the money we earn will buy less and less of the things we really need.

"Wars are won by sacrifices. Unless you are making some sacrifice here at home to help win the war

See BYRNES, Page B-1, Col. 3

**Busy Week for Congress**

## Farm Bloc Girds for Fight On New Billion Subsidy Plan

By Jack Bell
*Associated Press Staff Writer*

The farm bloc squared off yesterday for a new battle in Congress over subsidies as it learned with mixed emotions of Administration plans to spend upward of one billion dollars in the next year to keep retail food prices down.

Advised that War Food Administrator Marvin Jones would seek to double the present 500-million-dollar borrowing authority of the Commodity Credit Corp. and extend its life 18 months, farm State members made it plain they will want to know how much money is to be spent on direct subsidies and where it is going.

Thus the waning battle over the fathers draft seemed likely to be followed by a subsidy flareup left smoldering when Congress went home in July after extending the life of the CCC to January.

The draft question will come before the Senate Tuesday with indications that the Wheeler bill to postpone induction of pre-Pearl Harbor fathers until after January 1 will be relegated to a military committee pigeonhole after two or three days of furious debate.

Once this is out of the way, the Senate is expected to turn its attention to the subsidy issue.

Senator Aiken (Republican) Vermont, a member of the Agriculture Committee, told reporters he thought the Administration "simply is trying to drive in a wedge" for food subsidies in its projected new program.

This program would envision use of about $500,000,000 in existing CCC funds, plus the new grant, for price-supporting crop loans, an unestimated amount of direct subsidies, and to cover losses on Government resale of commodities.

Aiken said it is his belief that a full-blown subsidy program to

See CONGRESS, Page 6 Col. 4

## Yanks Record 30-Mile Gain In Salerno Area For 6-Day Drive

***Under Heel Again***

**60,000 NAZIS** enter Bulgaria, fast under the German heel again, and take up positions facing the Aegean, Turkey and the Black Sea. Page 3.

**THE ENEMY FEARS** new landings around Leghorn, after the loss of Corsica, or in the Yugoslavian theater where 180,000 guerillas are embattled. Page 3.

***30-Mile Slash***

By Wes Gallagher
*Associated Press Staff Writer*

Allied Headquarters in North Africa, Sept. 26.—American tanks and infantry have smashed their way 30 miles deep into German defenses northeast of Salerno, front-line dispatches disclosed tonight as the Allies registered important gains all the way across Italy from the Tyrrhenian Sea to the Adriatic.

News of the American advance came only a few hours after the British Eighth Army, sweeping 27 miles up the eastern coast in one of the biggest single day's thrusts of the Italian invasion, entered the Foggia Plain within 25 miles of that city's elaborate string of air bases which headquarters said already had been abandoned by the Germans.

**Yanks Hold East Flank**

The 30-mile gain by American troops was made in six days against concentrated German machinegun, mortar and artillery defenses in the roughest kind of mountain country extending east and north of the Salerno beachhead.

The exact front line position of the American troops was not disclosed for security reasons, but their new advance places them considerably inland from the coast.

American forces hold the eastern flank of the Fifth Army line while British troops hold the western flank just north of Salerno where they are engaged in the most violent type of mountain fighting.

**Goums Fighting in Corsica**

As the result of the American advance on the Fifth Army's right wing and the British Eighth Army's entrance into the Foggia Plain on the heels of the retreating Germans, the Allied line now runs directly across Italy from a point above Salerno northeast to the Adriatic at a point just above the Ofanto River.

The day was one of the most successful since the Allies started the invasion of Italy, with out-

See ITALY, Page 2, Column 1.

## 1700 Answer Call For Blood to Save 13-Day-Old Boy

Milwaukee, Sept. 26 (INS).—More than 1700 persons tonight answered the appeal of physicians at County General Hospital for blood to save the life of a 13-day-old child.

The child, Kenneth Schmidt, was stricken with a rare blood disease and hospital physicians declared there was a chance of saving his life if the right type of blood for a series of transfusions could be found.

Samples were taken from 175 persons answering the call but the results will not be known until tomorrow.

Several soldiers and sailors were among the 585 persons who crowded General Hospital corridors during the day offering their blood. Over the telephone 1201 others volunteered to submit to tests.

"Never anywhere have I witnessed such a mass display of kindness," Dr. J. Kliger, resident physician at the hospital, declared.

## Today's Index


| | | | |
|---|---|---|---|
| Amusements | 17 | Leonard Lyons | 17 |
| Columnists | 14, 15 | Ringside | |
| Editorials | 14 | Table | 16 |
| Financial | 16 | ShirleyPovich | 18 |
| In Congress | 10 | | |
| SECTION B | | | |
| Capital Spotlight | 4, 5 | Mary Haworth | 3 |
| Crossword | 10 | Radio | 9 |
| Death Notices | 6 | Weather | 5 |
| Drew Pearson | 10 | What's Going On And Where | 5 |
| Federal Diary | 1 | Women's | 2, 3 |
| Food News | 3 | | |
| Gentler Sex | 3 | | |


## 3 Capital Craft Wrecked, Says Dispatch

London (Monday), Sept. 27.—Three German capital ships, the Tirpitz, Scharnhorst and Luetzow, are reported to have been sabotaged by their own crews in the Alten Fjord of Norway following disclosure of the surrender of the Italian fleet, a Reuters dispatch from Stockholm said today.

The Reuters account quoted an eyewitness. It added the witness was unable to determine the full extent of the damage. It said the crews were rebellious and disheartened.

Some London quarters said the Stockholm dispatch was creditable on the basis of unconfirmed rumors reaching Britain of disorders and outbreaks among German seamen who feared that Admiral Karl Doenitz, commander of the German navy, was planning to use the fleet for a suicide venture against British men-of-war.

The German navy may have been preparing to fight one big battle against heavy odds rather than face the ignominious end which came

See TIRPITZ, Page 3, Column 2.

## Japs Slow M'Arthur Push In New Guinea

### But Allies Threaten To Encircle Japs From the Rear

By Olen Clements
*Associated Press Staff Writer*

Allied Headquarters in the Southwest Pacific (Monday), Sept. 27.—A frontal attack on Finschhafen by tough Australian jungle fighters has slowed before stiffening enemy resistance, but the Japanese desperately defending that East New Guinea coastal base today found themselves simultaneously confronted by the threat of encirclement from the rear.

The Australians, advancing from the north, encountered enemy defenses in strength immediately after crossing the wide and swift-flowing Bumi River. The scene of the fighting was on the very outskirts of Finschhafen itself and less than three-quarters of a mile from the heart of the Japanese base.

**Voluntary Slowdown**

A headquarters spokesman emphasized that the slowdown was voluntary, and ordered to enable the Australians to hit the Japanese positions in force with full assurance of dislodging the enemy.

Concurrent Allied troop movements from other directions seemed to suggest that the longer the Japanese held off the danger on their immediate front, the more certain was their eventual doom.

**Third Column In Action**

A second Allied force, moving east and north from captured Lae, some 50 miles below Finschhafen, already has reached the vicinity of Hanisch harbor, halfway to the beleaguered enemy base.

Still a third element was reported to have approached Staelberg,

See PACIFIC, Page 2, Column 3

## Red Army Pours Across Dnieper; 2 Towns Taken In White Russia

By James M. Long
*Associated Press Staff Writer*

London (Monday), Sept. 27.—The Red army hurled defeated German troops to their death in the swift-flowing Dnieper yesterday, and smashed forward to the eastern bank of the river opposite Kiev, Moscow announced early today.

Berlin officially declared that some Russian units already had crossed the 1400-foot-wide river, presumably to begin the encirclement of the Ukraine capital, and a Moscow report quoted by Reuters said:

"There can be no doubt that detachments of Hitlerite plunderers already are fleeing from Kiev like rats from a sinking ship."

The Russians swept up more than 825 more villages on all fronts, a bulletin said.

Near Kremenchug, southeast of Kiev, the Soviet communique said "our units, after overcoming enemy resistance, threw the remnants of Germans into the Dnieper."

**600 Enemy Dead**

"More than 600 enemy dead remained on the field of action and a great number were drowned in the river."

The Russians said they killed 800 Germans trying to stem their plunge toward Kiev, battering down strong enemy counter attacks launched at Brovari, 10 miles to the east.

Near Dnepropetrovsk on the Dnieper's bend the Russians also reached the river, the bulletin said, killing 1000 Germans in fierce hand-to-hand struggle.

Overrunning another section of the river below Pereyaslavl, 70 miles southeast of Kiev, the Russians said one Soviet formation "smashed an enemy group and pinned its remnants to the river."

### *Moscow Sees Brilliant Theatrical Opening*

**Moscow, Sept. 26 (AP).—With Russian armies hourly chasing the Germans from Soviet soil, Moscow staged its most brilliant theatrical night of the war period at the reopening of the bomb-damaged Bolshoi Theater.**

**The evening's offering was the Russian folk opera, "Ivan Susanin," with music by Glinka.**

**The jammed house was resplendent with generals and soldiers on leave from the front and some civilian leaders. Premier-Marshal Josef Stalin and many well-known figures, however, were not present. The first box on the left-hand side of the house—which Stalin usually occupied—was empty.**

Two hundred Germans threw down their guns and surrendered there, the bulletin said.

**Gain in White Russia**

Entering White Russia for the first time since their retreat two years ago the Russians captured Khomtinsk, 75 miles west of Bryansk. Farther south they seized Novozybkov, a rail junction, and pushed on to take Zlinka, only 27 miles from Gomel in southern

See RUSSIA, Page 2, Column 4

**More Planes, Ships**

## 1944 Blueprint for Victory Boosts Munitions Output 21%

By Ben W. Gilbert
*Post Staff Writer*

This country's 1944 production-line blueprint for victory gives the "home front" the job of exceeding 1943's enormous munitions' goals by approximately 21 per cent, informed sources revealed yesterday.

However, mere volume figures disclose only a part of the tough production job ahead, it was explained, because fundamental changes must be made in many programs to step up the hitting power of our fighters and supply materials in support of our widening offensive operations.

Production of aircraft and related munitions presents the main production problem with a dollar-volume increase called for of more than 50 per cent above this year's schedules. A 20 per cent jump in the combined merchant and naval shipbuilding programs is scheduled. The total spent for ground equipment will increase only slightly, although some items which must expand considerably will present difficult production problems.

War construction which has been on the decline for some time will drop to about 60 per cent of this year's level.

By and large, the program shifts are to things which are more difficult to make—which consume more materials and manpower.

In many programs, changes will cause more trouble than the need to expand volume, because the need for changes won't be understood and the cry will rise from both management and labor that "Washington doesn't know what it is doing," officials said.

Procurement officers responsible for programs often hesitate to make needed changes for fear of

See MUNITIONS, Page 2, Col. 5

## 3 Base Thefts Give Case Lead; Redskins Win

George Case moved into the American League base stealing lead by swiping three bases as Wally Moses failed to add to his total during the Nats-Chisox doubleheader at Griffith Stadium yesterday in which the Nats lost the first game, 15 to 3, but came back behind Mickey Haefner to win the nightcap, 5-2. Case now has 56 thefts against 55 for the fleet Chicago outfielder. The Nats improved their grip on second place to 3½ games, as the Yanks beat Cleveland twice.

The Redskins finally broke into the win column on their fourth try yesterday at Buffalo, defeating the Chicago Cardinals, 43-21. Other National Football League games saw the Chicago Bears and Green Bay Packers battle to a 21-21 deadlock and the rejuvenated Detroit Lions subdue the Brooklyn Dodgers, 27-0.

*(See sports pages for details.)*

## Prison Train, Nazis Aboard, Wrecked in Va.

Charlottesville, Va., Sept. 26 (AP). A passenger train carrying German prisoners of war from a port of debarkation to an inland prison camp was wrecked near here today, killing the firemen and engineer and injuring a number of the United States military guard and prisoners.

Seven enlisted men of the guard unit and two prisoners were injured. The dead were Fireman Jake Pritchett and Engineer Charles L. Dillard, 63, both of Charlottesville. Two conductors also were hurt.

The 11-car train piled up at a point where the road had been under repair and the accident apparently occurred when the locomotive derailed. A baggage car, kitchen car, tourist car and three coaches also jumped the track.

The wreck blocked the single line right of way and Chesapeake & Ohio trains were being routed over the Southern Railway by way of Orange, Va.

# British Reach Foggia Plain, Peril Airfields

ITALY, from Page 1.

standing gains reported from every sector of the fighting fronts.

"The initiative is fully in our hands," said a military spokesman at Allied headquarters, "and the Germans are being driven from mountain positions in most difficult terrain just as they were driven from the Salerno beaches."

The French high command threw the dreaded Moroccan Goums, who terrorized German and Italian troops in Tunisia, into the battle of Corsica which mounted in intensity with the French announcing the capture of Oletta, a town less than 7 miles southwest of Bastia, only remaining German stronghold in the northeast sector of the island.

French forces, who also captured two other Corsican towns, were driving on Bastia from every side while the Germans tried frantically to get out by sea and air in the face of the Allies' tight blockade.

(The United Nations radio at Algiers said in a broadcast recorded in London that Bastia had been occupied by French troops.)

Although British forces encountered little opposition in their lightning thrust up the Adriatic coast, Fifth Army troops on the western side of the mainland met savage resistance in the third day of their northward drive toward Naples but pushed forward another mile and captured three villages.

(A Berlin broadcast from Naples by Guenter Weber said the adversaries were "interlocked in embittered battle hardly 10 kilometers—less than 7 miles—south of Naples. The latest captured position announced by Allied headquarters, however, was 22 miles away.)

**Forts Blast Bolzano**

At the same time, American Flying Fortresses made a 1400-mile round trip deep into enemy territory to blast rail installations leading to the Brenner Pass at Bolzano, just 30 miles south of the pass, and carry out their first attack on Verona.

Other Fortresses delivered their heaviest blow of the war on the vital rail yards at Bologna, focal point for traffic through the Brenner Pass from Germany as well as from Yugoslavia and Hungary. Verona, in the Alps about 100 miles south of the upper Italian frontier, is where Benito Mussolini was reported to have set up headquarters for his Nazi-inspired "republican Fascist" regime.

In spite of the stiff opposition by German forces clinging stubbornly to the hills around Naples, Lieut. Gen. Mark W. Clark's Fifth Army troops captured Gava di Tirreni, 7 miles northwest of Salerno, and the twin villages of Senerchia and Valva, 28 miles east of Salerno and 10 miles northeast of Canpagna.

The towns of Spinazzola and Atella, inland from the east coast, fell to the advancing British, a headquarters communique announced.

"The Fifth Army is fighting its way forward through difficult country and the Germans are being forced to give ground slowly," the bulletin from Gen. Dwight D. Eeisenhower's headquarters said.

**Tough Going**

A military spokesman said the Germans "are well dug in along the Salerno front in the mountains and it is a question of going forward and wiping out one machine-gun nest after another." Eighth Army troops, the spokesman said, are brushing aside Nazi rearguard actions.

It is not known where the Germans will try to make a stand, now that they have abandoned the big Foggia air base and its satellite fields. The Foggia plain, extending beyond the city for about 30 miles, is ideal for tank warfare and the Germans might try to make a mobile batle there.

If they pull out of the entire Foggia area they face the danger of being completely cut off in the Naples sector which they are defending so biterly.

Capture of the Foggia air fields would give the Allies an air base from which their bombers could sweep every part of the Balkans and southern Germany.

The Foggia system consists of one main air field and 12 satellites. The main field is well equipped with night landing facilities and accommodations for a large force of planes.

While the Fortresses were smashing the rail system linking the northern Italian industrial area with Germany, medium and light bombers and fighters kept up an incessant hammering of bridges, highways and convoys behind the enemy lines with litle sign of enemy airmen.

# *Allies Gain on Foggia*

Associated Press WIREPHOTO

ADVANCE CONTINUES—Arrows indicate major British and American advances in Italy, with Germany's important air bases around Foggia (circled) threatened by an Eighth Army thrust into the Foggia plain at Canosa. Atella and Spanazzola also fell to the Eighth Army. In the Salerno area American troops moved through Valva, smashing 30 miles in six days, while British forces were holding the left flank of the Fifth Army line, where Cava di Tirreni fell. Solid line is approximate front

# *Britain, at Prayer, Marks Defeat of 1940 Air Blitz*

By Eric Hawkins

*Copyright by New York Tribune, Inc.*

London, Sept. 26.—Prayers and parades all over the country today commemorated the battle of Britain three years ago, when the Luftwaffe was swept from the skies, and Fuehrer Adolf Hitler's plans for invasion were wrecked off the coast of France.

Thanksgiving services were held in every church and chapel at King George's behest, with fervent tribute paid to "the few" of the Royal Air Force to whom "so many owed so much," and to the "courage and devotion of all, whether in the fighting forces, in civil defense, or in the factories who helped to guard Britain in its hours of direst peril."

Attended by King George and Queen Elizabeth, London's chief celebration was held in Christopher Wren's St. Paul's Cathedral which, except for its crushed grand altar and innumerable gashes in its 250-year-old stone walls, escaped miraculously in the fury of the German attack, while acres all around it were laid to waste.

**Canterbury Open Service**

The cathedral was full to the doors when red robed Dr. William Temple, archbishop of Canterbury, opened the service. Grouped around him behind the King and Queen, were members of the government and high city dignitaries.

The archbishop preached on the "great deliverance" that came "after most people, outside those of Britain, had given this island up for lost."

**Tells of Pessimistic Letter**

He told of a letter written two years ago by " a great friend of Britain, a citizen of the United States, of conspicuously well-balanced judgment, who took it for granted that England was lost to the enemy."

The nation's act of homage for the victory that "preserved us from destruction and saved the world" ended with the primate pledging "the services of our lives for evermore to God," and with the sound of church bells ringing from all city steeples.

The King and Queen stood for 45 minutes in the afternoon in front of Buckingham Palace, taking the salute from parading units of Britain's air raid fighters, men and women, from factory workers and fire guards, to Royal Air Force ground crews and fighters.

Coinciding with the day's commemoration was the publication in the Sunday Dispatch of a story of "what really happened" to Hitler's plan for invasion.

"A naval expert" revealed that the invasion never was actually attempted, but that when a vast invasion fleet started out on December 15, 1940, for large scale exercises off Cherbourg and the estuary of the Seine, it was smashed by British naval units.

"Tens of thousands of big Rhine and continental canal barges were trapped. Destroyers poured broadside after broadside into them, rammed them or set them on fire. It was a holocaust. A safe estimate set the German casualties at 25,000," according to the naval expert.

# Nazis Reported Fleeing Kiev; Reds Push On

RUSSIA, from Page 1.

White Russia.

Another Soviet column pushing north from Chernigov entered Repki, 44 miles south of Gomel, closing in fast on the anchor of the last north-south railway left to the Germans in that part of western Russia.

The Russian communique was filled with such phrases as "decisive attacks," "routed enemy," and "hurried retreat" in describing the action flaming along the huge front.

Entire railway trains stocked with food and military equipment were captured by the mobile Russian columns in their relentless pursuit of the enemy, and the communique said more than 5000 Germans were slain during the day.

Berlin's communique telling of a Russian crossing at undisclosed river points said the Red Army units had been repulsed, but did not say they had been hurled back to the eastern bank.

Between Kiev and fallen Smolensk the Russians said their troops, striking 26 miles west of the Smolensk-Roslavl railway, had captuded Monastirschchina, on the edge of White Russia.

This column was aimed toward Mogilev on the Gomel-Orsha-Vitebsk railway—last north-south line between the Russians and the old Polish border barely 100 miles beyond the Soviet vanguard.

"The gates to the west are open," declared Pravda, Soviet newspaper, in saluting the fall of Smolensk.

Russian troops were reported only 25 miles from Vitebsk, in upper White Russia, in a smash paralleling the drive beyond Smolensk to the southeast. The Kaplya River above Vitebsk already had been reached by Soviet units, and repercussions were expected on the enemy's positions near Leningrad in the north.

**Entire Line Menaced**

One German broadcast recorded by the Associated Press said Russian parachute troops were dropping behind Axis positions and it was obvious the entire Dnieper River line was imperiled by the crushing Soviet offensive, which began July 12 and has already regained more than 120,000 square miles of territory.

The Dnieper is the last big natural defense barrier before the Polish border, and Moscow dispatches said the Red army was making sensational progress from Smolensk to the Zaporozhe area, on the river's bend in the south.

# *Japs Slow Australian Drive*

PACIFIC, from Page 1.

six miles inland from Dampier Strait and 10 miles from Finschhafen.

Allied planes supporting the ground troops have bombed and strafed villages south of the Bumb River. The enemy retaliated with an attack by nine bombers along the Song River, seven miles north of Finschhafen and directly north of the Allied-held Finschhafen airfield. Little damage was caused, the communique said.

**Enemy Camps Bombed**

Inland and to the west, Allied warplanes dropped 46 tons of bombs on enemy camps in the valley of the Ramu River, which empties into the Bismarck Sea north of New Guinea in the vicinity of Wewak.

Another bomb load, of 29 tons, plastered roads and bridges in the Bogadjim area, 20 miles south of Madang, further hampering the enemy's overland retreat to the north shore of the island.

On the Solomon Island warfront to the east, the sharp exchange of air blows was resumed after a three-day intermission. Over Buin, one of the enemy's principal airbases in the Bougainville zone, 60 Japanese fighters rose to intercept an American attack and nine of them were shot down, General MacArthur's communique said.

In the central Solomons, where American forces are drawing an ever tighter knot around the enemy's last important position of Vila, Kolombangara Island, the cleanup of Arundel Island, two miles away, was continued.

A total of 345 Japanese dead have been counted there, the communique said.

# *U. S. Production of War Materials to Be Increased 21 Per Cent in 1944*

MUNITIONS, from Page 1.

spoiling their records while the shifting is taking place.

The new Joint Production Survey Committee composed of two high ranking officers from the Army and two from the Navy will have the job of reviewing existing programs to cut out portions which are no longer of prime necessity. President Roosevelt specified that the committee members may not be officials who have been responsible for the various procurement programs—so that they will not try to protect personal "pet" programs.

Officials anticipate that this committee will be able to curtail further some of the less urgent schedules, thus insuring the production of top priority items in sufficient qantity.

It is possible to forecast that the total figures for this year will show actual production coming within 3 or 4 per cent of the high schedules set.

**Production Rate Jumps**

We are now producing at 16 times the rate at the end of 1940, 6 times the rate shortly before Pearl Harbor, at one and a third times the rate at the end of last year. By the end of the year, we will be producing in the neighborhood of 20 per cent more than present production—about ready to level off at overall totals for 1944 if changes within the program are ignored.

Figures for various portions of the program have not been made available, but their relative size can be judged by the fact that this year's munitions program is in the 60-billion category and next year's program will be well up in the 70-billion category.

By adding in the cost of war construction, the 1943 figures would jump to the 70-billion-dollar bracket, with the 1944 figures going into the 80-billion-dollar bracket.

Our production of airplanes this year wil run well in excess of 80,000 planes, according to present indications, with about five-eighths of the number combat types. In expanding the aircraft and related munitions program, an additional 50 per cent by dollar volume next year, more planes, heavier planes, and more complicated planes will be produced.

As the effort in the Pacific is intensified, it is indicated that more heavy bombers and more transports will be needed. A production of proportionately fewer light planes seems indicated, along with less emphasis on noncombat types.

The making of design changes and the standardization of plane types in light of combat experience present two problems which are expected to occupy the time of our production engineers during the months ahead. A substantial amount of retooling of aircraft facilities may be expected.

Today the aircraft program has risen to about one third of the total munitions production effort. Next year, the proportion of our effort devoted to aircraft will be nearer 50 per cent.

Peak plane production rates will not be reached until well into next year.

The combined naval and merchant shipping program is expected to increase in line with the increase in the total program—about 20 per cent. The shipping program will continue to hold its present production of the total productive effort excluding construction—about one-fourth.

Peak shipbuilding rates will be reached about the end of this year, but important changes will be made in the program from month to month. The job calls for greater concentration on tankers, faster cargo ships and more warships. Greater emphasis will be placed on the Victory and the C-type ships than on the standardized, but slower Liberty ships.

The program for ground troops best reveals the type of problems which will be faced next year.

Scarcely more than this year's production will be called for next year. The program drops from its present place as one-fifth of the total effort to one-sixth of the total effort, still excluding construction. The end of year rate will be about 15 per cent above the rate required during the next year, permitting substantial cutbacks, yet the program presents many problems.

About half of the ground force program represents items which will be cutback sharply next year—about one-third. The other half represents items which must be expanded by almost a third overall.

Production of artillery, tanks, antiaircraft guns, small arms, and combat vehicles will be cut, but production of ammunition must be increased sharply, presenting one of the biggest production problems of the entire program. Actually, we have produced about enough of "capital" war items, but still have a long pull ahead on such expendables as ammunition.

By cutting back production of tanks and jeeps, manpower and materials will be released for aircraft and shipbuilding, but considerable dislocation may be caused. Only a top-notch production management job will prevent these shifts from becoming the worst headaches of 1944.

One program can safely be called easy—miscellaneous munitions. About the same quantities must be produced this year and next year. The program includes large volumes of so-called soft goods such as clothing, medical supplies, etc. Although a few items in this program may be tight, no real problems are expected.


Smart Wartime Move! Switch to
Naturally Fresh
MESCO COFFEE
lb. 35c
CEILING PRICE
No Shelf Age
M. E. SWING CO.
1013 E St. N.W. NA. 7601

GIVE HICKEY-FREEMAN AN INCH
*and they'll fill it with stitches!*

To guarantee the superlative quality of every suit, they even count the number of stitches to the inch...stitches that keep that suit "new looking" even after years of wear! New Fall Styles
$68 to $105
GOLDHEIM'S
1409 H STREET, N.W.

Worth Reaching For!
THE CHIN WITHOUT '5 o'clock Shadow'
You're clicking when your chin is clean and smo-o-o-th. Super-keen Gem Blades keep you face-neat *all day!* No "5 o'clock Shadow"—no messy afternoon beard stubble! Gem's thicker, tougher; it takes a deep wedge-edge that delivers *more* shaves per blade.

SPECIAL NOTICES
TODAY is the time to enroll at BOYD SCHOOL for a QUICK Review Course in SHORTHAND, Typing and Bookkeeping for a Government or Private position—hundreds of vacancies, very good salaries—Start NOW—
BOYD SCHOOL NAt. 2328 1333 F St. N.W.

WATCHES
A NICE SELECTION OF DRESS AND MILITARY WATCHES AVAILABLE
*For Your Inspection*
ARTHUR MARKEL
918 F ST. N.W.
Suite 301-3 NAtional 0284

THE MODE — THE IMPORTANT MEN'S CORNER
Ready for Everything IN A STETSON HAT

The "THREE-WAY" $8.50
Here's a Stetson designed to wear three different ways . . . ready for every occasion. Wear it snapped down in front . . . down all around . . . or as a Homberg. Stetson quality is evident in its fine finish and shape-retaining character. Try on a "Three-Way" today at The Mode.
*Other Stetsons $7.50 to $12.50*
THE MODE
F STREET at ELEVENTH
Civilian and Military Outfitters
BACK THE ATTACK — BUY MORE WAR BONDS

*Exclusive Design*
LADIES'

Exquisite Anderson precision timepiece . . . accurate as it is beautiful.
ANDERSON BROS.
704 11th St. N.W.

BACK THE ATTACK
15 BILLION DOLLARS NEEDED
BUY
YOUR REGULAR QUOTA OF
WAR BONDS
THEN BUY AN EXTRA $100
BOND. IT'S YOUR INVASION, TOO!
THE SHADE SHOP
830 13th St. N.W. RE. 6262

BACK THE ATTACK WITH EXTRA WAR BONDS
OUR WALTER-MORTON OVERCOATS

*hand-woven Blairgowrie from a little mill in Scotland*
True to a century-old tradition of fine hand-weaving, Blairgowrie woolens have an innate beauty, comforting warmth, staunch durability. Walter-Morton tailors them with true-fitting distinction for long seasons of wear. Single-breasted, grey or heather, $75.00.
Companion Suit, $82.50
*Men's Shop, Second Floor*
Julius Garfinckel & Co.
F Street at Fourteenth

# King and Badoglio In New 'Capital'

## Umberto Also on Hand at Unnamed City In Southern Italy, Kennedy Reports

By Edward Kennedy
*Associated Press Staff Writer*

Somewhere in Southern Italy, Sept. 20 (Delayed).—King Vittorio Emanuele, Crown Prince Umberto, Premier Marshal Pietro Badoglio and his government are in a southern Italian town which in effect is the provisional capital of Italy.

(International News Service quoted a Reuters dispatch as identifying the city as Brindisi.)

The King arrived here from Rome almost two weeks ago as the Germans were marching on the Eternal City.

British army detachments are in the town. A handful of American officers, including officers of the Allied military government of occupied territories (AMG), also are here.

It is here that details of the armistice settlements are being worked out and relations between the Americans, British and Italians appear almost cordial.

The townsfolk know the King is here, but there is little excitement. The sovereign has not appeared much in public.

I was the first American newspaper correspondent to arrive in the new capital.

The Italian tricolor flies over the city and British and Italian standards fly over some buildings.

(In another dispatch from Taranto, Kennedy said the Italian flag flies over that city, Italian soldiers guard vital points and the Italian commander of the naval base and the Prefect of the Province—appointed by Badoglio—remain in office, charged with administering affairs under Allied occupation.)

Italian soldiers in town are armed in regular formations, with Italian sentries at all vital points and Italian troops manning the city's defenses. As I passed through these defenses in a borrowed American Army truck, they scrutinized me, then waved me on without asking for credentials.

Many Italian soldiers have arrived at Brindisi, after having broken away from the Germans. Some Greeks who escaped also are now coming into southern Italy.

(Editor's note: The remainder of this dispatch was dated September 21.)

The King, Umberto and other members of the royal family left Rome by air September 8, three days before the Germans occupied the city, according to Umberto Cecchi, anti-Fascist journalist who slipped out of the capital after the occupation.

Cecchi said the King left Marshal Pietro Cavilglia in Rome as his representative.

The journalist, who said he escaped by a suburban trolley which was still running, declared the Nazis violated all their terms for the occupation of Rome as soon as they entered the city, occupying all the Italian ministries, seizing records and arresting many anti-Fascists and shooting some.

The terms under which Gen. Calvi di Bergola's military government in Rome had agreed to the entry, Cecchi said, were that the Germans were to occupy only the radio station, postoffice, telephone and telegraph centers and the German Embassy.

"When the people heard that the Germans were coming in they clamored for arms to fight them at the gates of the city," Cecchi related. "Some of them obtained arms and joined the Italian soldiers who were resisting. They shot several Germans as they entered Rome. The Germans returned the fire.

"Traitor (Marshal Emilio) de Bono rode around Rome with the Germans in a car with a machine gun on it. The Fascists directed the Germans to anti-Fascists, some of whom were machine-gunned.

"The German soldiers then looted shops and department stores. After they had taken the most valuable articles, they permitted the poor people to continue looting these places and had movie cameramen on hand in an apparent plan to blame the looting on the population."

Cecchi said he had been sent out of Rome by the ministry of war to transmit orders to various Italian divisional commanders for continuing the fight against the Germans.

## Grin And Bear It

By Lichty

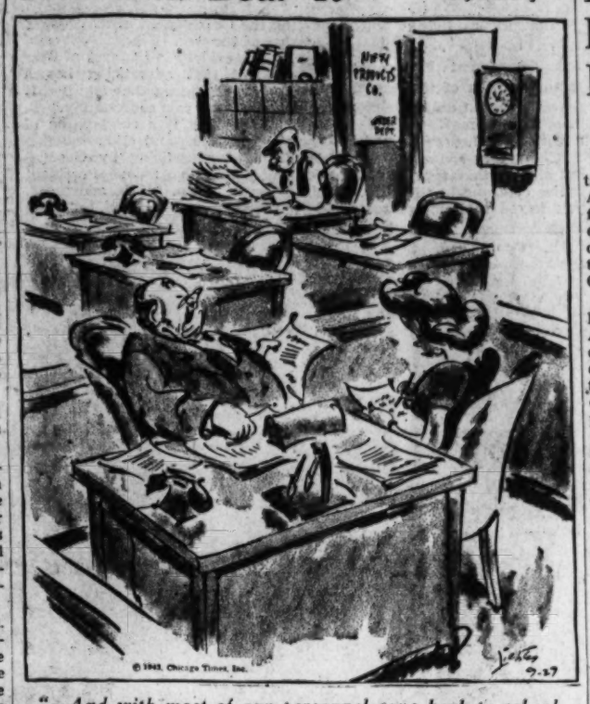


*"—And with most of our personnel gone back to school, there will be a slight delay in filling your orders!"*

## Flier Blows Up Ammunition Dump And Own Plane

Allied Headquarters in North Africa, Sept. 26 (AP).—Twenty-three-year-old Maj. J. C. Gunnison blew up a German ammunition dump so successfully that he went up with it and lived to tell the story.

Gunnison of San Anselmo, Calif., and the American A-36 Invader Squadron he commands, attacked a camouflaged German bivouac area near Capua, Italy, shooting up vehicles and artillery. Gunnison trained his machine guns on the ammunition dump.

"It went off like the Fourth of July and my plane seemed to shoot up about 1000 fet in the air," he related. "I thought it was blown to pieces, but it still was flying when I came out of it."

He headed out over the sea, but the plane caught fire. The major climbed over the side twice, but each time he wasn't suited with the angle of the plane and reentered to right it before he finally bailed out at 700 feet.

## 3 Nazi Warships Reported Wrecked

TIRPITZ, from Page 1.

to the fleet in the 1918 scuttling at Scapa Flow.

The Tirpitz, completed in 1941, is a battleship of more than 40,000 tons mounting eight 15-inch guns. The Scharnhorst, completed in 1939, is a 26,000-ton battleship mounting nine 11-inch guns. The Luetzow, completed in 1933, is the former pocket-battleship Deutschland with a displacement of 10,000 tons and carrying six 11-inch guns.

The Alten Fjord is on the northern tip of Norway near the North Cape and the Arctic Ocean. It is near the town of Hammerfest.

All three ships, plus the pocket battleship Admiral Scheer, were said by Norwegian sources in London to have taken part in the German naval attack against the garrison of Spitzbergen early this month.

## State Dept. Move Seen as Bold Act

STATE, from Page 1.

virtually the only consequential friend of Russia in the State Department. While officials have heatedly denied this, the President and Secretary Hull had been expected to furnish further active evidences of friendly intentions toward Russia.

The situation is critical at this time because the foreign ministers' meeting next month is to be followed by a conference amoung Roosevelt, Churchill and Stalin.

The choice of Stettinius, announced Saturday night, brought approval from members of both parties in Congress, where he has become a familiar figure through his lend-lease operations.

**Lehman in New Role**

The White House announcement disclosed also that Leo T. Crowley, 53, a veteran Government administrator and businessman, has been made chief of the Office of Foreign Economic Administration, including the Office of Economic Warfare which Crowley has headed for several months.

A further step bearing upon foreign operations was the assignment of former Gov. Herbert H. Lehman of New York to be a special assistant to the President. Lehman will make arrangements for a United Nations Relief Conference in this country in November.

He has been chief of the Office of Foreign Relief and Rehabilitation operations. That agency now goes to Crowley along with OEW and lend-lease. Lehman, meanwhile, is slated to head the International Relief Agency to be formed at the November meeting.

Crowley, as far as the announcement indicated, does not have an official position within the State Department, yet the President charged him with dovetailing the policies of his various economic agencies into the broad and controlling foreign policies established by the State Department.

The total effect of the presidential order, therefore, is to give the State Department stronger control over foreign economic operations and at the same time to give foreign economic experts, Crowley and Stettinius, a powerful voice in the fashioning of foreign policy.

Such a reorganization had been in the making for almost three months. Several plans were prepared and submitted to the President. Even so the final form agreed upon surprised many of the people involved in the shifts and some involved did not even know of the President's decision until Saturday night.

From this it seemed that the President and Secretary Hull studied a number of alternative methods and personalities and made a final determination only in the last few hours before announcement.

Some of the people considered were not acceptable to Hull, but Stettinius had his full approval and is assured of his cooperation, a fact which should help abate any difficult situation remaining from the resignation of Welles.

## Bulgaria Seen Major Front Under Nazis

*By the Associated Press*

Istanbul, Sept. 25 (Delayed)—Germany is moving swiftly to occupy all of Bulgaria in force and is feverishly preparing that kingdom as a major Balkan battleground, the first trustworthy news to seep through the gestapo since King Boris' death said today.

Gustav Beckerle, Nazi minister, has become virtual Gauleiter and four additional German divisions, about 60,000 troops, have moved into position in southern Bulgaria facing the Aegean, Turkey and the Black Sea, these reports said.

Bulgaria authorities have been requisitioning large buildings at Sofia and elsewhere, apparently to be used as barracks. New road signs in German have appeared at strategic places.

Attempts to boost the morale of Bulgarian forces also are under way with the new minister of war, Gen. Russi Russev, circulating Bulgarian officers with demands for prompt execution of Sofia's orders.

Beckerle was said to be conferring daily with Bogdan Philov, former premier and present member of the regency who is the guiding hand of Bulgarian policy. Philov, the reports said, passes Beckerle's suggestions on to Premier Dobri Rojilov who follows them slavishly.

Dissension between Queen Mother Ioanna, Boris' widow, and the regency was said to have reached the point where Ioanna threatened to go into exile in Switzerland. Philov has warned border guards to stop her if she attempts to flee, it was said.

Continued sabotage by the strongly pro-Russian Bulgarians was reported, their latest exploit being the destruction of railheads on the Danube, severing ferry service between Bulgaria and Rumania.

### Nazi Officer Escapes

Toronto, Ont., Sept. 26 (AP).—A German naval officer, 30-year-old Wolfgang Nevda, escaped from prison camp at Bowmanville, Ont., Friday, authorities announced today.

## Berlin Fears Landings in Italy, Balkans

By A. I. Goldberg
*Associated Press Staff Writer*

London, Sept. 26.—Berlin is taking a grave view of the improved Allied position for new landings, flanking Nazi defenses in Italy either from the west or east coasts, or an invasion of the Balkans from the Adriatic, dispatches from the German capital indicated today.

Spanish correspondents in Berlin said strong concentrations of Allied air and naval forces on Sardinia and the Allied-held portion of Corsica have aroused fears there that a landing in the Leghorn area of the Italian west coast is an early possibility.

Air bases on Sardinia and Corsica could provide a protective umbrella far superior to aerial protection the Allies were able to give the American Fifth Army's landing at Salerno from bases in Sicily.

On the German left flank, the Spanish dispatches said, Allied possession of such Balkan Adriatic ports as Split and Susak and the neutralization of Fiume and Trieste through Yugoslav guerilla activity afford protection for Allied landings on the Italian east coast or provide an open doorway to invasion of the Balkans.

**Claim Attacks Beaten Off**

The Yugoslav government's information bureau said today that guerilla forces have beaten off new German attacks on the strategic port of Split and still hold the greater part of Susak.

All German efforts to organize their Yugoslav defenses against Allied attacks have been paralyzed by partisan armies, it said.

Most of the fighting around Split and Susak has been credited to the Peoples' Liberation army, but a Swiss dispatch from Budapest said yesterday that the Yugoslav campaign was passing from the guerilla stage to a full-scale military operation with a force of 180,000 armed men fighting under Allied command.

Here is the Yugoslav situation at a glance as gleaned from the Yugoslav government and neutral sources:

Slovenia—The province of Ljubljana, formerly under Italian occupation, has been cleared of Axis forces except for the capital itself. Great quantities of arms and ammunition acquired from the Italians have enabled forces there to thrust toward Idria, site of Europe's largest quicksilver mines. Advanced groups of these forces have pushed into Italian Trieste, where street fighting was reported.

**Fight for Susak Still on**

Croatia—Fighting continues for the port of Susak, with Fiume, just across the Italian frontier river, the next goal. Susak is the final station on the Zagreb-Adriatic rail line, indicating how well Nazi communications have been cut. Guerilla forces also hold the Zara area farther south and are fighting along the communication lines to Banjaluka.

Dalmatia—Most of Split still is in Yugoslav hands, although bitter battles are raging about Sinj and Klis, which command the land approaches to the port. The main rail line into the interior is in guerilla hands. Yugoslav forces also hold Metkovic, big Neretva River port.

Montenegro — Kotor, Adriatic large enough to anchor the entire British Mediterranean fleet, remains in German hands, although nearby fighting has been reported and rail lines with the interior have been cut.

Allied positions in the Middle East and landings on Aegean islands and in the Dodecanese group have led to a German tightening of eastern Balkan defenses also.

Cairo dispatches said Bulgarian forces occupying Greece had begun seizing livestock and agricultural produce, leaving Greek farmers practically nothing.

## Nazi Capital's Evacuees Put At 2 Million

*By International News Service*

London, Sept. 26.—Two million residents of Berlin have been evacuated since August 3, the Daily Telegraph said today in quoting an expelled Swedish journalist whom the paper labeled "the last man from Berlin."

The reporter, Gunnart Pihl, said the Germans have been told by Dr. Joseph Goebbels of supposedly "secret weapons" in order to raise morale on the home front. One "weapon" was supposed to be a rocket gun with a 100-foot barrel and a "whispered" range of 125 miles. Pihl added that "I personally know it (the gun) exists in the experimental stage."

**War Production Drops**

Pihl said the past year's war production in Germany has dropped 15 to 20 per cent from the peak figures reached in the autumn of 1941.

The German rail system is near the breaking point under the strain of bombings, he said. The German army in Russia, he added, nearly collapsed in the winter of 1941 through the lack of locomotives. In the winter of 1942, the shortage of tanks almost spelled disaster but spring thaws came early in the Ukraine, Pihl said.

**Nervous and Sullen**

"Berlin is a nervous, grumbling city with the people sullen and apathetic but not rebellious," he wrote, adding that Goebbels is doing all he can to boost morale.

Arvid Fredborg, another Swedish newspaperman, wrote that all Germany is dotted with Allied secret service agents. Some have been inside Germany since the beginning of the war, others were landed from the air or entered by boat.

Fredborg said after the war, the world may learn that high ranking Nazis worked for years with British intelligence. He added that at the end of last spring, the war weariness of the Germans reached an unparalleled level, further emphasized since then by the way things were going in Sicily and Italy.


*For Yourself! For Gifts, Too!*

**Naval Officers' All-Purpose Robe**

**$16.50**

Here's the robe that sells on sight—for its good looks, for its all-around utility. Well-tailored, full cut wrap-around style, in a comfortable medium weight, perfect for lounging, perfect for chilly nights too. Wool and cotton mixture with gold braid accent at the cuffs. In navy blue.

RALEIGH HABERDASHER
WASHINGTON'S FINEST MEN'S WEAR STORE 1310 F Street

Where to Dine from 6 to 9:30

**SPARKLER**

Come here for drinks that "spark" their sparkle from old-stock liquors and authentic blending skill—

**LAFAYETTE COCKTAIL LOUNGE**

But if appetite needs noontime enlivening, try the "life" of a shift to

**TODAY'S LUNCHEON SPECIAL**

CHEF'S SPECIAL CHICKEN SALAD—Mayonnaise sauce, with crisp lettuce and sliced tomatoes, bread and butter sandwich..... **80c**

*Served in the*

**Lafayette Room**
HOTEL LAFAYETTE
16th & Eye Sts. N.W.
*AIR CONDITIONED*

A 'Must' for Morale

"SERVICE men welcome cheerful letters from home and recent photographs of family and friends." (A consensus of opinion from officers just returned from the fighting fronts.)

Last sitting date for Navy Overseas mailing October 10

*Make Your Appointment for Christmas Photographs Today*

Underwood & Underwood
Connecticut Ave. at Q — Call EMerson 0200
*Open Thursdays until 9 P. M.* — *Sunday 12 to 4 P. M.*

BUY A BOND

RECEIVE A FREE DINNER

**J. Willard Marriott**
Owner of Washington's 13
**Hot Shoppes**
Has Set Aside
**TODAY**
To Make You the War Bond Guest of the Hot Shoppes
**BUY A WAR BOND**
From Any Hot Shoppe War Bond Hostess and
**RECEIVE A FREE DINNER**
At Any Hot Shoppe This Evening—5 to 9 P. M.

Choose your favorite from the day's dinners on the regular Hot Shoppes menu. Buy a $25 Bond for $18.75 and have a Free Dinner—what a value, what a reason: DON'T MISS IT! Back the Attack! One day only—that's today—at all

**Hot Shoppes**
13 CONVENIENT LOCATIONS

HURRY! HURRY! HURRY!

***Men Are Dying . . . More and More Equipment Is Needed . . . It Is in YOUR Power to Shorten or Lengthen This War***

Official U. S. Marine Corps Photograph

Look down in your heart . . . Have you failed the boys who are bleeding and dying for you? Can you, as the 3rd War Loan Drive draws to a close, say you have invested every dollar you can scrape up to back up our gallant fighting men to the limit?

Before September ends buy at least one EXTRA War Bond besides your regular Bond purchases. Do it NOW . . . Today!

***"Back the Attack With War Bonds"***

**PERPETUAL** *Building Association* "America's Largest"
11th and E Sts. N. W. Est. 1881

*Meet Flight Officer GAY GAHAGAN* ...of the Civil Air Patrol, a veteran of six years' flying—a Camel smoker for five years.

THE "T-ZONE" —where cigarettes are judged

The "T-ZONE"—Taste and Throat—is the proving ground for cigarettes. Only *your* taste and throat can decide which cigarette tastes best to you... and how it affects your throat. Based on the experience of millions of smokers, we believe Camels will suit your "T-ZONE" to a "T."

Camel

# Cargo Ship's Gun Crew Gets 10 Nazi Planes

Destruction of 10 enemy planes which attacked a convoy in the Mediterranean was disclosed yesterday by the Navy in making public a letter of praise sent naval gunners from the entire crew of a merchant ship.

The letter, written by Ralph E. Byers, chief steward of the S.S. Anne Bradstreet, and signed by all hands, told of the attack by about 50 German dive-bombers and torpedo bombers as the convoy steamed toward Gibraltar August 13.

"It was a surprise attack, and the planes came into the convoy low and fast, hedge-hopping over the horizon," wrote Byers, of St. Cloud, Minn.

"The Germans meant business," he continued. "In spite of the point blank fire from the convoy's anti-aircraft guns, they came in head-on a few feet above the water in what looked like a suicidal assault. And that's what it proved to be."

**Torpedo Plane First Victim**

A huge four-motored Junkers 88 was the first victim. Roaring in at deck level, the plane banked to launch torpedoes. The momentary target was all the gunners needed. The craft seemed to fall apart in midair, burst into flames and crashed into the sea, wrote Byers.

Meantime, the forward gunners were peppering a Heinkel 111 which dove at a Liberty ship next to the Bradstreet. Barely clearing the mast, the plane loosed its bombs, but so distracting was the concentrated fire, said the steward, that the missiles missed their target and the German craft plunged smoking into the water.

Meanwhile, Byers continued, a Dornier roared in through a wall of fire. As it approached white streaks of smoke streamed from the fuselage but the pilot didn't drop his bombs until he was close enough for the sweating gunners to see his goggles.

Incredibly to the steward, these bombs missed, too, and the smoking plane zoomed off so close to the water that the crew was certain it also was lost.

**Ten Planes Shot Down**

"There were other planes engaged by our gunners both in this attack and in one that immediately followed," wrote Byers, "so it is possible that they aided in downing some others. There can be no doubt that it was the concentrated firepower of the Bradstreet that distracted the enemy bombardiers, causing them in every instance to overshoot their mark. There is no other explanation for the incredibly poor marksmanship of the Germans, particularly as in two instances the planes were almost resting on the mastheads of the ships they were bombing.

"The 27 men and commanding officer who comprise the armed guards of the Bradstreet are all volunteers. They are, by and large, in their late 'teens or early twenties, and only one of them had ever been on the high seas before. This hectic engagement was their moment, the time for which thye had waited. The score was no ships sunk, two damaged, ten German planes shot down."

# *Allied Planes Again Swarm Over Channel*

*By the Associated Press*

London (Monday), Sept. 27.—Clouds of bombers and fighters swarmed in the hundreds across the Chanel late yesterday, atacking among other places an airfield at Rheims, France.

It was one of the greatest operations of the crushing Allied air offensive. Bombers and fighters—layer upon layer—went over at altitudes ranging from 1,000 to 30,000 feet.

It was one of the most spectacular exhibitions of Allied air power yet seen, but the only resulting communique was restricted to the action at Rheims, from which all forces returned without loss. The communique said:

"It is announced by the Air Ministry and the headquarters of the European theater of operations of the United States Army that United States Eighth Air Force Flying Fortresses attacked the Champaigne airfield at Rheims last Sunday.

"U. S. A. A. F. Thunderbolts and RAF, Dominion and Allied Spitfires supported the heavy bombers.

"None of our aircraft is missing from the operations.

"Two RAF fighters are missing from an offensive patrol over France earlier in the day."

TONIGHT
"THE TELEPHONE HOUR"
presents
HELEN TRAUBEL
and the
Bell Symphonic Orchestra
9 p. m. E. W. T.
WRC

# *Advertising Praised by Commerce Department as Help to Home Front in Winning of War*

America's advertising was praised by the Commerce Department yesterday as "a major weapon of the home front," with vital information its ammunition.

Summarizing what it termed the official attitude of "the Government as a whole," the department issued a 96-page booklet declaring that advertising scheduled in all media should be maintained as "a constructive contribution to the war effort."

"With the attack on Pearl Harbar," it said, "the Department of Commerce immediately recognized that advertising would be a major weapon on the home front. People had to be informed. Talents used so effectively in creating a desire for goods could with equal effectiveness show how to help win the war.

"At the same time, the Department of Commerce sensed the danger of a gradual decrease or cessation of advertising, either by companies that had converted wholly to war production, or by those whose civilian output had been curtained. In either case, carefully built brand names, trade marks and goodwill would suffer.

"And so, as liaison officer between business and government, this department has continually reminded both of the necessity of advertising, not only as a means of maintaining markets but as a mighty force for social good.

"The record shows that business has shared this viewpoint. Companies continue to advertise. And they keyed their messages to aiding the Government in its prosecution of the war.

"It is evident in the eyes of Government that advertising has a rightful role in wartime and that it is filling that role successfully."

The booklet is a compilation of letters, articles and other indorsements of advertising by Government officials from President Roosevelt down. It is addressed, the department explained, to "those who shortsightedly view advertising as an economic waste in wartime and informs them that the Government strongly disagrees with this attitude."

**Acid Indigestion**
Relieved in 5 minutes or double your money back
When excess stomach acid causes painful, suffocating gas, sour stomach and heartburn, doctors usually prescribe the fastest-acting medicines known for symptomatic relief—medicines like those in Bell-ans Tablets. No laxative. Bell-ans brings comfort in a jiffy or double your money back on return of bottle to us. 25c at all druggists.

PITTSBURGH'S
HOTEL ROOSEVELT
"Famed For Friendliness"
and MORE FOR YOUR MONEY


# The art exhibit that millions saw!

**Down the Ropes** and into a life raft slide and squirm officers and men of the stricken aircraft carrier *Hornet*. After all were safely off, the big ship capsized and sank. This picture is one of many done for LIFE by artist Tom Lea, who had spent 66 days aboard the doomed *Hornet* and who painted for LIFE a series of pictures graphically depicting the vivid story of the great ship's last fight and death.

**THE millions of readers who see LIFE each week have been viewing, during the past two years, a remarkable exhibit of art . . . the results of a new venture in journalism.**

They have seen the colorful, dramatic reproductions of seventy canvases painted by leading American artists . . . paintings which are on-the-scene reports of battle actions and of the men who fight, paintings that bring home the very feel and sound and smell of World War II.

This great, continuing exhibit of paintings is part of LIFE's plan to bring Americans as graphic, accurate, and interpretive a story of this war as it is possible to obtain.

Even before Pearl Harbor, LIFE had commissioned America's leading easel artists to go out and paint our troops, our ships, our growing Army and Navy.

After Pearl Harbor they continued to paint for LIFE's readers a colorful record of the war itself. As these paintings appear in LIFE, it is the first time in history that fine arts have been used on a wide scale to augment the other skills of modern journalism.

***Art exhibit on tour***

Today, 146 of these paintings are here in America. They have been grouped as a complete exhibit, were shown at the National Gallery of Art in Washington and at the Metropolitan Museum of Art in New York City, and are now on tour throughout the country.

Large as the attendance at these exhibits has been—26,733 New Yorkers visited the Metropolitan Museum of Art to see these paintings—it is a mere handful of people compared to the 22,000,000 civilians who read LIFE each week and have already seen these paintings reproduced in LIFE's pages.

To date, twenty-seven LIFE artists have covered the fighting fronts or are traveling to them now. Meanwhile, more paintings are being commissioned, and as they are completed they will be reproduced in LIFE magazine.

At the end of the war, all of the original canvases will be presented by LIFE to the U.S. Government for housing in whatever memorial is erected to the heroes of World War II.

LIFE

**LIFE's historic new venture in journalism wins high praise from art critics:**

**EDWARD ALDEN JEWELL,** *of the New York Times,* **says:**

"This exhibition contains much fine and serious work . . . has an intimate, personal touch.

"LIFE magazine has performed a genuine service by sending well-equipped artists into every theatre of war, and then reproducing the results of their observations."

**ART NEWS,** *leading monthly art magazine,* **says:**

"When LIFE commissioned its first artist to paint its first defense picture, it launched an art campaign on a truly fabulous scale.

"These pictures appearing in this magazine, give a knowledge of painting to a vaster and more varied public than could ever be reached by art exhibitions alone."

**CARLYLE BURROWS,** *of the New York Herald Tribune,* **says:**

"No effort has been withheld by the publishers of LIFE in presenting these vivid records of Army and Navy battle actions. Some of the best known young American artists were chosen to make these pictures."

**PBM Hauled to Rest.** This is one of a series of eight pictures Paul Sample painted at the Norfolk Navy Yard. It shows handlers towing a giant PBM out of water onto a ramp. Sample made first sketch of this plane just as it returned to the base at early dawn.

**Tossing the Cans** is the name of this picture painted for LIFE by Tom Lea. It shows a destroyer firing depth charges from a "Y" gun. It is one of a series showing action on the Atlantic patrol, result of the artist's weeks aboard a destroyer on convoy service.

# Soap and Tobacco Are American Soldier's Passwords to Society and Luxury on Capri

By Don Whitehead
Associated Press Staff Writer

Capri, Italy, Sept. 23 (Delayed).—With a good supply of soap and cigarets an American soldier or sailor can barter his way through Capri's best society and spend his leave in luxury on this Mediterranean beauty spot.

For two years soap and tobacco have been rarer than tourists here.

When ships or boats put in at Capri's small harbor, the men wander through the novelty-filled shops which are doing a rushing business.

Caprians point out the villas owned by Gracie Fields and Mrs. Harrison Williams, and think it quite a joke that a British officer has taken over the villa which once belonged to Count Ciano.

Many villas are thrown open to the American visitors in a gay welcome to the "liberators" but there probably is none happier to see the Americans than Mrs. Theodore Catuogno and her daughter, Constance, of Philadelphia, who are the only American citizens living on the island.

**Popular With Officers**

The Catuogno villa is a gathering place for young officers with leave from sea duties.

Mrs. Catuogno and Constance came to Capri for a two weeks' visit, fell in love with the island, and have been here six years.

"Our friends urged us to leave when the war began," the mother said. "But we thought it would be over in a short time. I did not think Italy could possibly stay in the war more than two months. Then when we wanted to leave we couldn't."

The two women received an allowance from Theodore Catuogna, who formerly operated Philadelphia's Rittenhouse Hotel along with Mrs. Catuogno's brother, Vincent Bruni.

But since the Germans occupied Rome they have been unable to get funds from the Swiss Legation.

"Because we had an Italian name," said Constance, "not many people on the island knew we were Americans. We want to get back to America as soon as possible."

Lieut. (jg) George Steele of Fairhaven, Mass., and Lieut (jg) George Patterson of Macon, Ga., dropped by to eat grapes from the Catuogno vineyards.

"When we heard there were Americans on the island," Steele said, "we dropped by just to talk to someone from the United States."

Lieut. (j. g.) Bob McLeod of Minneapolis, Minn., said, "I did not think there was any place left in the world like this. You can see Naples from here and still you feel the war is far away. Yet the Germans left the island only 10 days ago after dominating life on Capri."

**Made Up Own Soap**

Mrs. Catuogno said that "if the Germans got drunk and created a disturbance no one did anything to them. I guess the Fascists were afraid of them, although most Italians hated the Germans and wouldn't speak to them on the street."

Constance Catuogno tried making her own soap with a mixture of olive oil, milk, soda and talcum powder.

"I was supposed to put in some perfume," she said, "but I didn't have any.

"Still, it was not so bad until I washed with it and the skin on my hands began peeling off."

## *Big Guns Wrecked By Navy Fire Lie On Italian Shore*

With the U. S. Navy at Salerno Beach, Sept. 22 (Delayed) (AP).—Several huge 15-inch Italian shore guns which were intended to repel Allied invasion litter the shore of the Sorrento peninsula where they were knocked out by Allied naval artillery.

The guns, manned by Germans, were Vickers Armstrongs, given to the Italian government by Britain during the World War, and were sisters to the 15-inch batteries that held back Gen. Sir Bernard L. Montgomery's Eighth Army at Catania, Sicily, for so long.

"Frankie and Johnny," two big German mobile guns which move up and down the roads behind Salerno village lobbing 7-inch shells into the bay continue to be annoying, however.

From their hinterland hideouts, "Frankie and Johnny," as they have been dubbed by U. S. Navy gunners who carry out daily duels with them, represent the main Nazi resistance to the continuing flow of supplies.

They also lay an occasional barrage along the main road artery controlling our entrance into the Bay of Naples.

WE BUY—
• MEN'S CLOTHING
• LUGGAGE
• DIAMONDS
• JEWELRY
• FIELD GLASSES
• CAMERAS
• SHOTGUNS
• MUSICAL INSTRUMENTS
• TYPEWRITERS, ETC.
• PAWN TICKETS
• FUR COATS
ESTABLISHED 1911
TENDLER'S
PAWNBROKERS SALES CO.
913 D St. N.W.
Phone ME. 9339
FREE PARKING

# *Baby Born in Field Hospital in Italy Is Renamed 'Evac' by U. S. Troops*

By International News Service

Allied Headquarters in North Africa, Sept. 26.—Her mother christened her Irene—which means "peace"—but the boys at the front line American Army hospital where she was born call her "Evac," and she is getting along just fine, thank you.

"Evac" is short for evacuation, and the soldiers believe it is appropriate because it is that kind of a hospital. Irene's mother, Mrs. Theresa Russo Paolilli, a native of the Salerno region, was brought to the hospital to be treated for a shrapnel wound she received on the day the American Fifth Army landed on Italian soil.

Irene's time to enter this war-torn world came while the mother was at the hospital, so attaches summoned the nearest doctor—Capt. Morris Gershman of New York City.

Captain Gershman was an orthopedic specialist in private life, but he performed nobly and soon Irene's healthy cries were mingling with the sound of shells exploding and machine guns rattling a short distance off.

Lieut. Helen Kilpatrick, an Army nurse from Philadelphia, was asked to assist Captain Gershman. At first she refused to answer the summons, thinking it was a gag.

"Golly, it's real!" she cried, when she entered the room and saw the wailing infant.

Attaches admitted to the Stars and Stripes reporter who stumbled onto the story of Irene that her arrival disrupted regular evacuation hospital procedure considerably, for both patients and staff members wanted to visit the first child to be born on American-held soil in Europe.

The situation was complicated, too, when soldiers stationed nearby heard about the event and showed up to pay their respects.

The soldiers tried their best to persuade Mrs. Paolilli to christen the girl "Evac" but the mother decided on Irene and agreed that the boys could use "Evac" for a nickname if they desired.

According to Nurse Kilpatrick's estimate, Irene weighed about 6 pounds and despite the rugged scene into which she was born and the amount of company she has had, she is doing nicely under the care of Maj. Charles B. Ettinger, Memphis, Tenn., physician.

ACCOUNTANCY

Pace Courses in Accountancy and Financial Administration leading to B. C. S. and M. C. S. Degrees. C. P. A. Preparation. Co-educational Day and Evening Classes now forming.
Send for 37th Year Book
BENJAMIN FRANKLIN UNIVERSITY
1100 16th Street, N. W. at L. RE 2122

The Greatest Shows in Radio are on
WRC • 980 on your Dial

Day after day, night after night, this station brings to you the NBC Parade of Stars . . . the greatest collection of big-time entertainment on the air.
You'll agree it's even better than that of previous seasons in which national listener surveys repeatedly rated NBC shows *the best 9 out of the first 10 . . . the best 16 out of the first 20 . . . the best 34 out of the first 50* . . . among *all* programs!
Here are only some of the outstanding shows brought to you today by NBC. See Radio Page listings for complete programs on this station.
Today
Reveille Round-up 7:45 A.M.
Lora Lawton 10:00 A.M.
THE OPEN DOOR 10:15 A.M.
Women of America 3:00 P.M.
When a Girl Marries 5:00 P.M.
Tonight
Cavalcade of America 8:00 P.M.
Richard Crooks 8:30 P.M.
TELEPHONE HOUR 9:00 P.M.
Contented Hour 10:00 P.M.
Information Please 10:30 P.M.
America's No. 1 Network
This is the National Broadcasting Company
A Service of the Radio Corporation of America

WOODWARD & LOTHROP
10TH 11TH F AND G STREETS PHONE DISTRICT 5300
Store Hours: 9:30 to 6—Thursdays 12:30 to 9
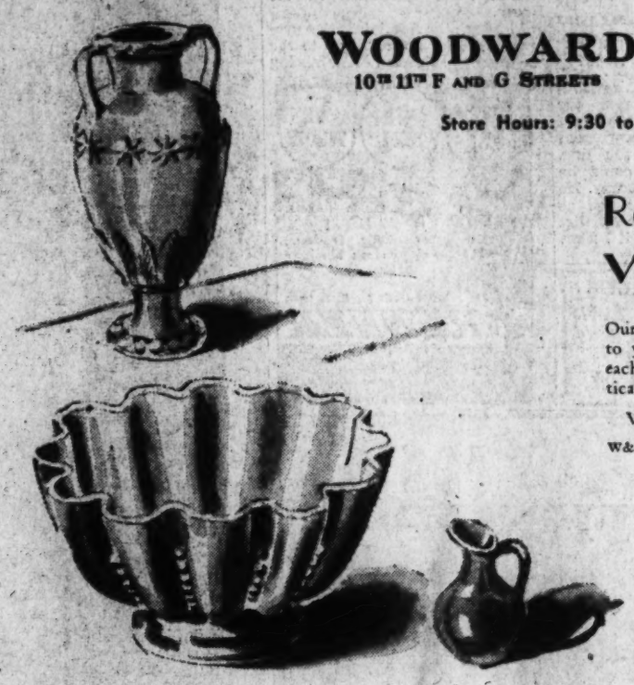
Rookwood Pottery . . . Versatile Gift Idea
Our collection of Rookwood is a veritable "gift mecca" to you harried seekers of smartly different gifts . . . each piece is delightfully original . . . one both practical and decorative.
Vase, $7 Bowl, $10 Small Pitcher, $1.50
W&L—China, Fifth Floor
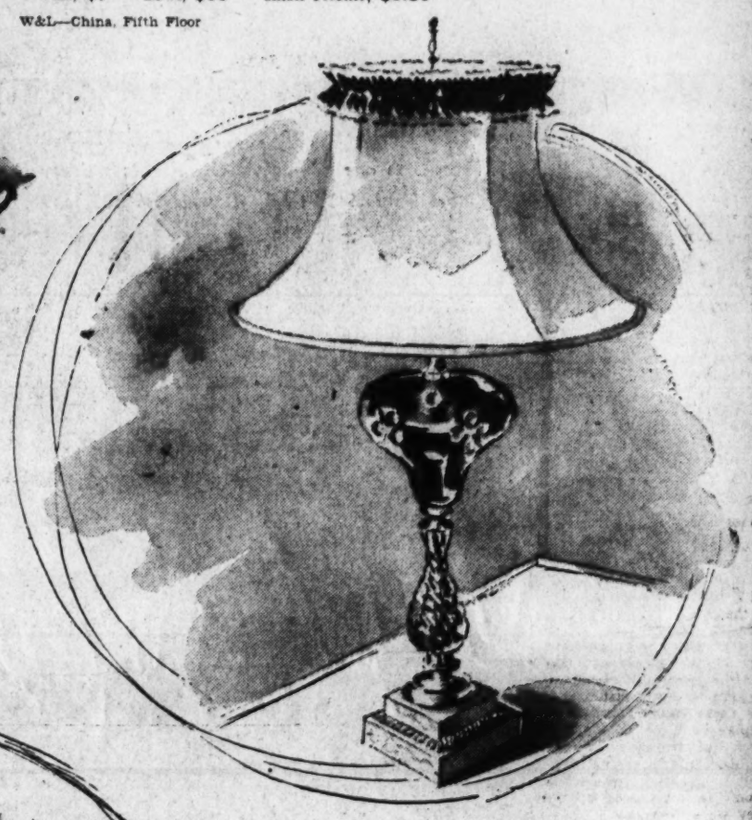
A Touch of Warmth . . . in this Lovely Lamp for Fall
Picture the soft glow of light on the ruby-colored font . . . contrasting with the sparkling clarity of the swirled crystal-glass shaft . . . accented with bright trim and the cool alabaster base. The shade is eggshell rayon lined with tearose, bell-shaped, with dubonnet-ruched top to match the lamp font.
The Lamp, $18.50 The Shade, $6.50
From a Collection of Lamps, $12.50 to $27.50
W&L—Lamps and Shades, Seventh Floor
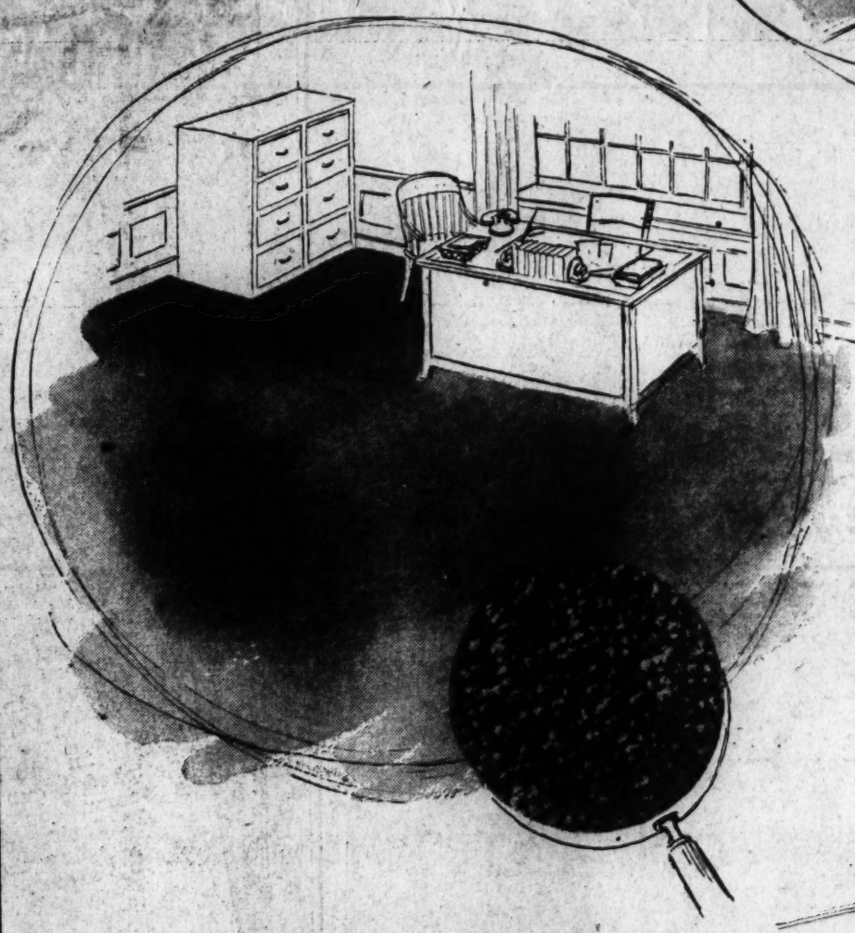
Trendtwist Wool Broadloom Makes Rugged Office Carpeting
Its twistweave resists the heaviest traffic . . . holds up under day-in day-out wear. Its colors are clear and true, and the handsome twist effect gives them a new surface interest. Trendtwist wool broadloom is practical for it resists footprints and furniture impressions. Eight colors in 9 and 12 foot widths for wall-to-wall or room-size carpeting: Antique maple, rose, shell bisque, Hudson blue, Nordic blue, mauve, jade green, Bordeau red.
Square yard ..... $5.95
W&L—Floorcoverings, Sixth Floor
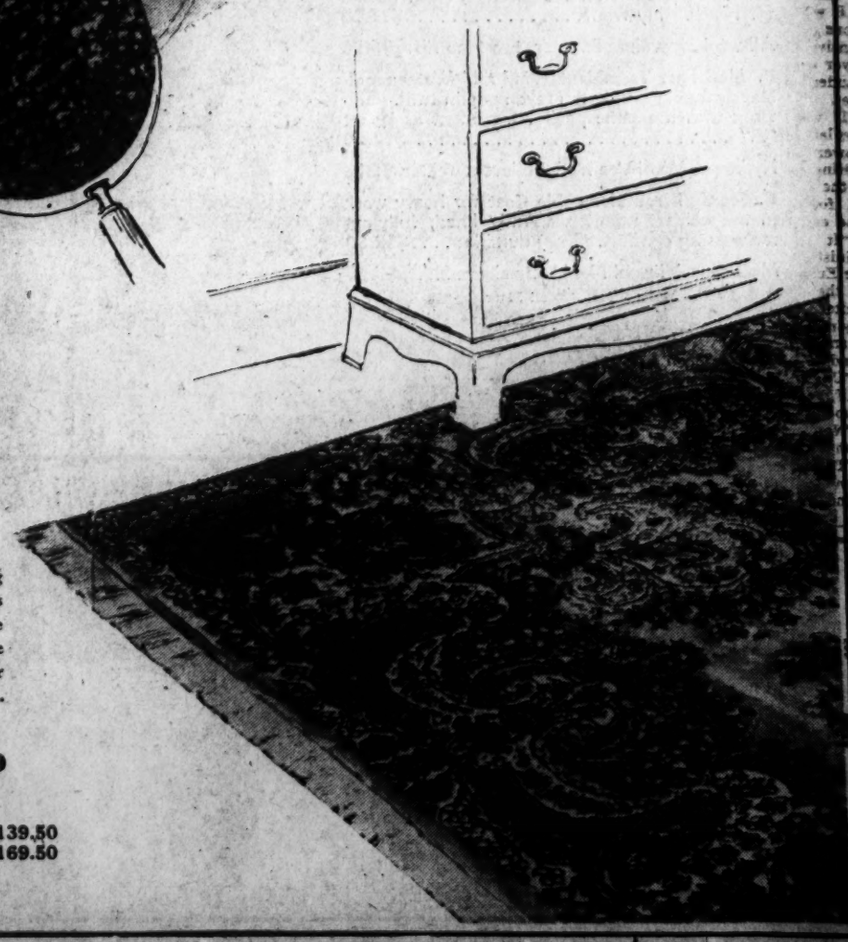
Two Fine Grades of Wool Rugs from the Mills of Karastan
From the machine looms of a well-known American rug manufacturer come these two handsome, long-wearing grades of floorcoverings . . . each inspired by the beauty, intricate pattern detail and rich coloring of Oriental rugs. They are deep-piled, with shimmering highlights playing across their washed wool surface. Colors are woven through to the back. Approximate sizes:
Group I 9-12-foot $120 Group II 9x12-foot $99.50
2.2x4, $11.50 9x15, $150 8.6x10.6 9x15, $139.50
3x5 $19.50 9x18, $180 $97.50 9x18, $169.50
W&L—Floorcoverings, Sixth Floor

# House Ways and Means Committee Summoned For Preliminary Tax Problem Discussion

By Coleman B. Jones
*New York Herald-Tribune Bureau*

Members of the House Ways and Means Committee, already plagued with preliminary uncertainties in attacking the complex problem of increasing the Government's war tax revenues, yesterday were summoned to meet today for discussion of a program.

Chairman Robert L. Doughton (Democrat) of North Carolina described the meeting as a "round table conference" at which he expects the members cautiously to feel each other out as to their views and try to arrive at some plan to speed up the public hearings, now scheduled to begin on October 4.

Meantime, some of the Treasury Department's "alternative suggestions" aimed at raising an additional 12 billion dollars a year in taxes are expected to reach the committee.

**January 1 Deadline Set**

Doughton again expressed confidence that the committee and the House could complete a bill—he continued to refrain from setting any revenue goal—in time to send it to the Senate for enactment before January 1.

Representative Frank Carlson of Kansas, who led the fight which put over the pay-as-you-go Ruml tax plan in modified form earlier this year, expressed the opinion that the only way the January 1 deadline could be met would be for the committee to agree to confine its bill to increasing individual, corporation and excise taxes. He didn't see how it could be done unless highly controversial issues, such as the Administration's long-sought outlawing of separate returns by husbands and wives, or the incorporation into the bill of war contract renegotiation problems, were eliminated from consideration.

Carlson disclosed that he was trying to dig out something specific on the so-called "inflationary gap" between the mounting national income and the supply of goods available for consumer purchases, and also in plans for simplification of tax returns under the pay-as-you-go program.

**Simplification Sought**

Among the latter, he is studying several suggestions whereby not only the victory and normal individual income taxes but the first surtax bracket might be combined into a single tax without risking loss of revenue now derived through the surtax from income received by owners of Government securities.

In the former category, he was studying the effects of cancellations of contracts for obsolescent or no longer needed war materials on the increasing of supplies of civilian goods, on the theory that the "inflationary gap" would be narrowed if that were accomplished.

Representative John Taber of New York, ranking Republican member of the House Appropriations Committee, disclosed that he was attacking the broad problem from the viewpoint of cutting down unnecessary war as well as normal governmental expenditures. Some members of Congress have suggested that, by reducing expenditures by five billion dollars or six billion dollars, the Treasury's tax goal could be cut back by an equal amount.

Representative Joseph W. Martin, jr., of Massachusetts, Republican floor leader, expressed the opinion that "there are plenty of chances to save" on Government expenditures all along the line, and that the tax goal could be "substantially cut" in that way. He remarked that "saving is just as good as taxing," and agreed that many voters would think it better.

25 ORIENTAL RUGS
AT PUBLIC AUCTION
AT SLOAN'S
715 13th St. N.W.
Wednesday—11A. M.

# Farm Bloc Girds for Fight on New Subsidy Plan

CONGRESS, from Page 1.

keep all food prices down would cost from $2,000,000,000 to $3,000,000,000 yearly.

"I think Mr. Jones will need a better story than he was able to produce in support of the milk subsidy before he gets approval of the program from Congress," Aiken said.

Explaining that he was not opposed to all subsidies, the Vermont Senator declared he would back the price support program under which CCC would buy in a sagging market sell at a loss to increase production of foodstuff.

That portion of the proposal seems likely to meet with general approval in the Senate, although it has some opposition in the House.

Although the Administration program calls for no additions to the "rollback" subsidies now being paid with Reconstruction Finance Corp. funds on meat and butter, Senator Taft (Republican) of Ohio said he would demand an accounting of the cost of the latter.

"I imagine that the whole subsidy question will be opened up again and I would not be surprised if a move is made to ban rollbacks," he said.

Taft was largely instrumental in effecting a compromise last summer when Congress continued the life of the CCC until January 1, and increased its bororwing power from $2,650,000,000 to $3,000,000,000. This action came after President Roosevelt vetoed a similar bill carrying a rider banning rollbacks. The veto was sustained by the House.

Representative Wolcott (Republican) of Michigan, who led the House fight against the subsidy-rollback program, indicated he would renew his oposition.

"I don't think I can go along," he said, "with a program which by subterfuge would effectuate a common subsidy which was so roundly repudiated by the last session of Congress."

WE BUY WE SELL WE TRADE
CAMERAS
All Photo Supplies, Movie Equipment. Films Developed. Binoculars.
Gift Parcels for Servicemen.
BRENNER
943 PA. AVE. N.W.
Next Door to City Bank. Free Parking. Open 9-7. Open Sun. 9-7

Pianos for Rent
Phone REpublic 6212
KITT'S 1330 G Street (Middle of Block)

LOANS
77 years of buying, selling and lending on diamonds, jewelry, etc.
Liberal Loans at Lowest Possible Rates
OLD GOLD BOUGHT
GOVERNMENT LICENSE Est. 1866
E. HEIDENHEIMER
LOAN OFFICE 505 KING ST. ALEXANDRIA, VA.
1215 H St. N.W. NA. 1527

WOODWARD & LOTHROP
THE MEN'S STORE . . . SECOND FLOOR
Less than one minute via the electric stairway
Store Hours 9:30 to 6—Thursdays 12:30 to 9

*The Men's Store for Warmth in Action on Cool Days Out-of-doors*

**A. Albert-Richard Action-fit Suede Leather** Jacket with smooth capeskin collar, rich soft tan color. Flap pocket for cigarettes, slash pocket for hands. Fly front ..... **$16.50**

All-wool Sleeveless Sweater, two-tone rib . . **$6.50**

**B. McGregor Tremblant Wind and Water-repellent Jacket** of sturdy tan rayon poplin twill. Fly-front with the same pocket treatment as jacket "A" ..... **$12.50**

Hydro-pro Wool Vee-neck Pullover Sweater, **$5.50**

**C. Sturdy Black Horsehide Coat** for heavy work in the coldest weather, warmly lined, fully-cut for wearing comfort. Very durable . . . . . **$12.50**

McGregor All-wool Plaid Long-sleeve Shirt, **$7.50**

W & L—The Men's Store, Second Floor

MAKE THIS PLEDGE:

I Will pay no more than top legal prices
I Will not accept rationed goods
Without giving up ration stamps

A STATEMENT TO THE CITIZENS OF WASHINGTON
FROM THE DISTRICT DIRECTOR OF THE O.P.A.

The Home Front Pledge Campaign beginning Sept. 27 is an earnest call to you to rise up against the Black Market.

The District Office of Price Administration warmly supports this nationwide program. We know that the Black Market can be wiped out tomorrow if the community WILLS it to be wiped out.

If no buyer would take, and no seller would give, rationed goods without a stamp; if no buyer would take and no seller would give, goods at higher than ceiling prices, There would be no Black Market.

The District of Columbia, through the Home Front Pledge Campaign, is rededicating itself to its responsibilities and rights in wartime buying and selling, and educating itself in practical ways in which its goal may be achieved.

We in the O.P.A., as part of this wartime community, pledge our complete support to this campaign, and commit ourselves to work with any who share our belief that the Black Market will be stamped out the very day that this community, collectively, decides to tolerate it no longer.

Robert N. Thompson
District Director of the O.P.A.

We wholeheartedly endorse and support the Home Front Pledge Campaign or any other efforts to stamp out the Black Market

SAFEWAY

# "Sorry—I'VE DONE ALL I CAN"

## *Don't Tell THAT to Men Who Are Fighting and Dying*

**A REPRINT OF A MESSAGE TO THE MEN AND WOMEN OF HIGGINS . . .**

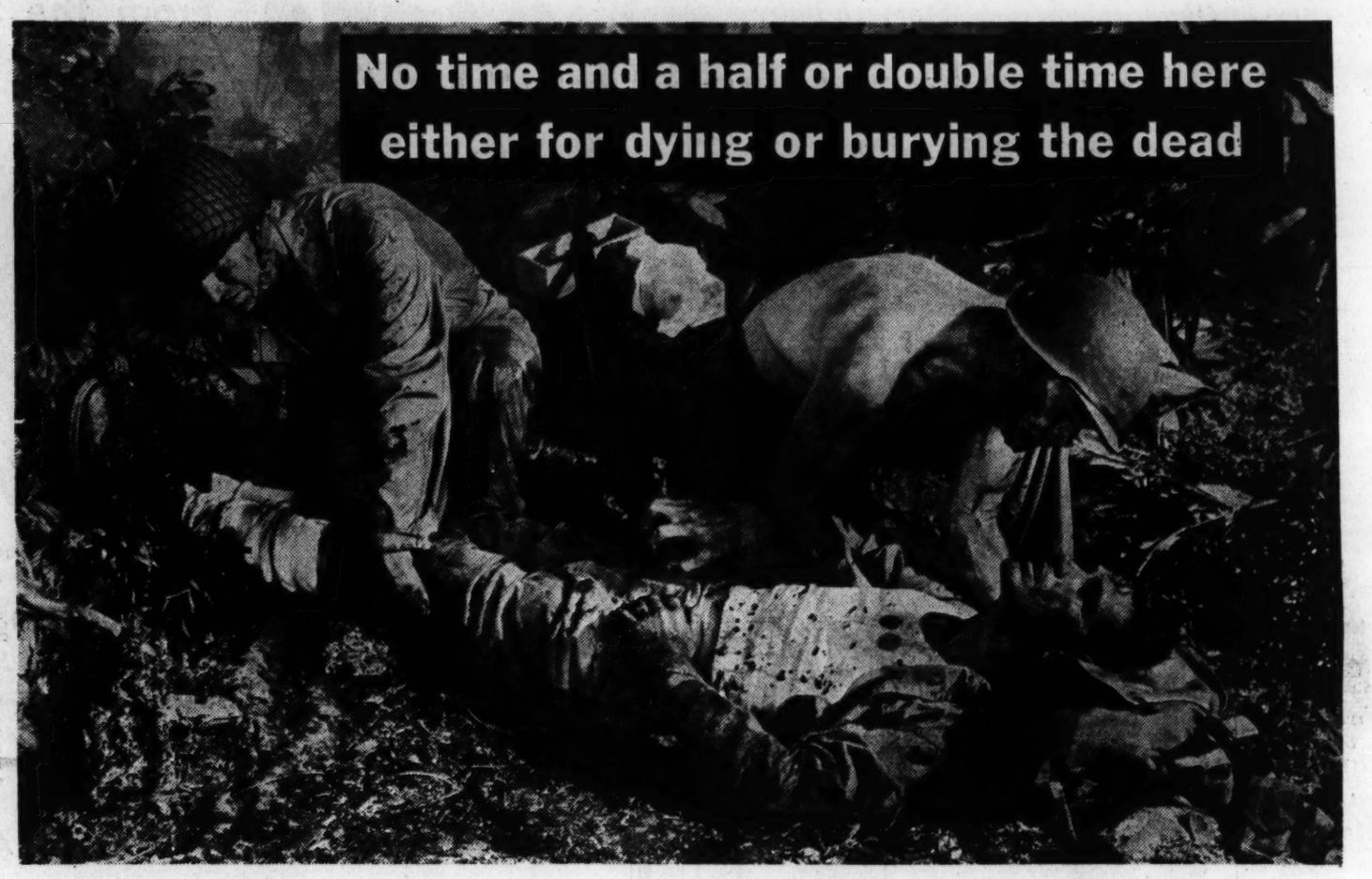


Invasion comes high—in blood and money.

Part of the cost must be paid with human life. That means deep and lasting hurt for many and many an American family.

Part of the cost must be paid in cash . . . this September. And that's going to hurt, too!

Sure, you've answered America's call for help before. In the First and Second War Loan Drives you opened your hearts—and your purses—and invested generously.

But this is no time to say, "Sorry, I've done all I can."

No man or woman can hold back. No man or woman can point to his payroll buying and say, "They don't mean me!" No man or woman can say, "I'm already lending 10% or 12%—I'm doing enough!"

Not when our troops are smashing ahead and men are bleeding and dying.

Not when the cry from every front is for more tanks . . . more guns . . . more invasion boats . . . more planes to strike the knockout blow.

A big job? Yes! But invasion is a big job, too . . . And that's what the Third War Loan is for—INVASION.

And it's for your loved ones, too. You are the link between some soldier you know and victory.

Maybe he's a son, a husband, a sweetheart, a brother or father. He may be just a friend. You know, the boy who used to crack your evening paper up against your front door around dinner time.

Wherever he is today—on one of the invasion beachheads, or waiting the signal to open still another front—he's your boy, and he's counting on YOU!

Are you going to let him down?

It boils down to this: Are you going to buy enough war bonds during the Third War Loan Drive to pay for the weapons he needs? The boats you're building . . . ammunition . . . medicine . . . food . . .

Our government is asking for 15 billion dollars worth this month—to be purchased by individuals. That means that the men and women of Higgins must put every dollar they can scrape together into War Bonds now.

You can't do less and remain an American. You know what America means—it means freedom.

Sure it'll be tough to dig into that extra money. But we've got to do it—and we will.

We'll do it partly because of the look that would come over the faces of our fighting men if we should fail. We'll do it partly because the cheapest, easiest way out of this whole rotten business is for everybody to chip in all he can to help end it quickly.

You are urged to buy at least an extra $100 bond above your regular purchases. It's a lot less than our men are paying now to keep freedom a living, breathing reality.

And your hands—the hands of an American—will be passing the Invasion weapons of victory to that boy of yours—or some boy you know!

It should not be necessary to appeal to our patriotism . . . Even if one is a little slack on that, it's still Good Business to lend your country $3 to get back $4.

Let your dollars fight today for Americans and create a Rainy Day fund for you.

Cut out a few of the parties—the good times. Keep out of that card or crap game. Cut down on your pleasures and you'll have the moneey for Bonds.

They'll help pay for Victory—and pay YOU back with interest when YOU may need it.

A. J. Higgins

**JOHN STEINBECK,**

*NOTED AUTHOR, WHO HAS SEEN WAR'S HARDSHIPS AND HORRORS, SAYS:*

"I have seen the hospitals and the mauled men, the legless and blind, the fingerless hands and the burned faces—all the destruction that steel and fire can do to a man's body and mind. I have seen children hauled out of a blasted building; lumps of crushed, dirty meat in pinafores, and dead—boxed and buried carrion.

"In God's name, what is the Third War Loan for except to get this horrible thing over with as quickly and as thoroughly as possible? And if this is true, it should not be a matter of who will lend his money? but who dares not to?"

This Page contributed to the 3rd War Loan Drive by

**Higgins**
INDUSTRIES INCORPORATED

NEW ORLEANS
*HUB OF THE AMERICAS*
SHIPS • BOATS • ENGINES • AIRPLANES • PLASTICS

# 3RD WAR LOAN

## BACK THE ATTACK . . . WITH WAR BONDS

# Members of Both Parties Laud Stettinius

Democrats and Republicans who knew Edward R. Stettinius, jr., as lend-lease administrator, generally agreed yesterday his selection as Undersecretary of State was an "excellent" and "fortunate" choice.

Chairman Bloom (Democrat) of New York of the House Foreign Affairs Committee said the Chicagoan's appointment will "above all bring harmony to the State Department."

"And that," he added, "is most necessary at this time."

Both Bloom and Senator Taft (Republican) of Ohio lauded Stettinius' work in lend-lease and predicted, too, that President Roosevelt's simultaneous appointment of Leo T. Crowley as chief of the Office of Foreign Economic Administration would strengthen economic policies.

**"Excellent Choice"**

Taft termed Stettinius "an excellent choice" and while Senator Wagner (Democrat) of New York expressed a similar view he said he and many others regretted the departure of Sumner Welles from office.

"Mr. Stettinius has an outstanding knowledge of foreign affairs and foreign relations as a result of his good work for the Lend-Lease Administration," Wagner said.

"I think he will make a very admirable and efficient undersecretary. Members of Congress have the greatest confidence in him."

Senator White (Republican) of Maine said Stettinius had made "a most favorable" impression in his appearances before Senate committees.

"His lend-lease work has given him an intimate knowledge of conditions throughout the world and I think that would be very essential for this diplomatic post," White said.

Representative Fulbright (Democrat) of Arkansas, author of the House-approved resolution for postwar collaboration to maintain a lasting peace, said he regarded a good foreign policy "largely a matter of good common sense and I believe that Mr. Stettinius has it."

Speaker Rayburn of the House commented that Stettinius "has done a grand job in lend-lease and I think his appointment as Undersecretary of State is a fortunate one, and will be so regarded by the great majority of our people."

Representative Stearns (Republican) of New Hampshire called the appointment "welcome news."

"To Mr. Stettinius," he declared, "it comes as recognition of the outstanding executive ability he displayed as lend-lease administrator. To the department it brings assurance of efficient administration under our distinguished Secretary of State. To the American people it means closer relations between the department and Congress, whose confidence Mr. Stettinius has had to a marked degree."

# *YWCA Chapter Opens Campaign For New Members*

An inspirational meeting addressed by Miss Elsie Austin, opened the drive of the Phyllis Wheatley Young Women's Christian Association for 2000 members yesterday. To continue until October 9, the drive wil include activities calculated to demonstrate the facilities and opportunities offered by the association.

Mrs. B. C. Anderson will conduct a fraternal hour, begining at 7 o'clock tonight. Talent hour and variety night will be at the same time Thursday and Friday under direction of Fay Williston. On October 4 Adrienne Marshall will conduct a physical fitness demonstration.

Other speakers yesterday included Mrs. Julia West Hamilton, president; Miss Dorothy Height, Mrs. Henrietta F. Childs, Mrs. P. W. Curtis, Mrs. A. N. Williams, Ida Alphin, Genevieve Carlton and Nettie Booker.

# *Industry Labor Leaders to Hear Secret War Data at D. C. Conference*

More than 200 industrial, labor and newspaper leaders will gather at the Pentagon this morning to receive from Gen. George C. Marshall, Army Chief of Staff; Gen. H. H. Arnold, commander of the Army Air Forces, and other ranking officers a confidential report on the war situation and the obstacles that must be overcome by the United Nations.

The representatives of what the War Department called "the Army's partners on the production front" are coming from all parts of the country, invited by Undersecretary of War Patterson, who will preside at the opening session.

General Marshall will discuss the military situation on all battlefronts at a morning session.

Maj. Gen. George V. Strong, Chief of the Military Intelligence Service, will present data collected from all sources on the strength of the enemy, and Lieut. Gen. Joseph T. McNarney, Deputy Chief of Staff, will outline the military task ahead.

**Air War Discussion**

The afternoon session, at which Lieut. Gen. William S. Knudsen, Army director of production, will preside, will be devoted to a discussion of the war in the air. Brig. Gen. Laurence S. Kuter, assistant chief of the air staff for plans, will report on the strategic bombing of German military and industrial objectives. His assistant, Lieut. Col. Frederick S. Wildman, will explain the air strategy being used against Japan.

Previously undisclosed information on the establishment of air bases, the movement of supplies by air and aircraft production problems will be given to the conferees by Lieut. Col. William G. Hipps of the operations division, General Staff; Col. Emmett O'Donnell of the Army Air Forces Advisory Council, and Brig. Gen. Benjamin W. Chidlaw, chief of the materiel division, Army Air Forces. All phases of the air war picture will be touched upon by General Arnold in his address closing the afternoon session.

**To Hear of Supply Problem**

Tomorrow morning the complex supply problems that go with global war and the measures necessary to cope with them will be discussed by representatives of the Army Services Forces, Maj. Gen. W. D. Styer, commanding in the absence from Washington of Lieut. Gen. Brehon Somervell, will open the session, after which Maj. Gen. LeRoy Lutes, director of operations, will talk on the general subject of logistics and Col. Lee A. Denson, jr., acting director of the requirements division, will outline what is needed to keep our troops supplies.

The tasks confronting the United States in helping Allied nations will be described by Lieut. Col. William S. Gaud, jr., assistant to the director of the international aid division. Brig. Gen. Hugh C. Minton, chief of the production division, will introduce representatives of each of the supply services to highlight their major production needs for the coming year.

Also scheduled for consideration at this session are such technical problems as contract pricing, to be discussed by William L. Marbury, general counsel, purchases division; contract renegotiation, by James M. Dodge, chairman of the War Department Price Adjustment Board, and contract termination, both now and after the war, by Brig. Gen. Albert J. Browning, director of purchases. The status of plans for industrial and military demobilization when the war is won will be outlined by Brig. Gen. William F. Tompkins, director of the special planning division, general staff. James P. Mitchell, director of the industrial personnel division, Army Service Forces, will discuss wartime manpower problems, after which S. C. Allyn, president of the National Cash Register Corporation, Dayton, Ohio, will tell what the citizens of that community did through cooperative action to alleviate their manpower problem.

Tomorrow afternoon the conferees will move by bus to Fort Belvoir, Va., where they will hear addresses by Secretary of War, Stimson, James F. Byrnes, director of the Office of War Mobilization; Charles E. Wilson, executive vice chairman of the War Production Board, and Lieut. General Knudsen.

The program will conclude with a military exhibition at Fort Belvoir in which the production leaders will see the planes and weapons they built in action.

WINSLOW for PAINTS
Make it a duty to "Back the Attack!"
922 New York Ave. NAtional 8610

SELL
YOUR OLD
Silverware, Diamonds and Jewelry
AT TODAY'S HIGH PRICES
LOUIS ABRAHAMS
733 13th St. N.W.

# *Air Mail Profits Quadrupled During One Year*

The Postoffice Department has more than quadrupled its profits from domestic air mail operations in one year, according to statistics for the fiscal year of 1943 revealed by American Aviation yesterday.

Profits of more than 33 million dollars compare with a 7½ million dollars in 1942 and a deficit of 13 million dollars only 10 years ago. Indications of substantial increases over the present figures are found in the revenues for the month of July, which jumped by 75 per cent over the same month last year.

This record has been achieved, American Aviation pointed out, despite the airlines' acute equipment shortages, caused by the leasing of nearly half their facilities to the Army.

# *Upside-Down-Stomach Baby Dies After Flight*

Fall River, Mass., Sept. 26 (AP).—Fifteen-day-old Beverly Helen Primus of Des Moines, Iowa, "upside-down stomach" baby, died today at the Truesdale Hospital.

Doctors said the infant's lungs collapsed. No opertaion had been performed to correct the baby's stomach condition because she was too feeble to undergo it.

Beverly Helen arrived Friday after a 1400-mile plane trip from Des Moines, Iowa.

DRAFTING
MATERIALS
MUTH 710 13 T.H. NW.

★ "Back the Attack"...with War Bonds ★

First among fine whiskies
THREE FEATHERS
Very Special Reserve
THREE FEATHERS "V. S. R." BLENDED WHISKEY, 86 Proof, 60% Grain Neutral Spirits. Oldetyme Distillers, Inc., Aladdin, Pa. ★

A Bill to Provide for Distribution of Motor Vehicle Tires and for Other Purposes

S. 1122 ★ H. R. 2817

Known in the 77th Congress as S. 2560 — Known in the 77th Congress as H. R. 7156

Recommended by the Senate and House Committees on Small Business

TO THE CONGRESS OF THE UNITED STATES

FACTS From the Small Businessmen of the TIRE INDUSTRY

Independent business has been the foundation of the American system of free enterprise. In the Tire Industry, independent tire dealers and tire rebuilders have pioneered and are still today the backbone of the servicing of America's motor-vehicle transportation system. In the war crisis, with its rubber shortage, America now realizes that had it not been for the pioneering of, and the millions of dollars invested by, independent tire servicing institutions, our motor transportation system, so necessary to both essential civilian and war production, would have collapsed.

The Major tire manufacturers have been undermining our system of free private enterprise and destroying independently-owned tire servicing institutions through the establishment of company-owned retail stores throughout this Nation. These owned and controlled stores are used as a device to bring about the concentration of control in their hands of the retail sales and servicing of tires. They do not stop with the sale and servicing of the automotive transportation system but are extending their store operations in lines of merchandise foreign to the automotive transportation system (wall paper, clothing, bicycles, dishes, cooking utensils, furniture, luggage, sporting goods, toys, garden implements, electric stoves, card tables, phonographs, cutlery, et cetera, et cetera).

As a result of extensive and separate public hearings, surveys, and investigations,* by both the Senate and House Small Business Committees of the U. S. Congress in 1941, 1942, and 1943, these Congressional committees have recommended and sponsored legislation in the Congress of the United States to preserve free private enterprise in the tire manufacturing and distributive industries.

These Bills would free the retailing of tires and tubes, and tire rebuilding from concentration of control in the hands of the major tire manufacturing companies which now threaten the destruction of 300,000 independent businesses in the tire industry. These Bills would likewise prevent control of tire manufacturing by retailers.

Not once, but twice have these Congressional Small Business Committees made these legislative recommendations. In 1942 they were known as S. 2560 and H.R. 7156. S. 2560 was favorably reported to the Senate on November 25th, 1942 by the U. S. Senate Banking and Currency Committee.

In 1943 these Bills are S. 1122 now before the Banking and Currency Committee of the Senate, and H.R. 2817 before the House Banking and Currency Committee.

*Senate Small Business Committee Print No. 3, Aug. 1941, "Small Business Problems in the Tire Industry." Senate Small Business Committee Print No. 6, Sept. 1941, "Small Business and the National Defense Program." House Small Business Committee Hearings, Jan. 15, 1942. House Small Business Committee Resolution, Feb. 5, 1942. Senate Small Business Committee Resolution, Feb. 28, 1942. Senate Small Business Committee Hearings, Part 2, March 3, 4, 5, 6, 1942. Senate Banking and Currency Committee Hearings, S. 2560, June 9, 10, 11, July 14, 15, Nov. 19, 1942. Senate Banking and Currency Committee Report on S. 2560, Nov. 25, 1942, Senate Small Business Committee Hearings, Part 19, April 5, 7, 8, May 6 and 13, 1943.

—INDEPENDENT TIRE DEALERS AND REBUILDERS OF AMERICA

"As One American to Another"

Senator KENNETH S. WHERRY of Nebraska, Member of Senate Committee on Small Business, speaks with Mr. Jeffers about the Rubber-Tires Bill. Following is reproduction of testimony (an excerpt) from Senate Committee on Small Business Print (Part 19, Page 2601, TIRE DEALER AND REBUILDER PROBLEMS: II, April 8, 1943).

SENATOR WHERRY: Mr. Jeffers, speaking as one American to another in a perfectly frank fashion, do you feel that there is any way in the world through your office that the independent tire dealers could be protected to the extent that they could enjoy their normal business, through directive orders or allocations, or in any way give them this relief instead of passing this legislation? I mean by that, does it come within the scope of your authority and would it be advisable in your opinion?

MR. JEFFERS: It does not come within the authority of the Rubber Director to do some of the things that you suggest. I have been hopeful, Senator Wherry, that it might be handled without the necessity of legislation. I doubt it.

SENATOR WHERRY: You think the time has come when it is absolutely mandatory that Congress act in order to protect the independent tire dealer in the normal course of his business; it has to be done?

MR. JEFFERS: I am very much interested in protecting him. As I say, I have been at my wit's ends trying to figure out how it can be done without legislation. Of course, it is not going to do all the things the independents wish or hope it will, because some are bigger than others, and they will begin the same thing all over again among themselves.

"I Have No Objection to the Tire Bill as Now Written"

Statement of WILLIAM M. JEFFERS, Rubber Director Rubber Division, War Production Board

Reproduction of testimony (an excerpt) submitted at hearings before the Special Committee to Study and Survey Problems of Small Business Enterprises, United States Senate, Seventy-Eighth Congress, First Session, Pursuant to S. Res. 68. Reference: Senate Committee on Small Business Print (Part 19, Pages 2589-2590, TIRE DEALER AND REBUILDER PROBLEMS: II, April 5, 7, 8 and May 6 and 13, 1943).

Senator ALLEN J. ELLENDER of Louisiana, Chairman of Senate subcommittee sponsoring this legislation, asked Mr. Jeffers for his views on the Rubber-Tires Bill. Mr. Jeffers' reply follows:

As I understand it, the purpose of the Bill is to prohibit or prevent the big rubber companies from using outlets. Now, as to that I think my views are pretty generally known. I am rather sympathetic with the independent tire dealer. I say that because in the present emergency had it not been for the independent tire dealer, so-called, we might have found ourselves in a lot of difficulty in this country because of the urgent necessity of recapping, retreading, and repairing so much tire equipment. I had hoped, as I said in a previous hearing, that the situation could be cleared up, perhaps through getting together, if that is not a violation of some sort of law in restraint of trade, that would prevent cutting prices, cutting prices to the extent the independent could not live. Now, you ask me as to my view on the bill. My view is this: I hold no brief for the big rubber companies. *I think it is important and imperative that the independent be permitted to operate.* Still I appreciate that the big rubber companies with their outlets have a good many millions of dollars invested. As to what is to become of that investment—that is something else again and something I have no responsibility for. That is for you gentlemen to determine. So I say I have no objection to the Bill as now written

BACKGROUND OF FIGHT TO MAINTAIN FAIR COMPETITION IN TIRE INDUSTRY

1936 FEDERAL TRADE COMMISSION held hearings in Chicago, June 1936, at dealers' request. *Purpose of Meeting:* To apply "Fair Trade Practice Rules" to tire industry. Major tire makers failed to attend and failed voluntarily to support efforts of this Government Agency to help improve deplorable marketing conditions existing in the tire industry.

1937 CONGRESSMAN WRIGHT PATMAN of TEXAS sponsored H.R. 4722, on which hearings were held by a subcommittee of the Committee on Interstate and Foreign Commerce. *Purpose of Bill:* "To prevent manufacturers of products from offering for sale and selling the same at retail in certain cases, and for other purposes." Independent tire dealers and rebuilders testified in favor of this Bill. Major tire makers (represented by the Rubber Manufacturers Association of America, Inc.) and Sears, Roebuck & Co. and Montgomery Ward & Co. (represented by the Mail Order Association of America) opposed the Bill.

1938 Late CONGRESSMAN JOHN A. MARTIN of COLORADO introduced a House resolution to investigate marketing practices of the tire industry. SENATOR JOHN A. MILLER of ARKANSAS introduced a similar Senate resolution, approved by the Senate Committee on Interstate Commerce. This resolution was placed on Unanimous Consent Calendar.

1939 Major tire companies engaged in a nationwide program of "false, deceptive and confusing advertising." Local BETTER BUSINESS BUREAUS in Atlanta, Boston, Chicago, Columbus, Ohio, Long Beach, Calif., Los Angeles, St. Louis and others, supported by independent tire dealers and rebuilders in all parts of the country, took action to compel the offending major tire companies to discontinue their "brazen use of phony comparative prices and value claims." (See below reprint from Columbus, Ohio, Better Business Bureau Bulletin, July 31, 1939.)

1940 FORMAL COMPLAINTS issued by FEDERAL TRADE COMMISSION against The Firestone Tire & Rubber Company and its subsidiary, Firestone Tire & Rubber Company, The Goodyear Tire & Rubber Company, and The B. F. Goodrich Company, whose advertising had been the "subject of widespread criticism by Better Business Bureaus throughout the country." ¶ On January 18, 1940 the Chicago Better Business Bureau, in a printed bulletin, issued the following statement: "Complaints allege the companies conduct nationwide tire sales through their dealers, causing advertisements to be placed in newspapers and other periodicals in which it is falsely represented that the respondents' tires are being sold at various purported discounts from the regular prices, such sales usually being conducted just prior to Memorial Day, July 4, Labor Day and at other intervals."

GRAND JURY INDICTS TIRE COMPANIES ON COMPARATIVE PRICE ADVERTISING

(Reprint from Columbus, Ohio, Better Business Bureau Bulletin, July 31, 1939)

On July 28th (1939) the Franklin County Grand Jury voted 7 indictments charging fraudulent advertising on several counts in alleged violation of the Ohio "Printer's Ink" statute. Those named in the indictments are as follows: The B. F. Goodrich Co., Sears Roebuck & Co., Firestone Tire & Rubber Co., Meyer Hoffman doing business as the Tire Mart, Meyer Hoffman doing business as the Power Oil Co., Western Auto Supply Co., The Goodyear Tire & Rubber Co., Inc. ¶ The Columbus Better Business Bureau further stated: "All the indictments involve comparative price advertising in one form or another. It is believed that these are the first indictments of their kind to be returned by a Grand Jury in connection with the recent tire advertising such as was published in many cities from coast to coast. ¶ Various articles appearing in trade publications in July (1939) indicate that the whole tire industry has been torn by the avalanche of allegedly deceptive copy which featured not only comparative prices based on so-called list prices, but such phrases as 'Save up to 50%,' '40% off,' '50% off,' 'Half price,' '2 for the manufacturer's list price of 1,' '50% saving,' up to 50% off,' and representations of similar meaning. ¶ It would appear that insofar as consumers are concerned, they must be hopelessly muddled and confused with 'list price,' 'first line,' 'first quality' and 'standard,' accompanied by 'bargain' appeals which were shouted at them from the columns of newspapers all over the country."

TO ALL
FUEL OIL USERS!

Many people are holding off ordering oil now. This may make a jam-up in deliveries and perhaps even a shortage of supplies when the first cold weather hits. The oil is here now. Our trucks and men are ready to make immediate deliveries. *Send us your coupons today. Our Essoheat Coupon Deposit Plan will assure you prompt service.*

Essoheat Fuel Oil
STANDARD OIL COMPANY OF NEW JERSEY
261 Constitution Ave. N.W.
Washington, D. C.

*..Now, for fighter and worker alike..*

# *the* "BIG PUSH" *is on!*

## On the battlefronts and on the production fronts the drive for Victory sets an even greater pace

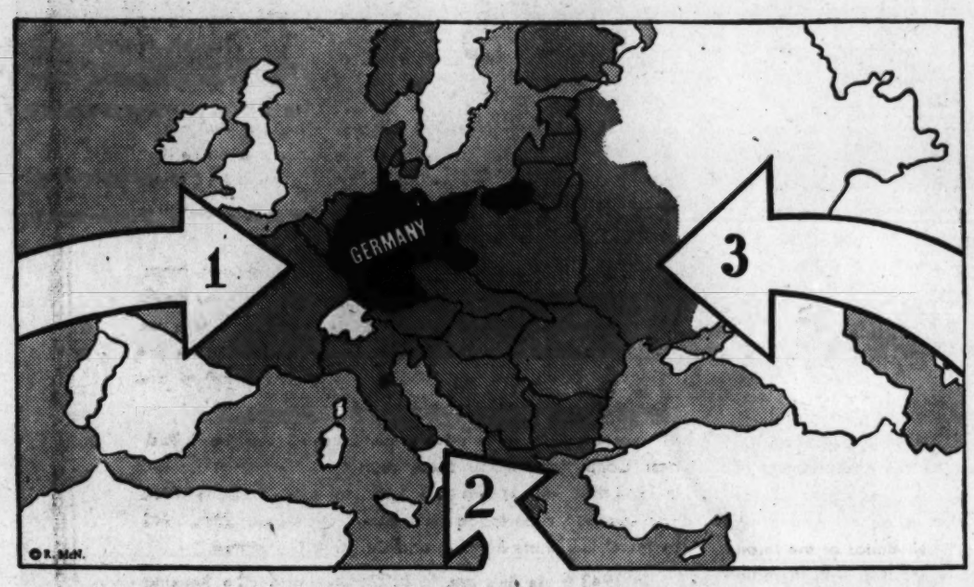


*Even as this message is released, the fleets and armies and air power of the United Nations press in upon our enemies from all directions. In Europe the attack comprises (1) mighty American and R.A.F. air blows from Britain; (2) assault by sea, air and land from Africa and through Italy; (3) the irresistible power of the great Russian war machine rolling on and on.*

*Against Japan there are (1) attacks by air and land through China and from India; (2) our relentless push up through New Guinea from Australia; (3) successful attacks by our fleets on enemy outposts; (4) recovery of the Aleutians as a base for possible future offensive operations.*

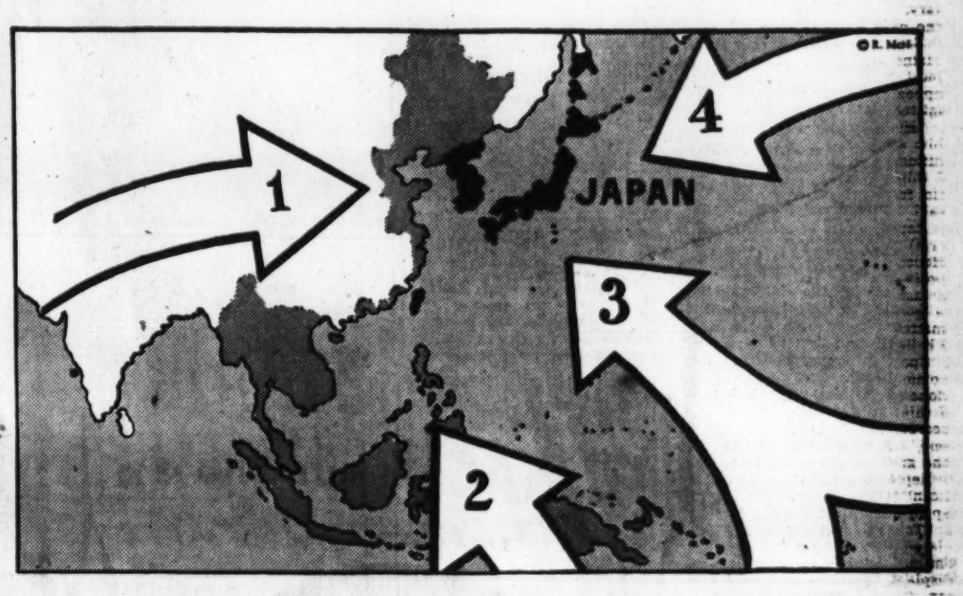

**Back the Attack**

*We can all join the "Big Push"—and we must!—by buying the War Bonds and Stamps that put more and better weapons in the hands of our brave fighters. Buy more War Bonds and back the attack!*

WITH the walls of Hitler's Europe breached—with Allied might pushing forward in the Pacific—with the Great Attack now under way on every battlefront—the production front, too, is gearing itself to the bitter, decisive effort.

And with ever-increasing demands on America's manpower for the fighting forces, war goods manufacture, food production and other necessary civilian activities, General Motors is keenly aware that the demands of the crucial months ahead call for utmost devotion to the job—*for even greater efficiency and productivity from those of us left to work when so many have gone to fight.* ★

### *Keeping Pace With Change*

Successful production for war means change—change to match or surpass the improved weapons of our enemies—change to fit our weapons to new and constantly changing theaters of war—change to build improvements and new designs into our war production, based on the lessons of experience on the actual battlefields.

Of course, changes in production mean temporary setbacks in volume of output, involving, as they do, many problems of tooling, material supply and retraining of manpower.

Nevertheless, General Motors is meeting the demands of these changes, with all the difficulties they present, and at the same time continuing to push production higher and higher—now more than 100% above a year ago—each quarter higher than the last. Through improved methods and more effective organization of production we are giving our fighting forces more and more guns, planes, tanks and other war supplies.

We know our job is to give our armed forces "what they want when they want it."

The ultimate in production will depend on the country's decision on the balance between war production and manpower requirements for other purposes.

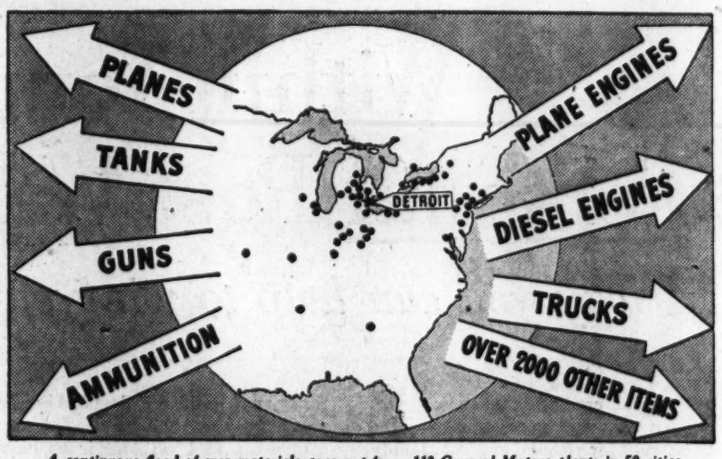


*A continuous flood of war materials goes out from 112 General Motors plants in 50 cities of the United States and Canada to our fighting forces the world around.*

Every American can well be thankful for the demonstrated ability of our military leaders to cope with the changing requirements of this mechanized and global war.

And it should be equally gratifying to know that American industry has also been able to adapt itself to these changing conditions. Cooperating with the military, American industry is performing the greatest production feat in all history.

THIS CHART SHOWS THE INCREASING PHYSICAL VOLUME OF G.M. WAR PRODUCTION, MONTH BY MONTH.

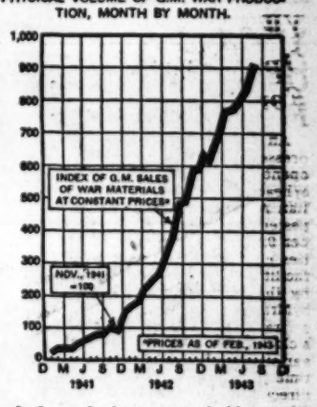


### *The Job Ahead*

The crucial months ahead will doubtless bring equal if not greater problems, as new strategies call for new equipment.

There must be no let-up in the war effort. There must be the utmost devotion to the job on the part of every man and woman in industry. We are acutely conscious of the need for *increased* effort, *improved* methods, *greater* efficiency and, above all, *more effectiveness from available manpower.*

As long as the "Big Push" is on along the battlefronts, the production push for more and better weapons will continue in General Motors plants—so that we may deliver, as we are now delivering, our allotted share of the overwhelming air power, fire power, armored power, mobile power and sea power which, on battlefronts the world around, already foretell the Axis' doom.

Maps—Copyright by Rand, McNally & Company, Chicago.

★*75,190 GENERAL MOTORS EMPLOYES ARE NOW IN THE ARMED FORCES.*

# GENERAL MOTORS

**CHEVROLET • PONTIAC • OLDSMOBILE • BUICK • CADILLAC • FISHER BODY • FRIGIDAIRE**

AC Spark Plug • Aeroproducts • Allison • Cleveland Diesel • Delco Appliance • Delco Products • Delco-Remy • Detroit Diesel • Eastern Aircraft • Electro-Motive • Guide Lamp • Hyatt • New Departure
Brown-Lipe-Chapin • Delco Radio • Detroit Transmission • Harrison Radiator • Inland • Moraine Products • Packard Electric • Proving Ground • Research Laboratories • Rochester Products • Saginaw Malleable Iron
Saginaw Steering Gear • Ternstedt • United Motors Service

*Units of General Motors*

*"Victory is Our Business!"*

# Britain Assails Foreign Policy Of Argentina

By the Associated Press

London, (Monday) Sept. 27.—Britain followed the lead of the United States today in publicly attacking Argentina's foreign policy after completing a deal to purchase her exportable surplus eggs for two years.

A statement by the foreign office said it wished no "political significance" to be attached to the trade with Argentina. That country alone, the statement said, of all American Nations, has not broken with the Axis. It has permitted Axis nationals to conspire against the United Nations and it has failed to give British interests and nationals "proper consideration and protection."

**Similar to Hull's Letter**

The statement recalled Secretary of State Hull's letter to Foreign Minister Segundo Storni on August 30, which led to an Argentine political crisis and the resignation of Storni.

Hull sharply rejected Storni's request for American lease-lend aid.

The British foreign office made its statement in conjunction with an announcement by the food ministry of the egg purchase agreement for the 1943-44 and 1944-45 seasons. A meat purchase agreement had been concluded earlier.

**Friendship Sought But—**

The foreign office statement said Britain wished to continue her friendship and commercial intercourse with Argentina but said it never understood why Argentina, alone of the Western republics, failed to follow the recommendations of the Rio de Janeiro conference of foreign ministers regarding the severance of relations with Axis powers.

"His majesty's government . . . hope that in the international sphere the Argentine government will at an early date range herself wholeheartedly on the side of the freedom loving nations," the statement said.

While remaining neutral, Argentina has sold practically all her available meat to Britain, thus creating a huge credit in London. The Argentine government's recent decision to apply 30 million pounds sterling (120 million dollars) of that credit against sterling foreign debt bonds kept Argentina's financial standing at its usual high.

Under the egg contract it was estimated Argentina will send 450 million eggs to Britain this year—dried or in the shell—compared with about 250 million dried eggs in 1942-43. The agreement was expected to stimulate the production of small as well as big producers in Argentina, where plenty of feed is available because of the lack of shipping. Much has even been burned as fuel.

**Dr. Ayer Talking**

# *Capital Needs 'Revival,' Says Cleric*

A spiritual revival to "shake Washington to its very foundations" was urged yesterday by Dr. William Ward Ayer, pastor of New York City's Calvary Baptist Church and prominent radio evangelist.

Arriving by plane after preaching his morning sermon in New York, Dr. Ayer addressed 800 laymen and clergy from 29 Baptist churches at a rally heralding the city-wide Baptist evangelistic campaign October 17-31.

Speaking at First Baptist Church, 16th and O sts. nw., Dr. Ayer said spiritual revivals had saved America in the past and could only save her now. Washington Baptists have a peculiar responsibility in saving souls, he said, since Washington is increasingly becoming the spiritual and material center of the world.

Edward H. DeGroot, chairman of the board of deacons of National Baptist Memorial Church, said that "the world is on fire because men have deliberately rejected Christ" and challenged fellow-Baptists to make successful the coming drive.

The Rev. James P. Rodgers, pastor of Petworth Baptist Church and general chairman of the campaign's steering committee, presided at the mass meeting. The First Baptist choir sang under Harwood Hall's direction.

## In Congress

TODAY

**Senate**

Not in session; meets at noon tomorrow.

**House**

Meets at noon.

LOUIS ABRAHAMS
Established 1895
LOANS ON JEWELRY
3225 R. I. Ave. N.E.
Cash for Your Old Gold
723 13th St. N.W.

LUNCH-BOX STOMACH
"Pepto-Bismol is good for that"*
War work and hasty lunch-box meals sometimes result in upset digestive systems. PEPTO-BISMOL helps to relieve stomach distress and discomfort—and to retard simple diarrhea. *Tastes good and does good.* Ask your druggist for PEPTO-BISMOL*—when your stomach is upset.
*Reg. U. S. Pat. Off.

# Sforza Opposes Any Movement at Present to Destroy Italian Monarchy

By the Associated Press

New York, Sept. 26.—Count Carlo Sforza, former Italian foreign minister, spoke out tonight against any movement at present to destroy the Italian monarchy.

Declaring Italy's first duty was "war to the death against the Germans," Sforza told "Free Italy" rally:

"So long as a government in Italy is loyally engaged in the task of fighting and defeating the Germans and devotes all of the resources at its disposal to that struggle, it may be dangerous to weaken now its position or hamper its work of fighting for the liberation of Italy from the German invasion."

**Rallying Point Urged**

Former OPA Administrator Leon Henderson, also addressing the rally, said in a prepared address that the Allies should "provide a rallying point for liberal Italians" and "place less reliance on Fascist officials."

Sforza advocated the retention of Lybia, Eritrea, Somaliland and Trieste by Italy, but concerning the Dodecanese Islands, he said "we'll be glad to see them go to Greece as a manifestation of our sorrow for the criminal aggression against Greece."

Declaring that Winston Churchill said of the Italians that "their empire is lost," Sforza said:

"I agree because only Mussolini called empire his criminal conquest of Ethiopia and his foolish conquest of Albania."

Referring to possible loss of Lybia, Eritrea and Somaliland, Sforza asked: "Is it wise to wound the feelings of a nation which voluntarily has begun so bravely to fight the Germans as soon as the traitor Mussolini disappeared?"

**Supreme Interest**

He said Italy had a supreme interest in collaboration and friendship with the Yugoslavs, adding:

"It is more in their interest than in ours that I warn them against the danger of certain nationalistic leaders or pseudo-leaders like one who wrote recently: 'It is strange that the citizens of Trieste believe themselves to be Italians, while they are Slav'."

Sforza said that "for those who know Mussolini, as I know him, the authenticity of his last broadcast is undeniable."

Henderson said in his address:

"Make no mistake, if Badoglio and his reactionaries have interim control of the mechanisms of government, and access to the Allied radio, they will be prepared for something just as bad as Fascism, though it will be dressed in a coat of many colors instead of black. And make no mistake, either, the Communists will be prepared. . . .

"I here propose that our leadership go further than mere urging that liberals and left-wing elements associate themselves with King Victor Emmanuel and Marshal Badoglio."

He suggested that the AMG in Italy could serve as the rallying point for liberals by taking, as an initial step, "some liberal advisers from the ranks of those who have resisted Mussolini for many years—labor leaders, professors, intellectuals, and members of the underground. In the liberated areas, the AMG can place reliance on peoples' councils for assistance in administration—and less on Fascist officials."

HOPE SAYS BYE-BYE TO LOOSE FALSE TEETH
Your plate will fit more securely if you sprinkle HOPE DENTURE POWDER on it. This caressingly softer powder holds false teeth very much tighter. Try it. Amazing security for nervous people. Get HOPE for extra comfort, only 30c.
All Peoples Drug Stores have HOPE

Misery of
Piles Fought In Few Minutes
Within a few minutes of the very first application, the doctor's prescription Chine-Reid usually starts fighting the agony of Piles in 3 ways: 1. Soothes and eases pain and itching. 2. Helps shrink sore, swollen tissues. 3. Promotes healing by easing irritated membranes and alleviates nervousness due to Piles. Has helped thousands while they worked and enjoyed life in greater comfort. Get Chine-Reid from your druggist today under positive guarantee of complete satisfaction or money back. Don't wait. Fight your Pile misery with Chine-Re'd today.
China-roid

PIANOS for RENT
Call
NA. 3223
Largest Selection in the City
JORDAN'S
1015 7th St. N.W.

**Fifty-Two Costumes**

The four Angel Sisters, Dorothy Lamour, Betty Hutton, Diana Lynn and Mimi Chandler, wear a total of 52 costumes in Paramount's new musical "and the Angels Sing."

CAN WATER AID IN
ARTHRITIS—RHEUMATISM?
YES—If it's Mountain Valley Mineral Water, the famous health water from Hot Springs, Arkansas.
MOUNTAIN VALLEY—Helps
● *stimulate kidney action*
● *eliminate the wastes — so often the underlying cause of Arthritis and Rheumatism.*
Why not give Mountain Valley a trial! It has helped many thousands for more than 50 years. Delightful to drink . . . delivered just as it flows at Hot Springs.
Order a Case Today!
*Call or Write for Free Booklet*
MOUNTAIN VALLEY MINERAL WATER
904 12th ST. N.W. ME. 1062

Like millions of other good Americans, the Carl A. Birs, 2071 Richland Ave., Lakewood, O., have a lot of hopes and plans for the future. They know that the kind of Post War World they will have depends a great deal upon what they themselves do *today*.

Within Your Reach
the Personal Post War World You Want
*A way you can help to win your own "Better Tomorrow"*

THE security and comfort that you expect after Victory : : : the personal Post War World that you want for yourself and your family : : : depend upon what you do *today*.

There are seven practical things which your Government suggests that you can be doing right now—to help win the war and help win and hold the benefits of a better future. Here they are:

1. Buy and hold war bonds—to lend our country the money it needs now to fight the war to victory.
2. Pay willingly your share of taxes—including increased taxes—that our country needs.
3. Provide for your own and your family's future by adequate life insurance and savings.
4. Reduce your debts as much as possible and avoid making needless new ones.
5. Buy only what you need and make what you have last longer.
6. Live faithfully by the rationing rules to conserve goods of which there are shortages.
7. Cooperate with our Government's price and wage stabilization program.

PROBABLY you have already been doing many, if not all, of these things. That's because you're an American, and we Americans have always believed in hard work—and in denying ourselves some of the comforts we'd like today so that we can be free to enjoy them tomorrow.

And, by hard work and hard *saving* you are not simply providing for your own future; you are helping right now to hold down the cost of living.

So, even if you've been doing *some* of these seven vitally important things, start today to do them *all*. Use the budget form here. You'll find it a mighty useful guide in starting the battle to make your hopes of the Post War World come true.

• • •

AMERICA'S LIFE INSURANCE COMPANIES bring you this plan of action not only to help you to win the kind of future you want, but to urge you to join wholeheartedly with all loyal Americans to keep down living costs during these critical war days.

By acquiring life insurance, with the guidance of their life insurance agents, 67 million policyholders have already joined together in taking one of the effective steps our Government suggests.

Remember that the premiums you pay for your life insurance are also helping to pay for the war—for a large part of them are invested in Government bonds.

CARL A. BIR *is manager of a self-service market in Cleveland. He is putting about 40% of his current income into "security dollars"—war bonds, life insurance, savings and payments on the home he owns. Use the budget form below to see if you can equal or better his fine record.*

OUR FAMILY INCOME THIS YEAR WILL BE _____
OUR BASIC LIVING EXPENSES (including taxes) _____
OUR SECURITY DOLLARS
WAR BONDS _____
LIFE INSURANCE _____
SAVINGS ACCOUNT _____
DEBT PAYMENTS _____

LIFE INSURANCE COMPANIES OF AMERICA . . . . 60 EAST 42nd STREET, NEW YORK 17, NEW YORK

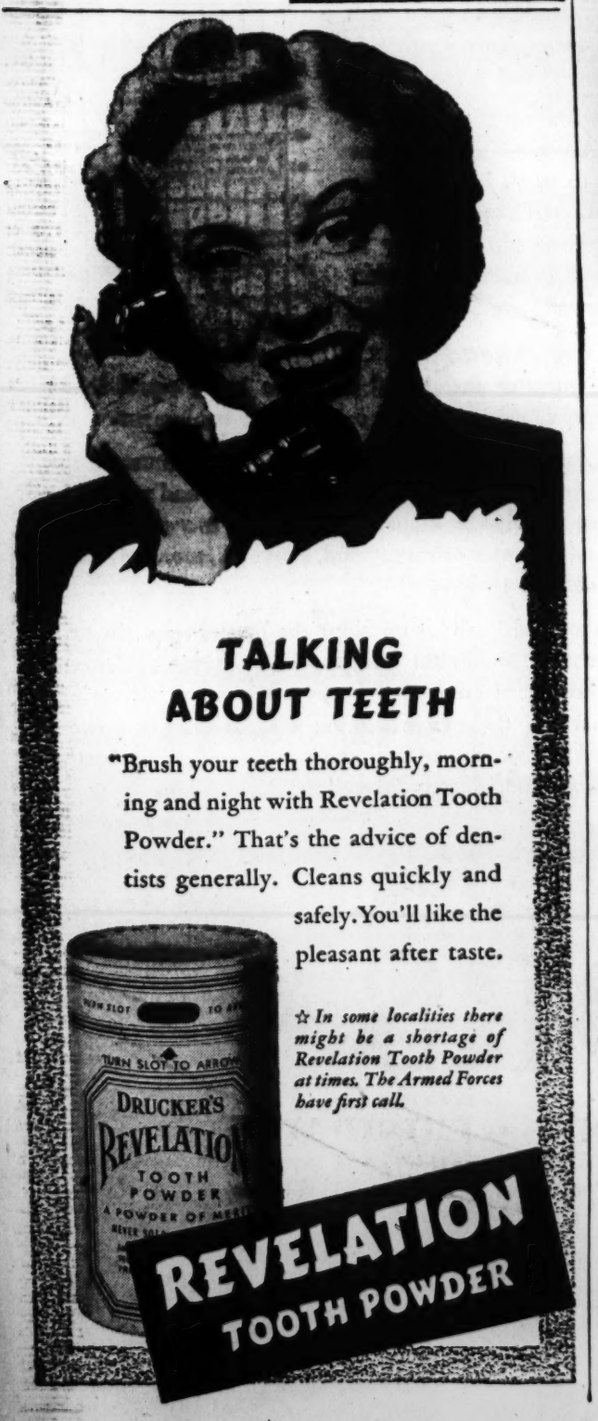

TALKING ABOUT TEETH
"Brush your teeth thoroughly, morning and night with Revelation Tooth Powder." That's the advice of dentists generally. Cleans quickly and safely. You'll like the pleasant after taste.
☆ *In some localities there might be a shortage of Revelation Tooth Powder at times. The Armed Forces have first call.*
DRUCKER'S REVELATION TOOTH POWDER
REVELATION TOOTH POWDER

# Today Marks Shipbuilding Record of U. S.

*Washington Bureau of Chicago Sun*

One of the great accomplishments of the home front—the construction in 24 months of more than 2100 ocean-going merchant vessels totaling more than 21 million deadweight tons—will be celebrated today in "Victory Fleet Day." It commemorates the second anniversary of the launching of the first Liberty ship, the Patrick Henry.

Three Liberty ships, of which the Patrick Henry was the first, were launched in September, 1941. This September the United States Maritime Commission expects delivery of 170 ships, aggregating more than 1,700,000 deadweight tons.

Two years ago there were about 100 ways and 21 yards devoted to shipbuilding, with some 200,000 workers employed. Today there are more than 300 ways in approximately 70 shipyards, with almost 750,000 workers engaged.

**How Job Was Done**

The Maritime Commission noted yesterday that the story of America's ship production is not entirely the story of shipyards. Its key words are "standardization," "centralization" and "prefabrication."

Standardization of design brought about the centralization of procurement, and control of material flow from factory to shipyard. Then the power and speed of prefabrication were brought int oplay, so that today the shipyards' ways are no more than the end stations of a massive assembly line stretching into more than 1200 factories, and dipping into the natural resources of every State in the Union.

Manufactured articles from war plants of 35 States, along with raw material from all States and many foreign lands, are poured by more than a million workers onto the vast production line, the commission said.

**Women Paid Like Men**

Women shipyard workers now draw the same pay as men "and are expected to deliver the same quality and quantity of work."

Production of Liberty ships is to be curtailed soon, when many yards begin production of the new, swift Victory ships. The first Victory keel is to be laid next month. Yards have contracted to deliver 339 of them by the end of next year.

Like the Liberty ship, the Victory is an emergency vessel, but it will be superior in design and speed. Equipped with a turbine engine, it will be able to make from four to six more knots than the Liberty.

The present delivery schedule for 1944 calls for 1799 ships as follows:

Victory, 339; Liberty, 820; C-type, cargoes, 300; tankers, 340.

# Two Officials Sent to Honolulu to Unravel Troublesome Legal Tangle

By Joseph Paull
*Post Staff Writer*

Two officials, representing the Justice and War Departments, left the Washington National Airport yesterday for Honolulu where they will attempt to break the impasse which has existed for almost four weeks on the question of whether martial or civil law is to prevail in Hawaii.

The Justice Department sent Edward J. Ennis, chief of the alien enemy control unit. The War Department dispatched a lieutenant colonel attached to the Judge Advocate General's office.

**With Open Minds**

Charles Fahy, Solicitor General of the Justice Department, said that the men went to the islands with open minds, indicating that no single plan was reached by officials of the Justice, War, and Interior Departments after three weeks of conferences.

In the event of the bombing of the United States mainland, the decision in this case could affect every person in the Nation. At its base is the right of citizens to habeas corpus proceedings in time of limited emergencies.

Two solutions to the problem, stemming from a decision by Federal Judge Delbert Metzger in a case involving the fight of two interned German-Americans for freedom, were suggested.

Metzger could withdraw the contempt order he directed on August 25 at Lieut. Gen. Robert C. Richardson, jr., then commander of the Army's Hawaiian department, when the Army refused to allow the interned men in court to argue their case. In turn, the Army could relax the ban on habeas corpus proceedings it announced August 26, when Judge Metzger fined Richardson $5000.

**Alternate Plan**

The alternative plan is that Judge Metzger issue the writ and demand that the two men be released. Since it is probable from Army statements, that the order would be ignored, the case would then be taken up on appeal to the United States Court of Appeals in California for a solution.

Since the incident neither the judge nor the general has budged in the matter. The War Department backed Richardson, who on September 18 was promoted to commander of the U. S. Army forces in the central Pacific area.

**Basis For Decision**

Judge Metzger based his decision that the proceedings were authorized on the relaxing of the martial law in Hawaii last March. This order returned 18 civilian rights to the islanders, but specifically banned the habeas corpus right. But Judge Metzger ruled that to restore a part of the court's function was to restore all of it.

The two men being held are Edwin R. Seifert, who claims he is charged with antisemitism, and Walter Glockner, who says the Army charges he gave a Hitler salute in 1938 and visited a German boat later.

Meanwhile, in face of a Supreme Court decision upholding a martial law order of a curfew on Japanese in West Coast areas, three judges have released civilians from internment in alien camps. They based decisions on the ground that the present emergency did not warrant the internments.

# 71 Washington Men to Enter Armed Forces

Seventy-one Washington men, among them 64 Negroes, will report to the armed forces tomorrow.

The following 40 Negroes were inducted into the Army September 7:

Richard H. Crutcher Ernest E. Barton, Louis Montgomery, Alfred Tyler, Caesar W. Bennett, jr., Carlton A. Watson, Walter D. Walden, Joseph G. Bynum, Leon C. Corbin, Samuel R. Small, jr., Perry L. Prater, David E. Griffin.

Eddie M. Edwards, Bernard W. Doak, Leo Williams, Leo H. Epps, jr., Samuel Harper, Aloysius J. Lee, Marion A. Thorpe, William E. Tyler, jr., Richard L. Kersey, Robert L. Williams, Ernest N. Francis, Herman W. Foster, James R. Green, Edward S. Atkins.

Edgar Fowler, Odell O. Woods, Moses Evans, James A. Hardy, James M. Allen, William Norris, Edward Davis, John E. Coates, Alvin A. Thompson, George L. Murphy, Robert L. James, jr., Richard L. Edwards, Floyd E. Woodward, Joseph L. Holmes.

Victor W. Caputy and Andrew B. Candeleria also will join the Army.

The following men were inducted into the Marine Corps September 14:

George H. Cutright, Earl J. Singletary, Edward F. Salsinger, Benson E. Carpenter, George A. Fyfe.

Twenty-four Negroes, inducted September 21, will go to the Navy:

James Brown, Alfonso E. Steward, James H. Cagle, Edward Welch, Andrew Chestnut, George Wilson, jr., James E. Woods, James T. Mallory, Clarence E. Ford, Joe T. Ivey, Harold S. Nelson.

Hillary H. Brown, James P. Alexander, Nathaniel Daniels, Robert L. Hudgins, William C. Barnes, George W. Williams, Steve H. Montgomery, Alex A. Jeffries, James W. Cunningham, James L. Williams, Jacob C. Smith, David Stephens, Earle W. Chambers.


DIRECT SERVICE ACROSS CANADA

FOR RESERVATIONS call your local air line ticket office or Canadian National Railways, 922 15th Street, N. W., Tel. NAtional 2332

TRANS-CANADA Air Lines
Canada's National Air Service, Flying Coast to Coast and to Newfoundland over a 4,900 mile route.

"That's justice for you. He throws his Dr. Pepper bottle away—if we threw *our* bottles away we'd be spanked!"

*(Advertisement)*


# Mount Vernon Church Players To Open Season

The Mount Vernon Players of Mount Vernon Place Methodist Church will open their eighth season tonight at 8:15 o'clock, with the presentation of "Brief Music," Emmet Lavery's three-act comedy of modern college life. The play also will run tomorrow and Wednesday, and October 1 and 2 at 8:15 p. m. It will be presented in the Undercroft Auditorium of the church, 9th and Massachusetts ave. nw.

Leading players are June Marie Pitkanen, Louise Gertz, Helyn Acosta, Billie Hudson, Jean Grethrer, Helene Lippiatt and Teddy Marie Kinsey. Edward Perkins Mangum again will direct the group.


REAL ESTATE LOANS

On Improved Property

• • •

ATTRACTIVE INTEREST RATES

• • •

Monthly Payment Loans or Straight Three Year Loans

*Consult Our Real Estate Department*

AMERICAN SECURITY & TRUST COMPANY

*Member Federal Deposit Insurance Corporation*

MAIN OFFICE:
Fifteenth St. and Pennsylvania Ave.

BRANCH OFFICES:
7th and Massachusetts Ave., N. W.
Eighth and H Streets, N. E.
Seventh and E Sts., S. W.
1140 Fifteenth St., N. W.



Speed Victory—
by leaps and Bonds!

HURRY! Hurry! Hurry! Only a few more days of the 3rd War Loan Drive. 15 *billion* dollars are needed! Do your part and *back the attack with more War Bonds this month!*

"Be wise! Clear heads choose Calvert"

Sponsored by the makers of

Calvert

The whiskey with the "Happy Blending"

Calvert Distillers Corporation, New York City

ANOTHER SECRET WEAPON THAT TELLS THE STORY OF PHILCO AT WAR!

THE news of another American secret weapon is out. The "Bazooka", an amazing rocket gun that's as easy to carry as a rifle and can shatter the heaviest enemy tank like a howitzer.

And now we are permitted to tell *another* fascinating part of the sensational story of Philco at war. Not long ago, you read how the Philco *Radio* Division served the scientific branches of the Army and Navy in the production of a spectacular radio weapon. Now it's the Philco *Metal* Division that's in the news, for its part in building the projectile of the Army's latest secret weapon . . . *the Bazooka!*

As fantastic as a "Buck Roger's" weapon, the Bazooka makes a two-man soldier team a tornado of destruction. Tanks, pill-boxes, buildings, bridges and railroads wither under the fire of its deadly, rocket-propelled projectile. Conceived and developed by the engineers of the Army Ordnance Department, Philco is proud of having been chosen for a leading part in its final perfection and production.

This is one more example of how the diversified Philco research, engineering and production facilities are serving almost every branch of the Army and Navy. It is a promise, too, of the future . . . when Philco ingenuity will be turned once more to the pursuits of peace. And Philco leadership will bring you the newest developments of war research in *Radio, Television, Refrigeration* and *Air Conditioning.*

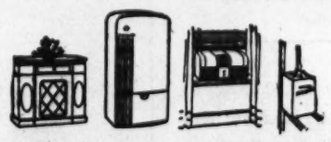

Philco distributors and dealers are doing their utmost under wartime conditions to service your Philco Radio, Phonograph, Refrigerator, Air Conditioner, or Industrial Storage Battery. In this area, your Philco Distributor is

Columbia Wholesalers, Inc.
Washington
2609 24th Street N.W.

PHILCO CORPORATION

THE "BAZOOKA" consists of a launcher and a rocket-propelled projectile. The launcher is a metal tube, open at both ends, about 50 inches long, about 3 inches in diameter and equipped with an electric battery which sets off the charge. Operated by two men, one inserts the rocket into the rear opening of the launcher, the other aims and squeezes the trigger which ignites the rocket charge and sends the projectile on its way. The projectile is about two feet long with explosive head, propelling charge powder tube and finned tail.

# Small Replica Of Monument Buried Nearby

By Emily Towe
Post Staff Writer

Soldiers put up bets that there was a second Washington Monument buried near the Capital's most lofty landmark while others laid down money that it was all a myth.

Besieged with questions during the past week from servicemen and officers attending "Back the Attack" show, Charles Herman, genial custodian of the Washington Monument, yesterday cleared the mystery surrounding the submerged obelisk.

"A sergeant came up to see me yesterday and said he was the spokesman for a group of soldiers who were speculating on whether or not there was another monument and guesses on its height ranged all the way from 5 to 55 feet," Herman chuckled.

Then he described the miniature replica of the monument to this country's first President, of which only few persons have heard and fewer have seen:

"The Coast and Geodetic Survey installed a concrete obelisk 13 feet 6 inches in height in a manhole in 1898 to compute settlement records for the monument. This model, shaped like the Washington Monument, is 150 feet south of the familiar landmark. It is 3 feet square at the base and tapers toward the top. It rests upon a foundation 12 feet square and 4 feet in height. The top of the obelisk is 1 foot and 8 inches below the surface of the earth."

Herman, who has been a guard at the monument since 1934, said that he knew the miniature model was there but for nearly a decade he had been unable to find its history and measurements. Finally, he took the question to Department of the Interior offices, where the above facts were unearthed.

The top of the manhole is removed at regular intervals for the settlement readings by the Coast and Geodetic Survey. However, sinking is not a problem for the massive landmark which has settled less than 2 inches during the past half century.

Herman said attendance at the Washington Monument was 54,772 during August and on Saturday night the clicker reached 19,059,070, the total number of visitors since it was opened in October, 1888.

## Bomber Crashes In Denver; Seven Fliers Killed

Denver, Sept. 26 (INS).—The quiet of a Denver residential district was shattered today when a four-motored bomber crashed, killing seven fliers and setting fire to three homes.

Residents of the burning homes escaped without injury, but one aged resident was removed to a sanitarium suffering from shock.

Damage to the houses was more than $10,000. The $250,000 bomber was destroyed.

The crash occurred in the wake of a row between Gov. John C. Vivian and Brig. Gen. Albert Sneed, commanding officer of Lowry Field. The Governor had complained of Army bombers flying low over Denver, but Gen. Sneed retorted that the low flying was necessary.

War Sidelights

# Spellman Hopes Rome Won't Be Hit

New York, Sept. 26 (AP).—Archbishop Francis J. Spellman expressed the hope today that Allied military leaders "will find it possible to spare our Holy Father's city from devastation."

"Naturally the enemies of God and the enemies of the church would like to see Rome laid in ruins," he said. "But I am sure that we shall, with the help of God and our prayers for the guidance of the military leaders avoid that catastrophe, which would be a catastrophe for the world—a catastrophe for world peace."

Asked to comment further on an earlier statement that Pope Pius XII was a prisoner of the Germans, he replied:

"Well, obviously he is a prisoner."

### Nazis to Respect Pope

London, Sept. 26 (INS).—Although the position of Pope Pius and the Vatican state still is very delicate, authoritative sources said today the crisis is past and the Nazis will leave Vatican territory alone.

The Sunday newspaper Empire News reported that German ministers in neutral countries have warned Adolf Hitler that any attempt to hold the Pope as hostage for Der Fuehrer's own safety would be nothing short of disastrous.

### Convoy Reaches Port

London, Sept. 26 (AP).—An Atlantic convoy which Prime Minister Churchill told the House of Commons was under attack by German U-boats as he spoke September 21 has reached port, it was disclosed today.

The Admiralty has not yet issued an announcement on the outcome of the battle. Berlin has asserted that 12 escorting destroyers were sunk, and three others probably sunk, but it was said here this claim was exaggerated.

### Rhodes, Crete Attacks

Cairo, Sept. 26 (AP).—RAF Beaufighters attacked a destroyer aground off Cape Prasso on the Island of Rhodes, yesterday scoring hits with cannon fire and starting fires, an Allied Middle East air communique said today. The ship appeared to be badly damaged.

RAF Hudson and Mitchell bombers raided the German airdrome at Kastilli (Hierapetra) on the Island of Crete Friday night, causing fires.

### Jap Barracks Bombed

New Delhi, Sept. 26 (AP).—Mitchell medium bombers of the Tenth USAAF attacked Japanese barracks in the Maymyo area east of Mandalay in Burma yesterday, an air force communique said today.

Four buildings were destroyed and two heavily damaged.

Medium bombers also attacked Japanese shipping on the upper Irrawaddy River at Katha Friday. A direct hit was scored on one large ship and several near misses on four others. Considerable trackage and rolling stock was destroyed by another formation in a raid on the Naba junction northwest of Katha.

# 550 Canteen Volunteers Serve a Year

Top billing for this week at the Stage Door Canteen will be given 550 volunteer workers who have faithfully performed their duties there for an entire year, entertaining 831,403 servicemen during that period.

Since the canteen opened last October, these volunteer workers have braved the difficulties of gasoline rationing, help shortages to donate their services for men in the armed forces.

Stars of this "behind-the-scenes" show are those on KP duty. Among the 121 volunteers who have served in the kitchen and at the food bar are Mrs. Sidney Lust, Mrs. Charles B. Keyser, Mrs. Paul D. Hammacher, Mrs. Mary Turner, Mrs. Bertha R. Ewing, Mrs. Arthur Neuman, and Mrs. William M. Smith. Among the 42 bus boys with a year's service are Senator Guy Gillette, Ralph L. Wilson, Joseph F. Gondon and Abraham Kapler.

In spite of shoe rationing, 329 Washington girls have danced with servicemen during the year's service as junior hostesses. Of the 45 senior hostesses, some of the most faithful have been Mrs. Arthur MacArthur, Mrs. Harvey Delano, Mrs. Glen Jamison, Mrs. E. E. Norris and Mrs. Guy Gillette.

Sentries at the stage door entrance since the opening have included Mrs. Ruth Graham, Miss Margaret Herrick, and Mrs. Everade Jones. Booking of entertainment shows for the soldiers has been directed by John J. Payette and Harry Anger, of Warner Brothers, and Mrs. Donald Palmer and Miss Celo Karley of the canteen program committee. They have obtained the services of such well-known stars as Helen Hayes, Bob Hope, Frank Sinatra, Katharine Cornell and Alec Templeton.

Mrs. Robert Peel has registered and fingerprinted 6000 volunteers who have served during the year at the canteen.

## High Pressure Urged On Argentine, Spain

New York, Sept 26 (AP).—Declaring there is "no such thing as being neutral in this war," Mayor F. H. LaGuardia today urged President Roosevelt and Winston Churchill to press Spain and Argentina to break with the Axis.

A country is either with the United Nations or not, and the countries who are with the United Nations should immediately break diplomatic relations with the Nazis," said the mayor.

## 17 Greeks Executed

Cairo, Egypt, Sept. 26 (AP).—Greek resistance to German occupation resulted in the execution of 17 Greeks at Larissa September 1 and the burning of the village of Velestinos, Greek exiles reported today.

# Lonsdale Says His Comedy Is Merely That

Playwright Frederick Lonsdale believes in fun—and he thinks that escape from the miseries of life, of wartime life especially, is a blessing that artists can and should be happy to give to the people of our time.

"I am not the man for messages," the author of some two dozen plays yesterday told a querying reporter who wanted to find out what the "significance" of his new comedy, "Another Love Story," was.

"There is nothing topical in the play," the British-born author said.

He has been in this country for about 20 years and is eager to point out that he is not a wartime refugee from the battered British Isles.

Lonsdale made an excursion out of the real of fun and joy, presented in some of the most successful comedies of the last two decades, some three years ago when he decided to preach his ideas of lasting peace and quick victory.

"It didn't work," he admitted yesterday. "So I decided to go back and write about people as I know them and the world as I know it.

"I don't know the war," he said, explaining that he has not returned to Britain since its outbreak. And after critics had convinced him that "he was not the man to deliver messages" and after he had taken a rest of about a year or so from all writing, Lonsdale produced his present comedy which will come to the National Theater tonight before going on Broadway.

Informally, Lonsdale, a guest of former Ambassador Joseph Kennedy at the Statler Hotel, believes in an inevitable collapse of Germany shortly. Some of the letters he has received from Britain lately express the "alarmist" opinion that Christmas might be celebrated in peace again—"this Christmas," he stressed.

And after Chirstmas?

Playwright Lonsdale has no opinion. But Lonsdale, the man who has lived in this world for more than 60 years, who has seen two World Wars and observed an awful lot of people, says "it won't happen again.

"Not if I can help it," he exclaimed.

## Sicilian Takes Bread to Princess

With the U. S. Navy at an Advanced Mediterranean Base, Sept. 25—(Delayed) (AP).—Answering the question of whether bread-loving Sicilians are hungry is the story of the princess, her palace and the old family servant.

When the Navy arrived at this base they requisitioned the palace of the Principessa, one of Sicily's old reigning families, for billeting. The drawing rooms, which have been converted into the Navy officers club, required the help of servants, and the old family servant, whose only name is "Pompei," was made top man.

Lieut. William T. Hanley, USNR, a former New York banker, now club secretary for the base, gave the servants small amounts of food to keep them up to snuff.

Today, after receiving a loaf of bread, Pompeii grabbed his hat and was making his way toward the iron gates, when he was noticed by Hanley. He sheepishly explained he as taking his loaf to the princess.

## Man Who Fined Hitler Dies in N. Y.

New York, Sept. 26 (AP).—Dr. Kurt Rosenfeld, 67, Prussian minister for justice in 1919-20, who once fined Adolf Hitler 1000 marks for contempt of court, died Saturday Queens. A former Reichstag mem- Queens. A former reichstag member and Berlin attorney, he was forced to flee Germany in 1933.


SAVE $'s

Auto Insurance

A regular standard $5000-$10,000 Liability and Property Damage Policy (A card holders) costs

| Nearby Va. | D. C. | Nearby Md. |
|---|---|---|
| $10.75 | $14.40 | $12.80 |

B & C Cards slightly higher

We serve GOVERNMENT EMPLOYEES ONLY. The savings thus obtained through PREFERRED RISKS is passed on to you.

Phone call will do. Auto Covered at once

District 1124

GOVERNMENT EMPLOYEES INSURANCE CO.

Post Want Ads Bring Results

ASPHALT TILE for RECREATION ROOM FLOORS

Installed for as low as .... 15c sq. ft.
For Estimate Without Obligation
Call DI. 6878

DIENER'S
1221 22nd St. N.W. DI.6878



Is your car ready for COLDER DAYS ahead?

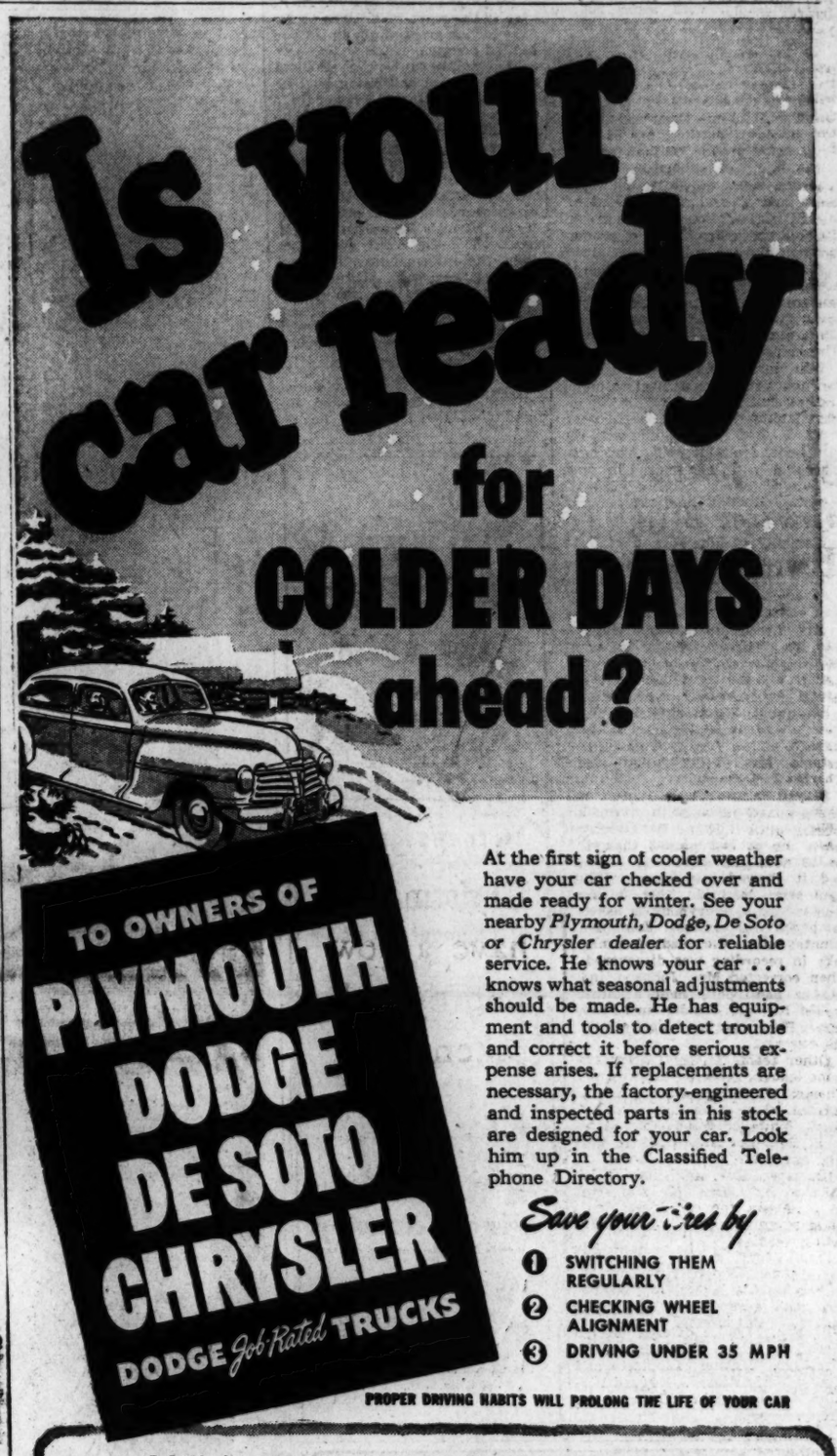

TO OWNERS OF PLYMOUTH DODGE DE SOTO CHRYSLER

DODGE Job-Rated TRUCKS

At the first sign of cooler weather have your car checked over and made ready for winter. See your nearby *Plymouth, Dodge, De Soto or Chrysler dealer* for reliable service. He knows your car . . . knows what seasonal adjustments should be made. He has equipment and tools to detect trouble and correct it before serious expense arises. If replacements are necessary, the factory-engineered and inspected parts in his stock are designed for your car. Look him up in the Classified Telephone Directory.

*Save your tires by*

1. SWITCHING THEM REGULARLY
2. CHECKING WHEEL ALIGNMENT
3. DRIVING UNDER 35 MPH

PROPER DRIVING HABITS WILL PROLONG THE LIFE OF YOUR CAR



The CROW'S NEST

*Thoughts and comment on a great American whiskey in wartime*

Pearl Harbor to Tokio is 4,000 miles as the crow flies. Please remember that fact, if you find the Old Crow *flowing* a bit less freely these days. For the Old Crow Distillery at Frankfort, Kentucky, is today devoted 100% to the production of alcohol for war purposes. This alcohol is needed for munitions, synthetic rubber, plastics, medicines, chemicals and other war needs.

We are apportioning Old Crow as equitably as possible—so as to extend our present stocks for the duration. If your store runs short, keep checking them. They'll probably get a new supply in very soon. Those in the know *keep asking* for *Old Crow*.

BACK THE ATTACK—BUY MORE WAR BONDS!
*The 3rd War Loan Drive is on. Do your share—and more.*

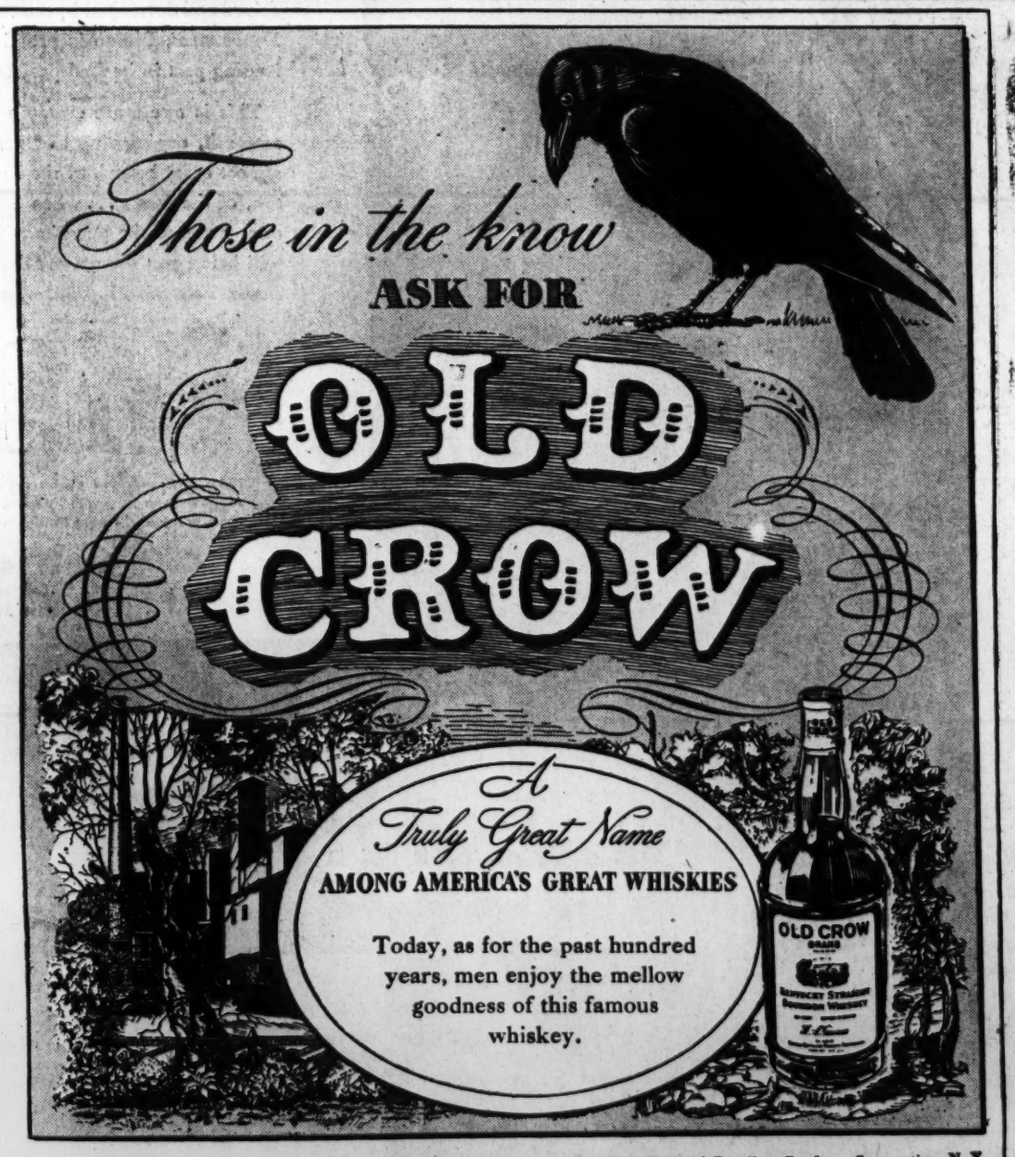


Straight Rye or Bourbon Whiskey • 86.8 Proof • Also Bottled-in-Bond, 100 Proof • National Distillers Products Corporation, N. Y.

Distributed by: Milton S. Kronheim & Son, Washington, D. C.



DOES YOUR CAR SUFFER FROM "STILLWEAR?"

Mileage driven isn't the only measure. Even cars that are put away or used only for short distances need regular inspection and service. Too much idleness causes "Stillwear." To avoid this deterioration, thorough lubrication and regular checkups are recommended.

Reliable MOPAR Batteries

MOPAR Batteries are especially designed for Plymouth, Dodge, De Soto and Chrysler cars, and Dodge Trucks. Your dealer knows the correct battery to install when necessary. Consult him.

MOPAR Underseat Heaters

Out of sight . . . out of the way. No usable space required. Highly efficient, scientifically designed to direct flow of heat uniformly across front and rear compartments. Controlled from dash.

Good Ignition is Important

Improper spark setting means hard starting in winter. Worse still, it wastes precious gas. Start this season with clean and correctly adjusted points. Ask your service man to check up regularly on everything under your car's hood.

Where There's Smoke . . . There's Trouble!

If your car's exhaust pipe smokes excessively, you're probably burning up good oil. Worn piston rings are often the cause. New MOPAR piston rings should prove a good investment. They'll save both oil and gas. Consult your service man.

PARTS MOPAR ACCESSORIES

Suggestion to Repair Shops

If you need parts of any kind for Plymouth, Dodge, De Soto or Chrysler cars, see a dealer who handles that make. For Dodge truck parts, see a Dodge Dealer.

Highlight of the week . . . Major Bowes Amateur Program every Thursday, 9 P.M., Eastern War Time, over CBS network. Take advantage of his friendly suggestions on car care.

MEN AND WOMEN who are interested in full or part time employment at essential work . . . see your nearby Plymouth, Dodge, De Soto or Chrysler dealer.

Chrysler Corporation—Parts Division
Factory Engineered and Inspected Parts for

PLYMOUTH • DODGE
DE SOTO • CHRYSLER

LET THE MAN WHO KNOWS YOUR CAR HELP YOU CARE FOR IT!

BACK THE ATTACK . . . WITH WAR BONDS

# Los Angeles Rail Strikers Back on Job

By the Associated Press

Los Angeles, Sept. 26.—The Pacific Electric's big red cars and buses rumbled over their routes to 55 surrounding communities today carrying passengers and war-vital freight following termination of a strike that had halted service for two days.

At a closed mass meeting last night, approximately 1500 members of the Brotherhood of Railway Trainmen, heeding appeals of their leaders, voted to end the walkout. Their grievance committee chairman, William P. Nutter, will return to Washington tomorrow to confer with a new mediation board on the crews' wage demands.

The line carries some 400,000 passengers daily, and also delivers freight to aircraft factories, shipyards and other war industries.

Nutter issued a statement saying approximately 80 per cent of the men showed hands in favor of the motion to returns to work at 2 a. m. today and "later a motion to make the action unanimous was carried by a substantially stronger vote."

He said a last-minute understanding with the P. E. management permits the men to reassert their original wage demand of $1.04¼ per hour. The present top scale is 87 cents.

Employes and company agreed some time ago to a 13-cent increase, making the maximum pay $1 an hour, but Fred M. Vinson, economic stabilization director, vetoed this and authorized only a 3-cent raise.

The strike settlement, it was learned, provides the workers will receive full pay for the two days they have been off work.

# Mrs. Johnson, Gorton Win Bridge Title

By Marian H. Barre

Mrs. Lester Johnson of Arlington, Va., and Dr. W. H. Gorton, Washington, captured the mixed pair title in the Cumberland Valley Bridge Tournament, which closed last night at Wardman Park Hotel. The local team defeated two nationally known players from Philadelphia, Mrs. B. M. Golder and Charles J. Solomon.

Played Saturday evening, results of the mixed game did not become official until 1:30 p. m. Sunday, when the protest period expired. At 12 noon the score was posted and it showed the Quaker City luminaries leading. This is the moment when everybody is asked to check for errors. Just five minutes before the deadline a mistake in recording was discovered; when corrected Mrs. Johnson and Gorton had 208½ match points, to 204 for Mrs. Golder and Solomon. That was the high spot of the tourney.

Other teams among the mixed-game leaders included Superexpert Charles H. Goren, also of Philadelphia, who was teamed with Mrs. H. C. White of Washington; Mrs. J. R. Belt and Sam Rose of this city and Miss Frances Jacoby of Wilmington, Del., and Capt. R. H. Skinner, Arlington. Mr. and Mrs. W. S. Athey, the defenders, finished seventh among the 40 competing teams.

Final event of the tournament was a game for open pairs, played in two rounds yesterday. Forty-two pairs entered the qualifying session; of this number 26 survived for the evening finals. Top qualifiers in Section 1 were Mrs. White and Goren, Miss Jacoby and Skinner, Mr. and Mrs. F. Salvatorel and J. T. Onley and G. I. Dickerman. In Section 2 Mr. and Mrs. John Donnelly and Mrs. Golder and Solomon led, with Mrs. T. M. Boyle and Mrs. Maurice Reddy and Mrs. R. H. Skinner and Capt. Jack Fagan, in second place.

# 19-Year-Old Flying Liberator Sergeant Boasts 35 Bombing Missions, Wears Five Ribbons

By Linton Burkett
Post Staff Writer

Nineteen-year-old Staff Sergt. Jerrold A. Gibbs' beardless cheeks are tanned by hot African suns, and his voice is gentle, but the five ribbons he wears on his chest bespeak a year packed with more fast living than most men of three times his age can boast.

GIBBS

He arrived at the home of his stepfather and mother, Mr. and Mrs. G. E. Scarborough, 1300 Taylor st. nw., yesterday after his most recent mission as waist gunner on a Liberator in the Mediterranean which took him over Salerno on the days of the landing of American troops.

While no one knows what the four Nazis in their four Messerschmitts called him before they fell blazing from the skies under the fire of his guns, his family ignore the formal Jerrold and call him simply Tommy. (He also is credited with two probable kills.)

And as knights of old were wont to bring back tokens for their lady loves, so he brought back takens for his mother—a gold and silver embroidered handbag from Cairo and a seductive perfume of sandalwood.

In his Liberator, Satin's Sister, he rode 300 hours and 10 minutes on combat missions since he arrived in Tunis last April.

The gallant ship which bore him and the other members of the crew on the longest flying mission of the European war is now no more. She was shot full of holes on her last raid, repaired nad cracked up irreparably on test flight. Two men, test fliers, died with her.

When Tommy talks of his various missions he looks straight at you—with the exception of that one over Gerbini, when he was hit and his ship received her fatal wounds.

Satan's Sister was in the last wave of Liberators to hit Ploesti oil fields. The staff sergeant substantiated reports that while the loss to Americans was heavy the damage to the great Nazi oil producing center was heavy—very heavy.

And there there was the time over Catania. Well, there was flack and there were Messerschmitts. In fact, there were 12 of them. One unwary Nazi came across Tommy's gunsights. As the clatter of the .50-caliber guns filled the ship, the Messerschmitt stalled, spun and hurtled toward the earth.

It was Tommy's first.

The decorations?

"Yes, the Distinguished Flying Cross, the Silver Star, the Oak Leaf Cluster and the Purple Heart.

"Oh, they were just for missions, including a long one into Austrian territory.

"No, we did not have fighter escort. You see, the Liberators are such fine fighting ships they do not need them. They are not like those 'sissies' the Flying Fortresses.

"Why, a Liberator could fly longer, carry more gasoline, a heavier bomb load, fight off more enemies than any Fortress in the skies," he said.

"The Forts could climb about 5000 feet higher than the Liberators, but shucks, what difference did that make?"

He was asked what was his toughest fight.

Sergeant Gibbs did not hesitate. "Gerbini," he was quick to answer.

Satan's Sister was winging her way to the mission over Gerbini when fighter opposition was encountered. They were attacked by 12 fighters and Satan's Sister lost her No. 3 engine. Doggedly the crew fought the ship and fought the Nazis and continued on to the target. Bombs away, and back the ship fought her way through heavy flak and with Nazi fighters still pressing in for the kill. Tommy was wounded in the right eye—for which he got the Purple Heart decoration—but the wound is not serious. The wounded ship made base with 126 holes in her.

He said they flew over Salerno the first two days of the landing but from their elevation, he could not tell how things were going.

And thus ended his 35 bombing missions in a little over a year.

The youthful veteran was born in Ames, Iowa, and the family came here in 1939. He atended Mount Rainier High School but returned to Toledo, Iowa, where he continued his schooling until he enlisted in the Army in August, 1942.

# Canon Smith, in Cathedral Sermon, Lays Misuse of Power to Leaders' Fears

Misuse of political and military power was deplored yesterday by Canon Charles W. F. Smith in his morning sermon at the Washington Cathedral.

"A powerful nation is a political question mark until we know what its power is intended to be," he said. "The men the world accounts powerful in affairs do not show mercy and pity.

"Is that because they are powerful and can scorn weak virtues?" he asked. "Or is it because they are afraid—because they are weak to the very core and terrified that unless they bear down all the time something may happen to overthrow them, or discredit them, or take the future from them?

"To judge by this ruthlessness three and four years ago, Hitler was powerful. He certainly scorned mercy and showed no pity. But was it because he was strong, was it because he had a sure sense of permanence—which is the basis of real strength? Or was it because he was afraid—afraid that if he did not kill and starve and enclose in barbed wire, some would repudiate him, some would say something to undermine his cause, some would prefer some other way of life to his?

"Only the truly powerful can afford to show mercy and exercise pity. It is the strongest thing you can do, because it shows you have no fear whatsoever."


**Eczema Itch Fought 1st Day**

Do you suffer from Itching, Feeling, Burning, Scaling Red Eczema-like Rash, Skin Blotches, Acne, Ringworm or Athlete's Foot? Many of these symptoms may be due to surface, non-systemic Skin Troubles—in such cases Nixoderm (a physician's prescription) usually starts to work helping the skin look clearer, softer, smoother, with the very first application. Nixoderm works while you sleep and in 3 nights must bring a delightful improvement in your appearance or your money back is guaranteed. Get Nixoderm from your druggist and see how fast it helps your skin.

**Nixoderm**

**If You Get Up Nights You Can't Feel Right**

If you have to get up 3 or more times a night your rest is broken and it's no wonder if you feel old and run down before your time. Functional rather than organic or systemic Kidney and Bladder trouble often may be the cause of many pains and symptoms simply because the Kidneys may be tired and not working fast enough in filtering and removing irritating excess acids, poisons and wastes from your blood. So if you get up nights or suffer from burning, scanty or frequent passages, leg pains, backache, or swollen ankles, due to non-organic or non-systemic Kidney and Bladder troubles, you'll make no mistake in trying the prescription called Cystex. Because it has given such joyous, happy relief in so high a percentage of such cases, Cystex is sold under a guarantee of money back on return of empty package unless completely satisfactory. Cystex costs only 35c at druggists.

**THIS GRAND MEDICINE**
made especially to relieve 'PERIODIC'
**FEMALE PAIN**
And Its Weak, Cranky, Nervous Feelings—

Take heed if you, like so many women and girls on such days suffer from cramps, headaches, backache, weak, nervous feelings, distress of "irregularities"—due to functional monthly disturbances.

Start at once—try Lydia E. Pinkham's Vegetable Compound to relieve such symptoms because this famous medicine has a soothing effect on ONE OF WOMAN'S MOST IMPORTANT ORGANS. Taken regularly thruout the month—it helps build up resistance against such symptoms. Thousands upon thousands of women report benefits!

There are no harmful opiates in Pinkham's Compound—it is made from nature's own roots and herbs (plus Vitamin $B_1$). IT HELPS NATURE. Also a fine stomachic tonic! Follow label directions. *Worth trying!*

**Lydia E. Pinkham's VEGETABLE COMPOUND**


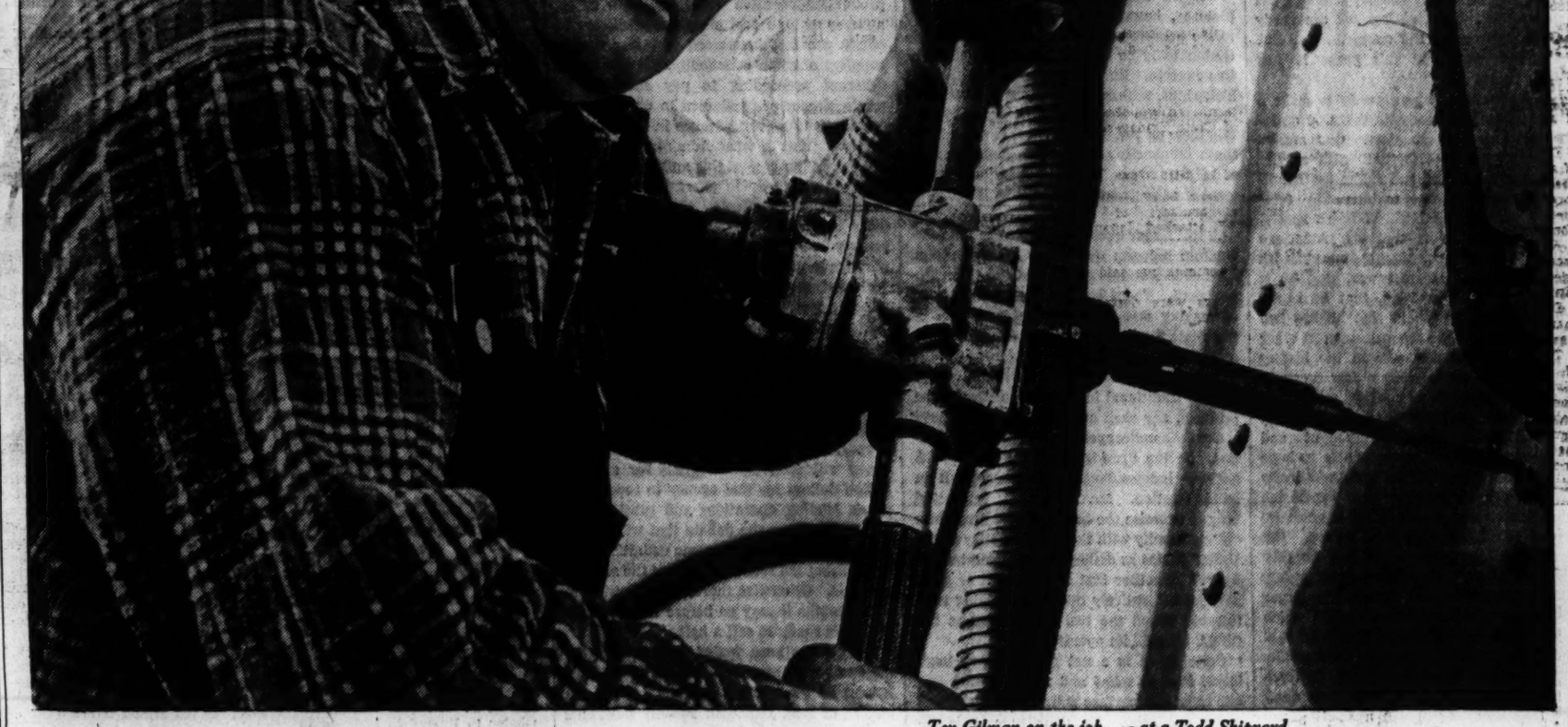
*Tex Gilman on the job . . . at a Todd Shipyard*

For his Christmas . . . have a new photograph taken now.

October 15 LAST DAY to mail Christmas photographs to men overseas...

No appointment needed . . . Proofs are shown. Prices are from $2 each to $145 a dozen.

STUDIO . . THIRD FLOOR

the Palais Royal

**BACK THE ATTACK**

★ DIAMONDS
★ JEWELRY
★ LEVELS
★ TRANSITS
★ LUGGAGE
★ FIELD GLASSES
★ TYPEWRITERS
★ BINOCULARS
★ SHOTGUNS
★ CAMERAS
★ MUSICAL INSTRUMENTS
★ FUR COATS
★ RADIOS

Free Parking TENDLER'S Established 1911
913 D St. N.W. MEL. 9539

**"The San Francisco's fighting again**

**BUT MY BOY'S NOT ON HER DECK . . . THAT'S WHY I'M WORKING"**

*Tex Gilman, Shipyard Driller*

ON A November night in 1942, the cruiser San Francisco raced between two formidable lines of Jap men-o'-war and blasted her way into history alongside the immortal ships of the United States Navy.

With lightning speed, her salvos put a battleship out of action, sunk a cruiser and finished off a destroyer.

The heroism was not without its costs. The San Francisco was damaged. She limped home from the South Pacific—and shipyard workers like Tex Gilman sent her back to sea again like new.

But all the miracles of surgery could not do the same for Tex Gilman's boy. Blown over the San Francisco's side, he was picked up by another ship. He lost an arm.

Tex has another boy in the South Pacific. That's why he's doing all he can to shorten the war . . . and bring him home safe. He's *never* away from his job on a working day.

And he's getting a lot of help from thousands of other Todd workers . . . millions in other American industries . . . who realize the shorter the war, the more of our boys we'll see come back after the victory. They know one man's absence from work may bring a boy home with a sleeve in his pocket.

*★125,000 men and women work in Todd Shipyards on our three coasts—63,137 have one or more close relatives in the armed forces. Over 27,000 former Todd workers are in the Army, Navy or Marine Corps.*

**IF YOU HAVEN'T A BOY TO WORK FOR, "ADOPT" ONE...**

Isn't there some youngster in the fight for whom you say a silent prayer? . . . a neighbor's boy . . . a young fellow who worked with you . . . that swell kid who delivered the groceries. Get his address. Write and tell him that you'd like to "adopt" him for the duration . . . so you'll have someone out there to work for! He'll get a great kick out of knowing that you're fighting as hard on your job as he is on his.

**TODD SHIPYARDS CORPORATION, One Broadway, New York**

for more than a quarter of a century, builders and repairers of fighting ships for the U.S. Navy . . . merchant ships for all the world

# The Washington Post

Registered in U. S. Patent Office.

An Independent Newspaper
(Published every day in the year.)

Eugene Meyer, Editor and Publisher

The Associated Press is entitled exclusively to use for republication of all news dispatches credited to it or not otherwise credited in this paper and local news of spontaneous origin published herein. Rights of republication of all other matter herein are also reserved.

New York Office.....270 Madison Avenue
Chicago Office.....360 North Michigan Avenue

CARRIER DELIVERY
*District of Columbia and Suburbs.*

| Daily and Sunday | Sunday Only | Daily Only |
|---|---|---|
| One week ...$ .25 | One week ...$ .10 | One week ...$ .15 |
| One month.. 1.10 | One month. .45 | One month. .65 |

*Elsewhere*

| Daily and Sunday | Sunday Only | Daily Only |
|---|---|---|
| One week ...$ .30 | One week ...$ .10 | One week ...$ .20 |
| One month.. 1.30 | One month.. .45 | One month.. .85 |

BY MAIL—PAYABLE IN ADVANCE
*Maryland, Virginia, West Virginia and North Carolina*

| Daily and Sunday | Sunday Only | Daily Only |
|---|---|---|
| One year...$12.00 | One year....$5.25 | One year...$7.00 |
| Six months.. 6.50 | Six months.. 2.75 | Six months.. 4.00 |
| One month.. 1.30 | One month.. .50 | One month.. .85 |

*Other States, Mexico and Canada*

| Daily and Sunday | Sunday Only | Daily Only |
|---|---|---|
| One Year..$12.75 | One year....$6.00 | One year....$7.50 |
| Six months.. 7.00 | Six months.. 3.00 | Six months.. 4.25 |
| One month.. 1.30 | One month.. .55 | One month.. .85 |

Rates to Foreign Countries not listed will be furnished upon request.

*Entered at the Postoffice, Washington, D. C., as second-class mail matter.*

TELEPHONE NATIONAL 4200.

Monday, September 27, 1943


## Perspective On The War

Gen. George C. Marshall made two brief, simple and characteristically straightforward talks last week, one before the annual convention of the American Legion and the other at the "Back the Attack" show. His appraisal of the war's progress, while designed to throw cold water on those who regard victory as already "in the bag," is essentially hopeful and heartening. It presents our current situation in sharp and enlightening perspective.

"It has seemed to me from reading the papers recently," General Marshall told the Legion, "that there is some misunderstanding as to the degree of success we have attained in the prosecution of the war. One gathers the impression that our various moves of late were the final steps in the conflict." The chief of staff, whose professional competence in this particular sphere is not inconsiderable, does not view the situation in so roseate a light. He puts it this way, simply and succinctly: "For most of the past year and a half we have been engaged in establishing bases for future operations. . . . Save for assaults in the air, only a small portion of our combat strength has been engaged. Now, at last, we are ready to carry the war to the enemy. . . . But please remember that this phase is just about to begin. . . ."

But if we are only now ready to make a beginning, we are ready to make it under the most favorable auspices. Our armies today, says General Marshall with wholly pardonable pride, will not suffer the handicap of unpreparedness which the AEF endured in 1917 and 1918. It is his special concern to see to it that the American soldier "has every available means with which to make successful war, that he is not limited in ammunition, that he is not limited in equipment and that he has had sufficient training and medical care; in other words, to see that for once in the history of this country he is given a fair break in the terrible business of making war."

The period of preparation having been completed with great forethought and thoroughness, it is not unreasonable to hope that the final phase of the war, now in its inception, can be brought to a conclusion with economy and speed. That is one wise purpose of all that has gone before. But there is another purpose no less weighty to a chief of staff who sees beyond purely military maneuvers and grasps the larger implications of the terrible ordeal in which we are involved. "We must proceed," said General Marshall, "in the most businesslike manner possible to make this war so terrible to the enemy, so overwhelming in character that never again can a small group of dictators find a sufficient following to destroy the peaceful security of a civilized world." There can be no victory which is less than absolute.

## Reconversion Funds

In an article appearing today on the page opposite, Albert Huston points out that SEC estimates indicate that at the end of June corporations held 59 billion dollars of liquid assets in the form of cash, bank deposits, Government securities and inventories, while offsetting income tax liabilities amounted to only 12.5 billion dollars. Moreover, at current rates of earning the Treasury estimates that additions to corporate surpluses by the end of 1944 will amount to 22 billion dollars.

In face of this astounding statistical record, many people will conclude that the hue and cry raised by industrialists about the need of funds to finance conversion of their plants to peace time uses is hypocritical—to use no harsher word. But, as is often the case, statistics conceal as well as reveal facts. Some companies will emerge from the war with super-abundant reserves for carrying on peacetime business. They will be independent of bank credit and independent of the capital markets. Others, particularly war industries that have experienced an extraordinary expansion of operations, will be hard pressed for funds and may be poor credit risks. For these concerns some provision must be made.

The Post has already given its reasons for concluding that allowance for postwar reconversion needs cannot properly be made by officials engaged in renegotiating war contracts. And we are glad to note that our correspondent shares this view. We think, however, that some further modification of the tax laws to allow more liberal provision for building up postwar reserves would be desirable. In addition, the House Naval Affairs Committee proposal to set up a special fund for concerns needing postwar financial aid is certainly worthy of consideration. It would only carry over into the postwar period a form of Government aid comparable to that made during the war period when funds for conversion purposes have been largely provided by the Government.

## Stettinius And Crowley

The appointment of Edward R. Stettinius, jr., as Undersecretary of State is in some respects a strange climax to the row between Secretary Hull and the retiring Undersecretary, Sumner Welles. Mr. Stettinius had not been publicly mentioned for the post. Probably his appointment is entirely satisfactory to Mr. Hull. At the same time it is doubtful whether he was Mr. Hull's choice for this assignment. In this and in other respects Mr. Hull's apparent triumph in ousting Mr. Welles from the Department of State appears to be something less than a hundred per cent.

A great deal of public interest centered in the appointment of Mr. Stettinius partly because of the rumors and speculation that have been flowing out of Washington since Mr. Hull and Mr. Welles came to a parting of the ways some weeks ago. Actually, however, this appointment was not the most important of the series of events of which it was a part. Of far more significance is the creation of the Office of Foreign Economic Administration under direction of Leo T. Crowley. The effect of this move is to weaken the indirect control of the State Department over the multifarious economic activities this Government is pursuing in other countries. That is certainly no victory for Mr. Hull.

The transfer of Mr. Stettinius to the State Department would have occasioned less surprise if control over lend-lease, foreign relief and the purchase of strategic materials abroad had been consigned to that department. For his work as lend-lease administrator has given him much experience in the field of our economic relations with other countries. Likewise his special training before he joined the Government service was in the field of business administration. But as he takes over his post of Undersecretary of State, the Lend-Lease Administration, which he has directed with commendable results, is shifted farther away from the Department of State than it was before.

Despite his lack of experience in diplomacy, however, Mr. Stettinius will take to the department some positive advantages. Undoubtedly he can improve its administrative routine. He will not be warped by the bickerings, schisms and jealousies that have bedeviled the department in recent years. Whether or not he can remain free from these influences and give Mr. Hull the sort of help he needs to rehabilitate the department for the great task ahead of it remains to be seen.

A still larger question arises as to the relationship between the new Office of Foreign Economic Administration and the State Department. There had been much discussion of making this agency an integral part of the State Department under direction of a second undersecretary. Considering the department's lack of administrative efficiency and its traditional inclination to stand upon protocol, any such arrangement might have seriously handicapped urgent wartime activities. So the President left the new OFEA entirely independent of Secretary Hull in administration. Mr. Crowley is instructed only to exercise the broad powers given him "in conformity with the foreign policy of the United States as defined by the Secretary of State." Whether that means much or little will depend entirely upon the working relationship which the two men evolve as the OFEA extends its operations.

Certainly it is a net gain to have lend-lease, foreign relief and rehabilitation and our economic warfare activities consolidated under one head. Mr. Crowley, who is described by the President as "one of the best administrators in or out of Government," will have ample use for his talents in unifying these loosely organized segments of the war effort. Undoubtedly he will have an easier time of it because of the relatively free hand the President has given him. Yet it would be naive to suppose that the seeds of dissension in carrying out our economic policies abroad have been destroyed. A split between the State Department and the new OFEA would lead to the same sort of confusion and frustration that have led to the present reorganization. We can only hope that the presence of new faces in both spheres will lead to a much greater degree of cooperation in the common cause of beating the enemy and preparing the way for a lasting peace.

## Aid For Mothers

Congress moved with commendable speed last week to provide additional aid for the wives and infants of men in uniform. The bill providing a new appropriation of $18,600,000 to be spent for this purpose by State agencies, with the approval of the Children's Bureau, was briefly debated in the House and passed by a vote of 327 to 0. Hearings were then held by the Senate and it is assumed that the bill will be passed by that body tomorrow.

There is good reason for this prompt action. The small fund previously appropriated to provide medical care for expectant mothers who have husbands in the armed services, and for their infants when they are born, has been exhausted. And the granting of such aid has been clearly recognized as a national responsibility. There seems to be no question as to the approval of the larger appropriation, but there is still a question as to whether this commendable program will be hamstrung by amendments to the bill.

The House found it necessary to vote down an amendment that would have defeated the purpose of the program as it now operates. Representative Smith of Ohio tried to change the aid to be given expectant mothers from payment of their doctor and hospital bills to direct cash grants. If this program should degenerate into the mere giving of cash, there would be no assurance that the money would be spent for the purpose for which appropriated. In such circumstances medical care would be provided in some cases and would be utterly neglected in others. If cash grants were made, moreover, they would have to go to all wives of soldiers, sailors and Marines who are expecting babies. At present medical aid is being provided only where request for it is made. There is no reason why public funds should be spent to pay doctor and hospital bills of women who have ample means of their own. The basic purpose must be kept in mind. It is to insure adequate medical care for women who are bearing children while their husbands are fighting or preparing to fight the Nation's battles. The Senate can best support that commendable aim, we think, by accepting the House bill without any hamstringing amendments.

## Milk Subsidy

The milk crisis has already resulted in a decision to put maximum delivery and sales quotas into effect in a large number of urban marketing areas in the hope (probably vain) of averting resort to rationing. Now Food Administrator Jones announces a plan to stimulate milk output by paying temporary subsidies to dairy farmers to offset increases in feed prices and prevent a rise in retail milk prices. Viewed in isolation, certain advantages can be claimed for the WFA's subsidy proposal as an alternative to a Nation-wide increase in retail milk prices. Not all areas have been equally hard hit by the rise in feedstuff prices and in other production costs. By varying the size of payments according to regional needs, total subsidy outlays will be less than the additional payments that would be exacted from the public by a general advance in milk prices.

The argument is persuasive but there is danger that it will be used too often to justify plastering subsidies over a great variety of articles in order to conceal from the public the extent of the rise in prices and living costs. It is entirely reasonable to pay production-incentive subsidies to a small number of high cost marginal producers to obtain the last increment of indispensable supplies of some commodity. It is a quite different proceeding to pay subsidies to whole classes of producers to offset a general, even if uneven advance in costs of production. That is what Administrator Jones is doing in the case of this milk subsidy. It is designed primarily to offset increased feed costs that have affected all areas and all dairy farmers in varying degrees. The remedy in such case would appear to be an advance in prices, not on a uniform national scale but on a local basis adjusted to differences in local conditions.

The action taken in this case, despite congressional hostility to the proposal, again brings to the forefront the never resolved controversy over the Administration's food subsidy program. The latest milk subsidy will be paid for by the Commodity Credit Corporation, and it is reported that Mr. Jones will soon ask Congress for another billion dollars for that agency to cover next year's lending operations and subsidy program. We hope the debate that will follow this request will lead to some definitive plan for limiting the scope and cost of the subsidy program. Otherwise there is no knowing to what lengths it may go before the Administration is ready to call a halt.

Canada has been touted as a shining example of a country in which subsidies have helped to keep down living costs. As a matter of fact, Canadian subsidy payments have been small and limited to a few commodities. Canada's success in keeping down prices has been largely the result of a strict wage control system. And we learned only yesterday from an article in The Post by Janet R. Keith that the Canadian price-control system is in grave jeopardy because of labor's hostility to wage "freezing."

Here in the United States we are trying to propitiate labor by subsidizing consumers, at great cost to the Treasury and with very limited benefits for the public, instead of concentrating our efforts upon getting more out of the people for the Treasury by an effective tax and savings program. The higher the subsidies the greater will be the amount of money people will have to spend for nonessentials, and the harder it will be to control the steady push of prices against ceilings, even in the unlikely event that organized labor could be bought off from pressing for wage increases. We shall be laying up future trouble and adding billions to present Government costs unless a halt is called to the practice of paying subsidies to conceal the fact that production costs have risen.

### MAN

*What should I know of peace? I am a man*
*And all man's make is war and way is war.*
*Where brave feet fell, upon dense earth they ran*
*While breath that lifted struggled to a star.*
*Or I am cloud where water keeps with flame*
*The silent thunder till the torrent's motion*
*Leaping from skies to seas from which it came*
*Breaks in one storm the striving air and ocean.*
*I am a man. In me the earth and wind,*
*In me both fire and night compound me whole.*
*Being the combat, nowhere can I find*
*This part is body and this bit is soul—*
*But in the fierce engagement feel my breath*
*Fight with my flesh unto the peace of death.*

JOHN LOUIS BONN, S. J.

# Tripartite Meeting

By Mark Sullivan

## Territorial Issues

SHORT OF OFFICIAL ANNOUNCEMENT, there are now some practical certainties about the relations of our Government and the British to the Russian government. These include an early meeting at Moscow of the heads of the foreign departments of the three governments—American Secretary of State Cordell Hull, British Foreign Secretary Anthony Eden, and Russian Foreign Commissar V. Molotov. (Whether Mr. Hull will attend is not certain at this writing—indeed it is not absolutely certain that the meeting will take place.) Assuming t' preliminary meeting takes place, and that all goes well at it, there will be a later meeting between the three heads of state—President Roosevelt, Prime Minister Churchill and Premier Stalin.

Approach of these meetings is accompanied by fragmentary revelations of what close observers have long known—namely, that the Russian government has seemed reluctant to have the meetings. Prime Minister Churchill, using guarded and courteous language, has implied this. Last week British Foreign Minister Eden spoke in the House of Commons of the difficulty of collaboration with the Russian government.

That there are differences between Russia and the other two governments, everybody knows, differences of point of view and of interest. These differences become acute as the point approaches where war ends and peace begins. During war, it was not difficult for the three governments to agree upon the purpose of conquering Germany. But what to do about Germany after she is conquered brings up fundamentally opposing points of view. The Russian government is Communist—hence can hardly avoid wishing that whatever future government is set up in Germany (or Italy and elsewhere) should take a Communist or Socialist direction. The American and British governments, being not Communist nor Socialist, must have a different wish.

IN ADDITION TO THIS, there are deep differences about whether Russia, after the war, is to have certain territory she wants—parts of Poland, Finland, Rumania, and the three small Baltic countries, Latvia, Esthonia and Lithuania. Mr. Stalin says he needs these territories to form a defense belt against aggression. These territorial desires of Russia run directly counter to principles laid down by Messrs. Roosevelt and Churchill in the Atlantic Charter, and to war aims announced by Britain.

In the meetings about to be held, the Russian government will have an advantage. The advantage accrues to her by her success in arms, and by the present state of the war.

It's not necessary to believe, or even inquire into, the rumors about Germany trying to make a separate peace with Russia. That Germany will make the attempt is inherent in the circumstances. And it is not necessary to assume that Mr. Stalin would make a separate peace—we can assume the contrary, that he would live up to his treaty with Britain by which he is pledged not to make a separate peace. Mr. Stalin can get the advantage of Germany's offer without accepting it.

TENDER BY GERMANY of a separate peace to Russia would include surrender of all the territory, now rapidly diminishing, that Germany conquered in Russia. The surrender would not be costly on Germany's part, because it is doubtful whether she can continue to hold much or any of it. Germany would surrender to Russia, in addition to Russia's own territory, the territory of Poland and the three Baltic countries which Germany now holds. A separate peace would leave Mr. Stalin free to have also what he wants of Finland and Rumania. A separate peace would mean for Mr. Stalin all the territorial gains he desires. If the Germans think their offer of a separate peace to Mr. Stalin would be made more tempting by throwing Hitler out of power, they would be equal to that, either in reality or in subterfuge.

When Mr. Stalin meets with Messrs. Roosevelt and Churchill, he will be free to say—or the condition will be apparent without his saying it—that he could get substantially all he wants by making a separate peace. And Mr. Stalin would be justified in taking the position that he ought not to be penalized for declining to make a separate peace and going on with Britain and the United States to the end. This is but one of many complex and difficult conditions that will arise at the conference of Messrs. Roosevelt and Churchill with Mr. Stalin.

## Officers' Quarters

Washington landlords should hide their heads in shame over their treatment of the married commissioned officers stationed here. Of course these officers receive an allowance for quarters in addition to their pay, but this allowance is usually only about a half or third of what is necessary for decent living quarters due to unprincipled, gouging property owners. The classified ads in which the heroic and sacrificing gentlemen of the armed forces offer up to $200 monthly rental for a small furnished apartment or residence are a pathetic commentary. Congress should commit itself to a remedy. CHARLES E. CROSS.

Washington, Sept. 15.

# Churchill And Stalin

By Paul Schubert

## Men And History

DO MEN make history?

Or does history make men?

Winston Churchill had a finger in the making of history in London for many years before the historic moment, in 1940, when he replaced the faltering Chamberlain. Yet the pre-1940 Churchill seems, in retrospect, a different man than the Churchill we know today. Indeed, had the crisis of 1940 not arisen, Churchill might have lived out his days without the attainment of greatness, and might well have been forgotten a short time after his death. He was, to be sure, a distinguished man—but there are many distinguished men in these eventful times, though few who can be called great.

As it is, the name of Winston Churchill is sure to go down as one of the outstanding names in English history—in the world history of this era.

What should we have done without him? His steadying influence made itself felt the instant he began to speak, on that day when he accepted the great burden of office.

HE BROUGHT all the needed qualities to the task before him—intellect, prescience, experience, courage. He brought something more—the ability to rise to the occasion, to grow in stature, to reject littleness, selfishness, personal ambition. Having reached the pinnacle, what personal aspiration could he have? It was immediately evident that he felt humble, for all his pride. It was immediately evident that he realized the fleeting nature of life—the immortality of behavior.

Churchill became the figure about which the democracies rallied. He was "the man of the hour"—and the time will come when we shall cherish the memory of his leadership . . . we here in the United States no less than the people of Britain. To this day his reports to the House of Commons on the progress of the war are the clearest blueprints we have had of the job we are doing. Nor does it imply any disloyalty to our President to say that Prime Minister Churchill has given us a kind of spiritual leadership that we have not found elsewhere. We know Josef Stalin less well.

Once Stalin was a bugaboo in America, and in England, too.

With the passage of time we have come to appreciate the fact that Stalin, like Churchill, is a "man of the hour."

Stalin's world is Russia. . . . not only the Russian people with all their temperament, their Asiatic strain, their fundamental Slavic approach which is so different from the approach of western Europe and the New World. . . . Stalin's world is the Russia which emerged from the War of 1914-1918, a Russia of revolution, of political and economic experiment, a Russia as unstable as shifting sand. . . .

Stalin's Russia was chaotic. It had thrown overboard its old leadership. . . . It was suspicious of all leadership—and yet without leadership it was as helpless as a kindergarten without the firm hand of adult guidance.

STALIN'S RUSSIA was sure of a great future, if only it could live through the embryonic cycle, develop young maturity, poise, confidence. . . .

It is hard for us to realize the self-doubts of a proletarian state which has cut itself adrift from the aristocracy which past history taught it to obey. . . . The guilt of hands bloodied during the hours of revolution.

Russia talked big, made grandiose plans. . . . Russia whistled to keep up courage.

Germany, cold-blooded and calculating, planned to murder the young Russian state before it could attain maturity . . murder Russia before it was too late.

Stalin became the individual who pulled Russia together into a cohesive militant unity in the face of this danger. His is clearly the spirit about which the Russians have rallied. Stalin did for Russia what Churchill did for England.

During these years we have come to have a growing, often grudging respect for "Uncle Joe." He is knobby, solid, blunt, unshakable . . . He has his feet on the solid earth. He is unpretentious; there is a certain humility about him. He knows how to laugh . . . he knows how to pick men, how to inspire the loyalty of individuals and of a nation—

He is a Russian, a proletarian . . . Under his leadership, Russia has become more consciously Russian, less consciously Communist. Russia has fought for life, fought to defeat the Germans—put aside the theorizing that was a greater enemy to Russia than Hitler ever was. Yet Russia has emerged firmly implanted with the proletarian ideal—

Churchill and Stalin are opposites. This country has cause to be grateful for the greatness of these allied statesmen.

*Listen to Paul Schubert Tonight at 10:30 on WOL*

# Letters To The Editor

*Communications must carry the writer's name and address, though pen names are permitted at the editor's discretion. Letters should be held to not more than 200 words. They are subject to condensation.*

## Pool Of Single Men

If the contents of this letter are correct, I believe the subject is one which should be brought to the attention of the people.

Comments made by Senator Robert A. Taft during the past week indicate that the principal reason for carrying out the drafting of fathers is to bring pressure on them to transfer to war industry. In view of this, many of us are unable to understand why the hundreds of thousands of single men who have been turned down by the armed forces because of more or less slight physical defects, which in no way prevent them from engaging in war work, should not be placed in such work, thus releasing other single, able-bodied men now engaged in war work for the armed forces.

Apparently this huge pool of single men who are not eligible for the armed forces, and also other single men over 38 years of age, who are capable of performing as much work as anyone else, are free to do as they please, since they are not eligible for the armed forces.

It would be necessary for many of us fathers to take substantial financial losses if we were to give up our businesses to go into war work, while if we were to go into the Army our families would have nothing for their support. In view of this, it is difficult for us to understand why the situation outlined above is fair or just.

Most of us can listen to reason, and can also do our part, but the situation, as it now exists, apparently is not based upon reason.

JAMES H. DEIBERT.

Petersburg, Va., Sept. 23.

## Covetous Hysteria

The treatment that a serviceman receives in the "liberty towns" near his camp plays an important part in his wartime life. There he goes for change, relaxation, entertainment. He goes there, too, for reminders of the civilian life he left and to which he hopes some day to return. Unconsciously he draws some strength from contact with the civilian values for which he is pledged to fight.

When such places fail him miserably and expose him to the petty profiteering of restaurants, taverns and supply houses, and when plain people, like the people he left at home, gouge him unmercifully for sleeping rooms, he has reason to wonder about this covetous hysteria that makes him a prey.

I feel that the situation is widespread enough to warrant public recognition. Public consideration might end a miserable state of affairs.

CORPL. E. S. MERRY, USMCR.

Cherry Point, N. C., Sept. 21.

## Hitting Below The Belt

You are certainly hitting below the belt in your editorial this morning when you accuse the superintendent of nurses at Gallinger Hospital of being responsible for the failure to fill nurse vacancies. When I was working at Gallinger a short time ago, personal loyalty and admiration for Miss Moran was all that was keeping nurses there rather than otherwise. Hospitals everywhere cannot get sufficient help. No one wants to work in obscurity when there are all sorts of glamorous nursing jobs in the Army and Navy with possible honors and medals and certain reemployment rights and pensions glimmering in the future.

As far as housekeeping inspection is concerned, a superintendent of nurses is an executive rather than a kitchen policeman. Find out if the money appropriated for assistants to the superintendent of nurses is sufficient for adequate personnel to oversee such details, which are as foreign to the personal attention of a superintendent of nurses as the personal setting of type is to a newspaper publisher.

During Miss Moran's career as superintendent of nurses at Gallinger she has done a greater service to the District of Columbia than ever could be repaid to her.

OLD-TIME RESIDENT.

Washington, Sept. 23.

## Laugh in Public

Writer of the letter, "Laugh in Private," in The Post of September 16, I think you are wrong in objecting to prominent people becoming hilarious in public.

This subject of laughter in wartime came up for discussion 80 years ago. A Congressman rebuked President Lincoln for what he considered unbecoming levity during a serious crisis in the war. The President replied, "With the fearful strain of war upon me, if I did not laugh I should die."

Modern scientists agree with President Lincoln on the value of laughter. Dr. James Walsh of Fordham University says, "Few people realize that health actually varies according to the amount of laughter."

Our fighting men know the restorative qualities of laughter and they joke even in the grimmest situations. They would be the last ones to wish us to go around with long faces on their account.

To me the picture of Mr. Churchill and President Roosevelt chuckling together is a real morale builder. Particularly as I know that it has the opposite effect on Berlin and Tokyo.

DONNA KIDDER.

McLean, Va., Sept. 20.

# The Once Over

By H. I. Phillips

## Lines On An Overworked Team

"We're working on it" used to be
An explanation pat;
And "we all are looking into it"
Was simple, straight and flat;
But now a new word's all the rage
And swivel chairers purr.
To any sort of inquiry,
"It's being PROCESSED," sir.

II

Nobody simply "does a job,"
Or "sees the matter through";
Nobody merely goes ahead
And states a fact or two;
The simple and efficient course—
The quick and clear report—
Is out of style; "we're processing
That matter," they retort.

III

You ask about your fuel-oil book,
And seek a "yes" or "no";
"That's being processed" is the gag
That ever seems to flow;
You cannot get the bare facts on
Your milk, gas, coal or meat;
"The office is processing it,"
Comes through the summer heat.

IV

"Hey, what about my two boiled eggs?"
You ask a waiter, and
"They're being processed," he replies,
"I trust you understand;"
A phone call takes a half a day—
"I'm waiting," you complain;
"It's being processed," is the way
That central will explain.

V

You call a cop, he doesn't come;
You ask the station why;
"It's being processed," says the sarge
(This is the stock reply);
Your house ablaze, you yell for aid;
If no one heeds the call,
The fire laddies simply are
Processing it, that's all!

VI

One day you kick the bucket and
You reach St. Peter's gate;
But no one knows about you and
You have to stand and wait;
But finally it's all explained,
As all the angels sing,
"We have your application, but
We're processing the thing!"

"Gypsy Rose Lee's new play, 'The Naked Genius,' has been withdrawn for rewriting."—Dramatic item.

It needs a little dressing up.

**Heating Problem Mother Goose**

Jack Grohl
Could get no coal;
His wife could get no oil;
But listening to Ickes made
Their temperature boil.

"Our forefathers did without sugar until the thirteenth century, without coal until the fourteenth, without butter until the fifteenth and without tea, coffee or soap until the seventeenth. What was it you were complaining about?"—From the OPA newsletter.

We were, since you ask, complaining about the waste of paper and ink.

"The radio does not permit long speeches"—Mussolini on German soil.

It's a fine time for Benito to find that out!

## "One Per Cent Allies"

Within the last few days many of us have seen a very revealing newsreel showing Chinese constructing an airport by hand labor. Thousands of them, working with practically no tools except their hands: But they are working with a devotion to the Allied cause which shames the rest of us. They have done this, we know, for more than six years, losing millions of men by famine, death in battle, and disease, where we have lost but thousands.

And yet we could not keep the Burma road open. We cannot send them even a few planes. We bomb Germany in thousand-plane raids drawn from magnificent reserves, but cannot send China more than a few hundred altogether. Our "1 per cent" Allies! For their brave and patient struggle, we give them 99 per cent thanks and a little more than 1 per cent of our lend-lease aid.

We hear it answered in terms of "strategy" and "possibility" when every day they do the impossible. With fewer weapons than we have! And now we send Mountbatten to regain Burma. Trained in a different section of the world, we send him down to take weeks or months learning a job that any of a dozen Chinese generals have proven they can do for years, and could start right now.

"TEN BROECK."

Washington, Sept. 24.

## Thanksgiving Day

I believe it is generally agreed by all Americans that we have much to be thankful for and especially those of us on the home front, when we contrast life here in America with that of those in the rest of the world.

Having this in mind, and in order that the forthcoming Thanksgiving Day be one of thanksgiving in fact as well as spirit, I am suggesting that consideration be given by you, to use your influence and that of your paper, to prevail upon the President when making his annual Thanksgiving proclamation, that he ask that all places of amusement, sports and drinking be closed for the day, so that our people throughout the Nation truly and honestly use this day for one of prayer and thanksgiving and not one of celebration and pleasure-seeking. This would be a true token of respect and thoughtfulness for those who are fighting and dying for our cause. E. R. HAAS.

Executive Vice President, National Radio Institute.

Washington, Sept. 23.

# State Department

By Ernest Lindley

## Foreign Economic Operations

ONE OF THE BASIC QUESTIONS behind the reorganization announced Saturday night was to what extent the State Department shall be converted into an operating agency outside its traditional fields. The State Department's principal duty is to assist the President in determining policy in relation to international problems. Normally it maintains our main lines of official communication with other governments and conducts negotiations with them. Apart from its own housekeeping, it has certain administrative duties, but they are not numerous and do not require a large staff.

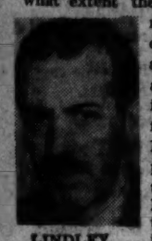

LINDLEY

Thus the State Department's prime need is for men who can obtain full and accurate facts about developments all over the world, who can appraise accurately their significance in relation to our interests and purposes, and who can advise the President what, as a result, we should do. This foremost task is comparable to that of the intelligence and war plan branches of the Army and Navy, or to the work of reporters, columnists, and editorial writers on newspapers. The worth of a State Department is determined chiefly by its ability to do these things, and so to arrive at sound conclusions as to what our national policy should be. Beyond that, it must have men who know how to negotiate with other governments.

Various schemes were proposed for drawing into the State Department operating agencies such as lend-lease, the Office of Economic Warfare, Relief and Rehabilitation, and the foreign propaganda activities of the Office of War Information. Any of these arrangements would have required the introduction into the State Department of a great array of new talent. For the type of work the State Department has done in the past has not developed men for large administrative duties. There are reporters or editorial writers who become good managing editors or publishers, just as there are good intelligence or war plans officers who become good field commanders. But, perhaps more often than not, a first-rate reporter or analyst will not make a good administrator, and a first-rate intelligence officer will not make a good field commander. Secretary Hull, himself, who is a wise analyst and a skillful negotiator, has displayed little talent as an administrator. Moreover, the State Department has only a handful of men who know economics and finance, whereas it has many who know diplomacy and the political currents in other nations.

FROM TIME TO TIME, there has been difficulty because independent agencies—such as OEW, in its former days as the Board of Economic Warfare, and OWI—undertook to formulate their own foreign policies. This was due partly to misunderstanding and poor coordination, but partly also to headstrong officials who disagreed with the policies of the Government.

The foreign policies of the Government must be clearly understood and faithfully adhered to by all agencies having contacts with the governments and peoples of other countries. But no agency charged with doing an immense volume of business could ever get it done if every transaction had to be cleared through the regular State Department channels. If every short-wave broadcast sent out by OWI had to be reviewed by a dozen State Department officials, or even by one, who weighed it as a diplomatic note would be weighed, there would be few OWI broadcasts. If OEW had to clear every transaction in the same way, it would be unable to perform its duties.

As a practical matter, agencies such as OEW, and Lend-Lease, in the economic field, and OWI, in the propaganda field, must have freedom to conduct their daily affairs. They need even so simple a thing as their own channels of communication. If they are tied into the State Department, it should be only at the highest level.

THE ALTERNATIVE was to leave these agencies outside the Department, providing only the coordination and liaison necessary to see that they conform to major policies. This, roughly, is the British method. The British have their Board of Trade and its subdivision concerned with overseas trade maintains liaison with the Foreign Office. They have separate ministries of Economic Warfare and Information. Their Treasury, which plays an important role internationally, is independent. Coordination of major policy is obtained through the cabinet. At the same time, the Foreign Office is conveniently relieved of direct responsibility for every single transaction or action by another agency.

The State Department needs to be exposed to the prodding that comes from operating agencies, and it can benefit from the information they supply. But it can probably operate better as a policy-framing organization if it is removed from the pressures and administrative burdens of such agencies. Likewise these operating agencies must have the overall guidance of the policy-formulating department, but freedom from supervision of their day-to-day transactions by officials who feel the responsibility for scrutinizing every word and act with a view to its potential diplomatic significance.

The reorganization just announced recognizes these practical considerations. The State Department will continue in its traditional role, but with a new and highly competent administrator, Undersecretary Edward R. Stettinius, jr. Foreign economic operations are grouped in a separate agency under Leo T. Crowley, also a highly capable administrator. They will conform to the over-all policies of the Government, as framed by the President with the aid of the State Department, but will have the freedom of daily operation necessary for efficiency.

## French Royalists Would Fight Nazis

Madrid, Sept. 26 (AP).—The French Royalist newspaper, L'Action Francaise, has critically publicized an appeal by Francois Valentin, former national director of the Vichy government's French Legion, calling upon legion members to join anticollaborationist forces.

Valentin had asked the legion members to help the underground and when possible to join the forces of the French Committee of National Liberation, the publication disclosed.

In publishing an article on the former director's appeal Sept. 21, the newspaper roundly condemned Valentin for his action, but it gave many French Legion members the first word they had received of Valentin's call to change camps. L'Action Francaise is classed as collaborationist and anti-Republican.

# Off The Record

By Ed Reed

*"Let Junior alone—It isn't exactly his own idea!"*

# Reconversion Funds

By Albert Huston

## Postwar Funds For Industry

There has been considerable discussion recently before committees of Congress, at the recent convention of the Controllers Institute in New York and in the press as to the financial requirements of corporations at the termination of the war in order to reconvert and prepare for production of peace time goods. In the course of these discussions spokesmen for industry either explicitly or implicitly assume that there will be a need for corporate liquid resources far in excess of the amounts which they will have available at the time. These spokesmen have been urging that the Government adjust its procurement and tax policies in order to facilitate the accumulation of liquid savings by corporations to supply what they find to be a present deficiency in such funds. On the other hand, statistics from Government sources seem to indicate that the volume of corporate liquid assets is rather more substantial than would appear from these statements.

The Securities and Exchange Commission, for example, in connection with its recent release on savings estimates that as of June 30, 1943, corporations held over 20 billion dollars in cash and bank deposits, 13 billion dollars in U. S. Government securities and 26 billion dollars in inventories, a total of 59 billion dollars in these liquid assets alone.

Offsetting these items there were $12,500,000,000 of Federal income tax liabilities on this date. These liquid assets are at the highest level in corporate history and reflect in large part accumulations of the fifteen months from our entry into the war to the end of June this year, during which corporations accumulated almost 7 billion dollars in cash and deposits, bought 9 billions of United States Government bonds, increased inventories about 500 billion while their Federal income tax liabilities increased only $5,500,000,000 in this period.

Mr. Randolph Paul, general counsel of the Treasury Department, recently testified before a hearing of the House Ways and Means Commitee that by the end of 1944 corporate earnings after dividend distribution at the current rate will add to corporate surpluses after all charges and taxes, 22 billion dollars; that the postwar refund is estimated to be around $2,000,000,000 and that the new plant and equipment financed under the accelerated depreciation provided by law is in the neighborhood of 5 billion, constituting a total cushion to subject corporations of 29 billion dollars.

These Government estimates of present corporate wealth are in sharp contrast with the impoverished condition of industry which its spokesmen have pictured and upon which they base their request to the Government for assistance to make the necessary reconversion into peacetime production. It would appear from these Government estimates that business as a whole is well provided with cash and other liquid assets to finance a large amount of new or reconverted facilities.

However, in spite of the generally sound condition of corporate business there are some companies, particularly within a few industry groups, which while needing to reconvert their facilities in order to continue production may not have sufficient financial resources to carry them over and cannot obtain loans or capital from the banks or through the capital markets. Such companies may well be said to be in need of assistance from the Government. It is particularly among the aircraft companies and machine tool manufacturers that these difficulties may eventuate from evidence which has been presented to date.

In view of the fact that the need for Government assistance to corporations does not appear to be general but rather due to an uneven distribution of corporate liquid wealth some question has been raised as to whether provision for general treatment such as tax exemption for special reserves is really warranted. The Committee on Naval Affairs of the House of Representatives, in its investigation of the renegotiation of war contracts looked into this problem and concluded that it could not accede to the request for consideration of special reserves in renegotiation proceedings partly because the amount which any company might require for postwar adjustment is so uncertain as to be purely speculative and partly because some companies will require no conversion at all but will operate just as they are doing in wartime.

Furthermore some of the important industrial companies have testified to this committee that they will be quite able to handle whatever reconversion may be necessary by the use of their own funds and the substatial postwar refunds that they will receive under the present tax act. Also available to industry through the capital markets will be the vast reservoirs of idle money which has been accumulating for more than a year at an unprecedented rate.

The House Naval Affairs Committee, however, in its report on the renegotiation of war contracts recognized the problem facing certain companies which may be in difficulties at the termination of the war and suggested a reconversion allowance. This would provide a Government fund to be kept in escrow and made readily available t- industries which certify to the Treasury Department that they do not have other resources available to effect their own conversion or rehabilitation. It is proposed that restrictions should be placed upon such payments so that they will not be available to companies whose weakened condition may be due to improvident management, or to excessive dividend payments or to extravagant and unjustified salaries.

This committee takes the position that Govern ent assistance to business rehabilitation and conversion should be directed where needed, but that a general liberalization of price adjustment policies or the allowance of postwar reserves as costs for tax computation would in many instances be a Government handout to enterprises that have no need of such benefits. In view of the generally liquid condition of corporations the proposal of the Naval Affairs Committee would seem to be the more prudent and economical treatment of the problem.

## Fordham Gives Chen Li-Fu Degree

New York, Sept. 26 (AP).—Chen Li-Fu, China's Minister of Education, was awarded the honorary degree of doctor of laws today by Fordham University, which praised his "ideal of learning" and his "qualities of mind and hear' "

Wei Tao-Ming, Chinese Ambassador to the United Staes, in accepting the degree for Dr. Chen, who is in China, said the Chinese education program would eliminate illiteracy there by the end of 1949.

# U. S. Foreign Policy

## Shield Of The Republic

By WALTER LIPPMANN

### Order In The World

Britain, Russia and America are allies, not by conscious choice but under the compulsion of their common enemies. The unconditional surrender of Germany and of Japan is bound to leave all the Allies with an immediate sense of mortal peril averted; and this will reduce the compulsion that binds the alliance together. There will then be opened up disputable secondary questions which push apart the members of the alliance.

This has always happened in wars won by a coalition. It happened at the Congress of Vienna; it happened at the Peace Conference in 1919; it can and may happen again.

These fissures will tend to become wider and deeper the more any one of the great powers seeks to aggrandize itself either at the expense of one of the other great powers, or at the expense of their smaller allies.

Thus, an American policy of imperialistic aggrandizement at the expense of the British Empire would impair profoundly the Atlantic community. It would become necessary for Britain to look for her security in some combination which thwarted American aggrandizement.

A British policy of refusing to recognize the necessary changes in the colonial and imperial system of the 19th century would raise up against Britain insurgent forces in Asia, the Middle East and Africa. Britain could not count upon American support in resisting these forces, and almost certainly she would have to count upon Russian and Chinese encouragement of these forces.

A Russian policy of aggrandizement in Europe would be regarded as such a threat to Britain and America that they would begin to encourage the nations which resisted Russia. In Asia a Russian policy of aggrandizement against China would disrupt Russian-American relations in the North Pacific and, in the coming air age, across the top of the globe. On the other hand, an anti-Russian policy in which Britain, America and the European states sought, as they did in 1919, to blockade and even disrupt Russia would provoke Russian Communist intervention to counteract it.

A Chinese policy of aggrandizement in India, Malaya, Indo-China and the Netherlands Indies would encounter opposition from Britain, from America, and Australia and New Zealand, from France and the Netherlands.

The fissures opened by any one or all of these tendencies to aggrandizement would soon become a breach. This would be followed inevitably and immediately by competition among the Allies to win over to their side the vanquished nations. Thus because aggrandizement had made them rivals they would restore the aggressor powers which had threatened them. The postwar era would thus be transformed, as the late Frank Simonds observed in the early '30s, into a prewar era.

For these reasons it is evident that a nuclear alliance of Britain, Russia, America and, if possible, China, cannot hold together if it does not operate within the limitations of an international order that preserves the national liberties of other peoples. Nor could the nuclear allies combine to oppress and exploit the rest of mankind. For, in the last analysis, the resistance would disrupt the alliance: one or the other of the great powers would find that its interests and its sympathies lay with the peoples resisting oppression.

In no other way but by supporting a world-wide system of liberty under law can the great powers win the consent, earn the confidence and insure the support of the rest of the world in the continuation of their alliance.

The order which they originate because it is necessary to their own security can, therefore, be perpetuated only if they act so as to gain and hold the good will of the other peoples. Delivering the weaker states from the Nazi and Japanese conquest will not in itself hold their good will. For the memory of the deliverance will become obscured by what happens afterward. Their own concept of their own interest, rather than gratitude, is for all masses of peoples the motive which determines their actions. The gratitude of the liberated to the victorious powers will continue only if the great powers remain united enough to keep the peace of the world against aggressors and, at the same time, become liberal enough so that there is no good reason for rebellion against the order which they maintain.

An order of this kind can endure, not forever in a changing world, but for a long and beneficent period of time. It was because the Roman legions brought with them the Roman law that the Roman empire lived on so long, and, when it fell, lived on in men's memories for a thousand years as an ideal to which they longed to return. It has been Britain's devotion to law which, despite all the rebellion against British rule, has brought so many nations to Britain's side whenever Britain has been really threatened. And I think Americans may without false pride believe that in the last analysis it is our own preference for liberty under law, and not our material power only, which has made our neighbor republics believe that their vital interests and ours are the same.

The structure of the order with the nuclear allies could or should institute, the laws and covenants they could or should subscribe to—these matters lie outside the province of this inquiry. We have been concerned with finding the American foreign policy which will most adequately and surely make this republic solvent in its foreign relations. We have, therefore, dwelt upon those measures which are indispensable to America if it is to fulfill the commitments it has, if it is to be able to make commitments at all. We have found, I believe, that the measures which will most securely maintain the vital interests of the United States are measures which will no less securely maintain the vital interests of our neighbors, great and small alike.

Guided by this principle, and determined to apply it, we shall be capable again of forming an American foreign policy. We shall no longer be, as we have been for nearly 50 years, without a foreign policy which takes account of our interests. We need no longer be divided because the national interest upon which we must unite will have been made evident to us. We shall no longer exhort mankind to build castles in the air while we build our own defenses on sand.

Then, when we know what we ourselves need and how we must achieve it, we shall be not only a great power. We shall have become at last a mature power. We shall know our interests and what they require of us. We shall know our limitations and our place in the scheme of things.

Copyright, 1943, by Walter Lippmann

# Tugwell Blames Lack of Policy For Troubles of Puerto Rico

By William D. Carter
Associated Press Staff Writer

Gov. Rexford G. Tugwell of Puerto Rico said yesterday that the United States policy toward this Caribbean possession is "not a policy at all" and spoke out against the dangers of "suppressing an angry people."

Tugwell submitted a 30-page statement to a Senate subcommittee headed by Senator Dennis Chavez (Democrat) of New Mexico which held an investigation in Puerto Rico last spring.

In it he: (1) Charged Congress with failure to adopt any set policy toward Puerto Rico or of failing in some instances to act at all; (2) said that if the present trend is continued "an angry people" might feel "somehow they had been wronged"; (3) defended his own administration which has been under attack repeatedly in the past; and (4) offered a solution for the island's present and future problems.

**"Not a Policy At All"**

"The difficulty with the present policy," Tugwell stated, "is that it is not a policy at all. No one can say, no one can even guess, what the intentions of the United States are toward Puerto Rico."

"Why is it that the United States will not move decisively toward such assistance as would bring the possession up to the standards of Statehood? Two million people cannot permanently be kept in the twilight zone of colonialism. Or, if closer union is not to be the policy, why is no move made toward independence, as was done in the case of the Philippines?"

**Congress Blamed**

Stressing the difficulties of administration during the first year of the war, Tugwell blamed Congress for not acting in setting up subsidies to sugar growers to make them grow food instead of cane, or of helping later when the insular government had spent all it could spare of its own funds "in the belief that if Puerto Rico strained her own resources to the utmost, Federal officials and the Congress would adopt a more sympathetic attitude."

After doing that, he said, the insular government "had every right to expect Federal aid. That aid has not yet come."

Pointing up the seriousness of Puerto Rico's immediate economic problems and warning of the danger of ignoring them, Tugwell declared that "it would cost as much to keep peace with an idle and starving population which comes of spirited stock as to furnish the means of reconstruction.

"The matter must be put thus bluntly. American policy in Puerto Rico has the choice of economic assistance with a rather hopeful prospect or of supressing an angry people who would feel very deeply that they had been wronged."

**Defends His Course**

In defense of his administration the governor said that no previous island executive had arrived in office to face an emergency as drastic as the present war. He defended his "social reforms" as something "looking toward the creation of new enterprise and larger sources of income for Puerto Rico."

"It would be better," he said as to future moves, "if first for a few years a deliberate policy of assistance were carried out, at the end of which time the Puerto Rican electorate might be given a chance to express itself.

"If a desire to become a State was expressed, the Congress might then take definite action. If either the plebiscite or the action of Congress was adverse to Statehood, a policy of gradual separation could be worked out as was done in the Philippines," he said.

THE BEST INVESTMENT

for a Gentleman and his Wardrobe

Oxford Clothes

Buying the *finest quality* clothes available is not a personal indulgence these days. It is one sure way of *conserving precious wool.* A superbly tailored Oxford Suit or Topcoat, made of the finest custom fabrics, and faultlessly fitted to you, will *last* for many seasons. Oxford Clothes are not only *your* best investment, they're an investment in the best interests of *your country* by giving longer wear.

$72.50 to $110

*Exclusive in Washington at*

LEWIS & THOS. SALTZ INC.
1409 G STREET N. W.
EXECUTIVE 3822
NOT CONNECTED WITH SALTZ BROS INC.

THE WASHINGTON HEBREW CONGREGATION

THE TEMPLE OF REFORM JUDAISM

HIGH HOLIDAY SERVICES

THE TEMPLE
8th & H Sts. N.W.

CONGREGATIONAL CHURCH
10th & G Sts. N.W.

September 29th and 30th and October 8th and 9th

Rabbi Norman Gerstenfeld, the Minister, and Rabbi Julian Morgenstern, President of the Hebrew Union College, Cincinnati, will officiate and alternate in the preaching at both services.

Men and women who wish to attend are requested to apply immediately in writing or person to the Temple office, 822 8th Street N.W., as there is limited room now available. The office will be open evenings until 9 P. M.

MEN AND WOMEN IN UNIFORM ARE CORDIALLY INVITED

THE NEWER Jelleff's

FOOT REST

Charm shoe in perforated black or brown suede with those soothing 4-spot comfort features. Exclusive $6.95

Jelleff's—Shoe Salon, Fourth Floor

Men's Smoking Accessories

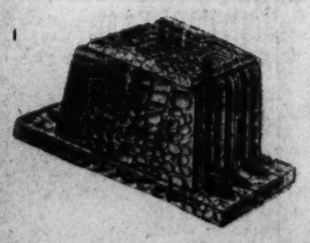

Almost every man likes tobacco in some form, whether it's in a cigar, a cigarette, or a pipe. For fine quality leather smoking accessories you'll find we have a most complete selection.

PIPE RACK & HUMIDOR: Covered in genuine alligator. Carries 6 pipes and 1 lb. of tobacco.....65.00

1141 Conn. Avenue

Camalier & Buckley Fine Leathers

2 Doors Above Mayflower

Exclusive OSHKOSH LUGGAGE With Us

Chartered by Congress 1867

THE BANK WITH THE CLOCK TOWER

DIAGONALLY ACROSS FROM THE UNITED STATES TREASURY

Safe Deposit Vaults

*Serve in "Civilian Defense"*

The ever-present need of Safe Deposit Service is greater in wartime. If your bonds — insurance policies — will — deeds — jewelry — are not adequately safeguarded, remove the hazard NOW.

Give your valuables the full-time protection of our Safe Deposit Vaults. Underground. Encased in thick concrete and steel. Further protected by automatic time-locks and other mechanical, electrical devices.

Selection includes several sizes of Safe Deposit Boxes. Rentals exceedingly moderate.

BACK THE ATTACK — INVEST IN 3RD WAR LOAN

NATIONAL SAVINGS & TRUST COMPANY

BRUCE BAIRD, President
15th STREET AND NEW YORK AVENUE, N. W.
Complete Banking and Trust Service
Member Federal Reserve System — Member Federal Deposit Insurance Corporation

# Basis Of Security

By Roger W. Babson

## Home, Garden, Children, Religion

All of us want to be free from worry about jobs or sickness or a poverty-stricken old age. We also want to see peace among workers, farmers and businessmen; and to secure freedom for venture capital and protection against monopolies or unreasonable Government regulations. These are splendid goals for Vice President Wallace and the rest of us to seek; but history teaches this simple fact: Only as the percentage of people who own their own home and garden and have three or more children and live by a sane religion increases are such goals attainable.

ROGER W. BABSON

Although both children and religion are necessary for security, I will this week discuss only land. The soil is the basis of all security; yes, without land there would be no children nor religion! I am especially anxious to discuss land assessments and taxes. Readers will remember that some weeks ago, when discussing this subject, I asked them to write me as to how "land assessments" in their counties compare with actual values; also whether they had rather buy or sell land at the present time.

I am pleased to report that 70 per cent of my replying readers want to buy land and only 30 per cent want to sell. This shows that people are beginning to think wisely. Those desiring to buy predominate in the South and West where the assessments are low enough so that people can afford to own and work the soil. Those desiring to sell predominate in the East. The replies indicate a strong desire to move out of the big cities into open spaces where people can have a little garden, fresh air and sunshine.

The largest group of people want to buy land in Texas. This means either that Texas' assessments are abnormally low, or else, more people think Texas has the best future of all the States. One correspondent suggests that Texas, in 75 years, will have a majority of the United States House of Representatives. With her climate, soil, oil, sea coast and airfields, this may be true.

Next to Texas, the repliers prefer Illinois, Indiana, Iowa, Missouri, Kentucky, Tennessee, Virginia and the State of Washington, in this respective order. This means that either the land assessments in these States are low or else their people are getting land hungry. Hence, these States may be headed for a land boom.

**I also had a host of postal cards from people in Washington, D. C., who are frantic to buy property. They write that Washington is having a temporary real estate boom.**

Massachusetts leads all the States for the number of replies from those desiring to sell real estate. They claim assessments in Massachusetts are too high; they would be thankful for a chance to get out at present assessed values. Other Eastern States feel the same as do the people of Massachusetts. Incidentally, more postal cards have come from people in Florida who desire to sell than from people there who desire to buy. This may mean that the coming Florida boom may not be "just around the corner." Due to its socialistic experiments, there is also an excess of sellers in Wisconsin. A land boom has already started in California.

My study demonstrates two things: (1) That there is great injustice and nonuniformity in present land assessments, and (2) that we should talk about "tax bills" instead of "assessments." In fact, I wish again to forecast that the time may come when the American dollar will be based on land exchangeable, either way, at the rate of 40 times the tax bill. Such a dollar would mean something and encourage land owners. I repeat that the security of America is proportional to the percentage of people owning their own home and garden.

Although some of us conservatives may look upon Mr. Wallace as a dreamer, he, nevertheless, interprets the desires of a great many people. I am surprised at receiving so many postals upon which were written these words: "I would like neither to buy nor sell but to be able to retain the property I have earned and paid for by hard work."

Yet the Roosevelt Administration has done much to help people along these lines. The Securities and Exchange Commission, the Federal Land Banks, the lowering of interest rates and various other legislation have been in their favor. Land owners, however, should now do their part by working their land, raising good families and going to church.

Just one more thought: Many postal cards have a P. S. saying that Henry George's ideas must some day be considered. Clippings of statements by England's Archbishop of Canterbury and other prominent men along these lines are also being sent to me. All of these things are signs that bonds, stock certificates and bank books are gradually losing their charm and that people are coming to think more of fertile land, good families and sane religion.

Since last writing on this subject, I, therefore, have become quite an optimist; and I especially now thank all who sent me postal cards. The American people are okay if we will cut out propaganda and give them a chance to do some real thinking as to what are real assets.

# Ringside Table

—With Mary Harris

**MODEL'S PROGRESS.** You can talk about your Powers models but Consuelo Flowerton who opens at Olmsted's Club tonight is the original Howard Chandler Christy model. From there it was only a skip to Ziegfeld and George White shows. With ambition eating at her young vitals, Consuelo devoted much time to voice and dramatic study but revolted at the gooey sweetness with which stage directors cloaked her talents. Upshot she's the leading femme exponent of songage that treats sex with airy levity.

**Matt Windsor will open his new Windsor Room next Thursday. It's a handsome spot gleaming in red, white and blue. Matt will be at the piano with a pretty New York singer doing the vocal chores.**

**MERITED RECOGNITION** will be extended to union musicians and hotel and club entertainers at the first anniversary week of the Stage Door Canteen beginning today. Paul Schwartz, head of the Musicians' Union, will receive a tribute of thanks in behalf of his musicians tonight. Paul McNutt will express the canteen's appreciation of hotel and club diversionists tomorrow night . . . It should be mentioned the nitery boys and girls do not confine their efforts to the Stage Door Canteen. Del Courtney, now at Del Rio, will take his orchestra and singers to the war bond show at Fort Belvoir on October 3. Georgia and Jerry of the Anchor Room, frequently entertain the wounded boys at Walter Reed. These are only two instances among many.

**THE UNDRAFTED THIRD** of a dance act will lend luster to the new Lotus revue opening today. We mean Irene of the former Del Rice, daring adagioteers. Her two partners are in uniform, but Irene is carrying on with tap and acrobatic stepping. Also new at Lotus will be the circus act of the La Fontanos and dancers Helene and Hayes.

DENNY BECKNER AND DORIS, young bandleader and songstress of the Victory Room

**Leo, Mayfair's astrologist, is engaged to Nancy Cegar, willowy blonde owner of the Cogar Kennels, down Alexandria way. Nancy is also a veterinary, has nursed White House canines back to health.**

**ON BANDSTANDS.** Johnny Shaw of the Mayflower Lounge has added four new men to his band. They're Pianist-Accordionist Frank Coviello, who comes from the Earle Theater; Steel Guitarist Jack Norman who used to be at the Lounge Riviera; Saxist Leo Baum and Drummer Johnny Brown. . . . Duke Ellington and Ella Logan are the favorite band and singer of Leader Ralph Hawkins of Crossroads. He parks at their spots whenever he visits New York. . . . Maestro Harold Nagel, now at the Carlton is a walking encyclopedia of information on Manhattan hotel entertainment policies. . . . River Bend's George Stein opines he's a combo maestro-bus driver. He chariots his band down to R. B. every night . . . Jesus Martinez, leader at Copocabana, is the lone Mexican in an all Porto Rican band . . . Hi Hat's Jack Neal is camouflaged in a smart but gay gray suit with chartreuse stripes. . . . Henry Daye, all leather stitched up neatly by the surgeons, is back leading his Knights at the Neptune Room.

**Advent of Durward Bowersox, highly gifted violinist, as leader of his own new band in the Dubonnet Room, will be the big event of Wednesday night. Singer Jean Lee will remain with the Bowersox crew.**

**BOND SALES ROLLED UP** to $2250 in about an hour at El Patio the other night. Adrian Rollini conceived the bright idea of making records of his numbers as he played them, then giving them to the persons buying the most war bonds. The competition was terrific, indicated how Rollini records will sell when the record making ban is called off. The stunt cannot be repeated, unfortunately, because of the impossibility of getting more record blanks. . . . Good bond selling news also comes from Restaurant "400", where every employe has subscribed.


Pall Mall Room
BERT BERNATE and his orchestra
No cover charge
Minimum $1 per person Saturday night only.
The HOTEL RALEIGH

KING COLE ROOM
EVELYN KNIGHT and BOB BREWER

LOUNGE RIVIERA
HOTEL 2400 16th N.W.
COCKTAIL DANSANT
DAILY 5:30 TO 9 P.M.
WITH MUSIC BY
ROY COMFORT AND GUARDSMEN
DANCING
Nightly 9 P.M. to 2 A.M.
PETE MACIAS AND DANCE BAND
AIR-CONDITIONED
Lounge Riviera
HOTEL 2400 16th N.W.

Metronome Room
AIR-CONDITIONED
Sandy Sandifer and his orchestra
Bobby Jones
minimum $1. per person
Saturday $1.50
WARDMAN PARK HOTEL
CONN. AVE. & WOODLEY RD.

Don't Miss the
ADRIAN ROLLINI TRIO
No. 1 trio in the country
PLUS
VICKY VICKEE
the blue velvet voice of the blue network with her sultry songs.
DANCING
DINNERS
AIR-CONDITIONED
El PATIO
711 13th St. N.W. RE. 5895

RIVER BEND
ON MOUNT VERNON MEMORIAL HIGHWAY
OPEN EVERY NIGHT
EXCEPT SUNDAY
GEORGE STEIN'S MUSIC
ALEX. 3133

MUSIC—ENTERTAINMENT
Jean La Rue—Dick Collins
Bette Blue—Grace Pearson
Noel & Trappe
The Blue Bloods
Cocktails from 30¢
LUNCH DINNER After Theatre
The 400
AIR COOLED
1425 F STREET
OPEN TIL 2 A.M.

Washington's Most Picturesque Nite-Club
Featuring
RAY KING AND HIS 13-PC. ORCHESTRA
Dinner • Supper
Finest Mixed Drinks
RE. 6878
Club Louisiana
K ST. AT WISC. AVE. N.W.

BALALAIKA
Washington's Theatre Restaurant
Cocktails—Dinner—Supper
Two Shows Nightly, 8:30 & 12
All New
Russian Revue
Featuring
GYPSY CAMP
THE DAGGER DANCE
SWISS MUSIC BOX
For Dancing
Original Balalaika Orchestra
Cocktail Hour 4 to 6
Phone RE. 5870
CONNECTICUT AVE. & M ST.

Good Mixing!
RESTAURANT "823"
Come in for Delicious Food: Tip Top Cocktails and Fine Entertainment.
823 15th Street N.W.
OPEN 'TIL 2:00 A. M.

SINGING & PLAYING DUO
Georgia & Jerry
Entertaining 8 to 7—9 to 1
No Cover—No Min.
Washington's Most Unique
COCKTAIL LOUNGE
Anchor Room
HOTEL ANNAPOLIS
11th & H Streets N.W.

REAL SOUTHERN ATMOSPHERE
SAZERAC ROOM
COCKTAILS—DINING
From 5:30 P. M.
DANCING
8:00 To Closing
Try Our Special Midnight Snacks
LES WILLIAMS Orch.
MARIAM CARLE Vocalist
Old New Orleans
1214 Conn. Ave. • RE. 7284

CHINESE FOOD
"thats Different"
Ruby Foo's
Cocktails
Wines and Liquors of Quality
Open From 12 Noon
Dine at Washington's Newest and Smartest Chinese Restaurant
Foods of Old China
LUNCH • DINNER • SUPPER
728 13th St. - NA. 3565

"Washington's Smartest Night Club"
OPENING SEPTEMBER 22
FEATURING CONTINUOUS ENTERTAINMENT
LOUIS BETANCOURT And His Rumba Band
MARY KEEFE Pianist and Vocals
A COLORFUL EVENING
LONGEST IN BAR VICINITY
TROPICAL BAR
DRINKS 5 P.M. TO CLOSING
WEEKDAYS....$1.00
SATURDAYS...$2.00
CLUB LaCONGA
SPANISH • AMERICAN ATMOSPHERE
LOCATION—About 5 miles from District Line on Wash.-Balto. Blvd., ½ mile past Md. University. Berwyn 332 for reservations.

WASHINGTON'S Nationally Known OWN!
the MAYFAIR
GOOD FOOD
GOOD DRINKS
GOOD MUSIC
AIR CONDITIONED
DICK ABBOTT QUARTET PLUS IDA CLARK AT THE ORGAN
NO COVER NO MINIMUM
The Nationally Known MAYFAIR
Cafe of all nations
13th and F Sts.

New Show at
Olmsted Club
1336 G ST. N.W.
DI. 8235
FROM 10 P.M. TO 2 A.M.
The Nation's Number One Sophisticated Entertainer
CONSUELO FLOWERTON
Nationally Known
AILEEN COOK
HAL YATES
Golden Voice of Radio and Stage

Covers 83% of all million-dollar manufacturers
Choose the Leader . . . NATION'S BUSINESS

INSULATE for SUMMER & WINTER COMFORT
With Rockwool Batts and Insulation Board
Full Stock Now Available
Do It Yourself!
I. S. TUROVER
Build for "Keeps." Use Dry Lumber.
4728 BETHESDA AVE.
BETHESDA, MD.
Wisc. 6623

A New External Treatment For
SKIN DISEASES
PSORIASIS • ATHLETE'S FOOT • ECZEMA
SULFA DRUG COMPOUND
From the "Miracle Drug" SULFANILAMIDE
A LIQUID COMPOUND ABSOLUTELY Safe to Use
Uniformity of Sulfa Drug Compounds is guaranteed by laboratory controlled tests.
For External Use ... Just Rub On
Now brings battlefront miracles to the homefront. Skin sufferers benefit. SULFA DRUG COMPOUND : : : thoroughly tested : : : has given satisfying relief to thousands who suffered with DANDRUFF, IMPETIGO, ATHLETE'S FOOT, PSORIASIS, etc., resulting from external causes.
If you suffer from one of these painful and embarrassing skin conditions, you owe yourself a trial test at once. Don't delay. Mail your order today. Sold only on 14 day money-back guarantee.
PSORIASIS NEWS
SULFA DRUG COMPOUND shows amazing results in treatment of stubborn cases of Psoriasis, especially in the scalp and nails. Send 5c in stamps to cover mailing of special booklet describing this new, simple and effective treatment of PSORIASIS. Nu-Basic Product Co., Dept. 32, Royal Oak, Mich.
MAIL THIS
NU-BASIC PRODUCT CO., Dept. 32, Royal Oak, Mich.
☐ Enclosed find $2.50 check or money order for regular size bottle of SULFA DRUG COMPOUND to be used as checked here:
☐ Enclosed find 5c in stamps (or coin) for copy of your booklet containing full information on SULFA DRUG COMPOUNDS.
NAME
ADDRESS
CITY ZONE STATE
☐ Check here if you want order sent C. O. D.
☐ PSORIASIS ☐ ATHLETE'S FOOT ☐ IMPETIGO ☐ DANDRUFF ☐ ECZEMA ☐ CUTS, SUNBURN ☐ INSECT BITES and STINGS



THURSDAY
LATE BANKING HOURS

Beginning Thursday, September 30, and each Thursday thereafter all Washington banks will be open from

4 P.M. Until 6:30 P.M.

*When any legal holiday falls on Thursday banks will be open on the next day from 4 P.M. until 6:30 P.M.*

Late hours previously observed by local banks on other days will be discontinued. All banks will continue to open for business at 9:30 A.M.

This change in banking hours has been made in cooperation with the Area Office of the War Manpower Commission and has the approval of the Office of the Comptroller of the Currency, so that banking facilities may be available to Government employees and all who are engaged in essential war work and those who are unable to transact their banking business during regular banking hours.

*All member and associate member banks of the*

DISTRICT OF COLUMBIA BANKERS ASSOCIATION

*offer you their facilities to*

BACK THE ATTACK BY BUYING WAR BONDS

during the Third War Loan Drive

MEMBER BANKS

American Security & Trust Co.
Anacostia Bank
Bank of Commerce & Savings
City Bank
Columbia National Bank
East Washington Savings Bank
Hamilton National Bank
W. B. Hibbs & Company
Liberty National Bank
Lincoln National Bank
McLachlen Banking Corporation
Morris Plan Bank of Washington
Munsey Trust Company
National Bank of Washington
National Capital Bank
National Metropolitan Bank
National Savings & Trust Co.
Riggs National Bank
Second National Bank
Security Savings & Commercial Bank
Union Trust Company
Washington Loan & Trust Co.

ASSOCIATE MEMBER BANKS

Arlington Trust Company
Fridays, 4:00 P.M. to 6:30 P.M.

Bank of Bethesda
Fridays, 4:30 P.M. to 6:30 P.M.

Citizens Bank of Takoma Park
Mondays 5:00 P.M. to 7:00 P.M.

Prince Georges Bank & Trust Co.
Hyattsville, Md.
Mondays, 4:30 P.M. to 6:30 P.M.

Suburban National Bank
Silver Spring, Md.
Mondays, 5:00 P.M. to 7:00 P.M.

*All above banks are members of Federal Deposit Insurance Corporation*

*Nelson B. Bell About the Showshops*

# Movies Are Free Today—Provided You Buy a Bond

THOSE WHOSE LOVE OF COUNTRY equals their love of amusement will be accorded a "Free Movie Day" in Washington's picture houses today.

Pursuant to a plan perfected by John J. Payette and Carter T. Barron, cochairmen of the D. C. War Activities Committee of the motion-picture industry, the purchase of a war bond today on the theater premises, or through the theater—just so the house is credited with the sale—will admit the buyer free to that theater's current attraction.

BETTE DAVIS

The point is stressed, however, that purchase of a bond will admit the purchaser free only to the theater at which it is bought. A bond bought at one house will not be valid for free admission to any other.

And another thing. Only bonds bought today, September 27, will be recognized as tickets of admission, without other cost, to the film houses.

The theaters participating in the "Free Movie Day" bond drive are the Earle, Metropolitan, Loew's Capitol, Palace and Columbia; RKO Keith's, Trans-Lux, Little, Ambassador, Apollo, Avalon, Avenue Grand, Beverly, Calvert, Central, Colony, Home, Kennedy, Penn, Savoy, Seco, Sheridan, Silver, Takoma, Tivoli, Uptown, York, Apex, Atlas, Senator, Newton, Village, Fairlawn, Highland, Congress, Bethesda, Hyattsville Cameo and Circle.

"Free Movie Day" is part of the Nation-wide campaign on behalf of the Third War Loan, in which the film industry is taking part as a member of the all-American team working with the War Finance Committee. It was made possible through the cooperation of the Distributors Division of the War Activities Committee, William F. Rodgers, chairman, and L. C. Griffith, Third War Loan campaign chairman for the motion-picture industry.

Now it is up to every theatergoer to "Back the Attack" and have himself a free-gratis-for-nothing afternoon or evening in the theater to boot. Today is the day The only day.

**I wouldn't know what will be playing today in all of the neighborhood picture theaters recited above, but you can easily find out by referring to "Today's Neighborhood Movies," only a few columns to the right across this page. What I do know is that the pictures in the downtown houses are worth a bond to see free, regardless of any patriotic consideration. Especially, such as the Technicolor picturization of Hemingway's "For Whom the Bell Tolls," with Gary Cooper, Ingrid Bergman, Katina Paxinou and Akim Tamiroff, at the Palace, or "Thank Your Lucky Stars," with Bette Davis, Ann Sheridan, Humphrey Bogart and all the stars on the Warner lot, plus an almost equal number from the outside, at the Earle. There are a couple of real, "bonded" super-dupers.**

*If this sort of thing keeps up, the first thing they know Mrs. Louise Noonan Miller and Abe Tolkins will find their Little Theater plaqued as one of the leading induction centers for heroes. Hot on the heels of Pilot Bill Hart, in the South Pacific, Lieut. Henri Bernard, bombardier, has been decorated for valor in action. Both were formerly ushers at the Litte Theater. At the time of his induction, Lieutenant Bernard was only a step away from his master's degree at George Washington and two prospective years at the Sorbonne. You can't get within 10 feet of Mrs. Miller and Mr. Tolkins on account of the way their chests are sticking out!*

**The Shutters Go Up Saturday Night**

The Willard Roof Music Hall will close its doors on Saturday night, when that classic of the corkscrews and bung-starters, "Ten Nights in a Barroom," will be given its final performance of the Roof's most succesful season.

The Willard Roof company, practically en masse, will transfer their talents to Broadway for the winter semester. Dick Midgely, producer and director of the "Gay Nineties" shows, may find his next role in the U. S. Army, with Uncle Sam as casting director. Bibi Osterwald, whose unique song styling has won a vast Washington following, still has her eye slanted toward a musical comedy part up yonder, and Ted Tiller 2d also feels the urge.

Others who will be hitting the rails or the sky lanes for the Big Stem include Mary Jane Kersey, Louise Kelly, John Regan, Kyle Thomas, Lew Sisk, Margaret Seeley and Cornelius T. Frizzell. But they'll be back next season, and, anyhow, there's still all of this week.

**Her army of friends in the Capital will be grieved with us to learn of the death of Mrs. Adelaide Hibbard at the home of her daughter, Mrs. H. W. Lamkin, 2705 Mount Vernon ave., Youngstown, Ohio, on last Thursday, September 23. Upon the death of her husband, a former mayor of Boston, "Addie" Hibbard, as she was affectionately known by all who loved her, adopted the stage as a career and achieved a notable place among its most competent actresses. For many seasons she was one of the most capable and most popular members of Stephen E. Cochran's National Theater Players. Always a gracious lady, "Addie" Hibbard's memory will long be cherished by those who knew her.**

Manager Jack Foxe and Loew's Columbia Theater deserve an "E" flag, or something. As of last Thursday, the Columbia had sold $100,125 in war bonds. Without benefit of bond premieres or any flamboyant to-do, the F Street house moved 1202 pieces of Government paper—more than one bond for each seat in the house. By the end of the Third War Loan drive, September 30, no telling what the Foxe-Columbia record will be. Whatever it is, "record" is the word.

**In "The Army Play by Play," coming to the National Theater next week for the benefit of Army Emergency Relief, there is a single feminine role that is always filled from civilian life. In New York it was assumed by such stars as Myrna Loy, Gertrude Lawrence, Carole Landis, Joan Blondell and Betty Field. In Washington it will be enacted by various ladies of prominence in the political and diplomatic life of the Capital. As was the case on Broadway, the names of the "guest stars" who will appear from night to night in the symposium of one-act plays, written, acted and directed by members of the armed forces, will not be announced in advance. So now you don't know!**

**Voice-From-the-Back-of-the-Hall Note**

Too bad Mme. Ivy Litvinoff isn't in town. She'd give the cast a run for its fun money!

## Trans-Lux

There is enough variety on the new bill occupying the screen at the Trans-Lux Theater to satisfy the most exacting taste, with world events of vital importance, in the news section, holding the edge.

First Signal Corps pictures of the landing and fighting at Salerno, the bombing of Rome, Montgomery's British Eighth Army driving on Taranto and the surrender of Italy's fleet to the Allied Nations are the vividly outstanding items in the composite newsreel.

The new week's program is no less prolific in short subjects of wide diversity and uniform interest, all far removed from the war.

"Aqua Aces," a Pathe Sportscope, shows America's water queens in exciting action; "Romantic Nevada" permits Mr. FitzPatrick to explore that picturesque State in Technicolor, and "Screen Snapshots" dedicates itself to "Hollywood in Uniform," showing in close-up how many of the important stars look in the most important roles they have ever played, with Uncle Sam as the booking agent.

Also on the bill is John Nesbitt's "Passing Parade," concerning itself absorbingly with the "Nursery Rhyme Mystery."

On the side of sheer fun, "A-Hunting We Won't Go," a color rhapsody, is good for many a laugh to round out one of Manager Robbins top-drawer entertainments.

*Tops in Taps*

EUNICE HEALY,

one of the foremost of the feminine tap dancers, who this week shares headline honors with Tim Herbert on the stage bill at the Earle Theater

*Wins Role in Film Story of Heroes*

ANNE BAXTER,

two years out of high school and one of the screen's most able young actresses, has won one of the most coveted roles in the Twentieth Century-Fox production of "The Sullivans," dramatic, real-life story of the five brothers who perished in action aboard the USS Juneau in the Solomons. Last seen with Tyrone Power and Dana Andrews in "Crash Dive," Miss Baxter will be cast as Katherine Mary Sullivan, wife of the youngest brother

HEDDA HOPPER

# Miss Hobson's Second

Hollywood, Calif., Sept. 26.—David Selznick will star Valerie Hobson in "So Little Time," one of the finest stories I've ever read. She'll play Madge, the wife, opposite Joseph Cotten. Valerie was well received in Harry Bucquet's English picture, "Tartu," with Robert Donat. This will be her second American chance. Before she was grabbed by Selznick, she got only Frankenstein and the horrors at Universal. . . . Charlie Koernr is putting through a deal with Larry Schwab, New York producer, for a howling big musical with Ginger Rogers, Cary Grant, John Garfield, Jean Arthur, Rosalind Russell Maureen O'Hara, and Lucille Ball. Miss Ball hasn't worked at RKO since moving to Metro. . . . On the first day's shooting of "Phantom Lady," Producer Joan Harrison was smothered under three dozen American beauty roses sent by former coworker Alfred Hitchcock.

GINGER ROGERS

**In the Bag**

Now that Paramount has rewritten "Rainbow Island," Dorothy Lamour is delighted with it. Barry Sullivan is being tested for it. . . . The meanest thief of the week was the guy who stole Dorothy Lamour's suitcase from he car in a parking lot while she was selling war bonds on the Blondie show . . . When H. Allen (Low Man on a Totem Pole) Smith was assigned a room in the writers' building at Paramount, he heard growls, groans and snarls, and said, "Gee whiz! How long will I sit here before I'm doing that?" Then he discovered writers brought their dogs along. They weren't growling at their masters but at each other. Smith is working on an original story about a radio actor with a magnificent voice who wants a stage career. Nothing happens until he impersonates someone else. It hasn't got a title yet . . . Dwight Wylie, author of those delightful Griswold stories, is here welding them together with Seton Miller for Betty Hutton. Yes, Betty announced her engagement to Charlie Martin, but I'll bet there'll be no welding.

**Good and Bad Business**

Hear Sam Goldwyn offered RKO $500,000 plus cost for "Higher and Higher," Frank Sinatra's first picture there. The studio was aiming to put in a scene in which the swooner was to ride a bicycle built for two with Michele Morgan, bump into a guy, and knock him down. Then when the guy got up he was to be none other than Bing Crosby. At this point Sinatra (who's the only person I know who sings practically without vocal cords) was to thumb his nose at Bing. When Paramount was approached about borrowing Bing, the bosses said, "Sure. He can be had for $150,000." Wonder who thinks up those smelly things?

**Getting Around**

Ruth Mitchell was given a luncheon by Walt Disney and shown "Victory Through Air Power," which contains shots of her brother. With her were the Carveth Wellses, with their Mynah bird; Clara Belle Walsh and Capt. Ernst Winkler. . . . It was a lucky luncheon for Winkler, because the Wellses, who couldn't fill their lecture dates, transferred all of them over to him. He appears at Pickfair Friday to speak under the auspices of Rex St. Cyr. . . . Disney is off to Mexico for a month.

**This and That**

Bette Davis is back at Warner's making tests for "Mrs. Skefflington." Bette won't talk about her husband's sudden passing, and when the subject is brought up, her face takes on the stoic look of an Indian. . . . Faye Emerson does the ingenue lead and Lieut. Ham Nelson, Bette's ex., joins General MacArthur's staff in Australia. . . . Paulette Goddard and Sonny Tufts are off October 3 for a month's work in San Francisco in "When I Come Back," under Mark Sandrich's direction. . . . Bob Hope is spending much time in his dressing room putting through phone calls to families of boys he talked with overseas.

**Such Is Fame**

Helen Broderick, who plays in "The Third Glory," tried to park her car at Universal when a cop said, "No ma'am, you gotta move on." Another cop spoke up and said, "Sure she can park it there! Don't you know who she is? She's Brod Crawford's mother."

**Earned a Rest**

Ouida Rathbone, who cracks herself all up getting star entertainment for the Holywood canteen on Sundays, leaves for New York in a few weeks for a complete physical checkup.

## Pix

One of the better comedies of yesteryear and one of the worse ones of this year are currently on exhibition at the Pix Theater.

The former is the Ginger Rogers-James Stewart starrer, "Vivacious Lady"; the latter, "Sleepy Lagoon", a vehicle for Judy Canova which is a great waste of that young woman.

There is a nostalgia about "Vivacious Lady" at this point. Made in 1938, it's one for the escapists, completely, having no message whatever, attempting nothing but entertainment. It has James Stewart, whom we will not see again until after the war, except perhaps in G. I. products. It has an amusing "Big Apple" sequence. It is about the kind of life in which the "Big Apple" was important. It is definitely and delightfully dated.

The simple but clever plot deals with the repeatedly frustrated attempts of a modest, unassertive college professor to tell his parents of his love-at-first-sight marriage to a showgirl, whom he has met on a one-day's trip to the big city, and brought back with him.

The Canova film has little to recommend it but Judy, and she isn't equal to carrying it alone, when the material she has to work with is tired slapstick, freshened scarcely at all by determined attempts to work the war in whenever possible.

Only when Judy sings "You're the Fondest Thing I Am Of," and "I'm Not Myself Anymore," and when Dennis Day, her co-star, sings "Sleepy Lagoon" and "If You Are There," does the film click at all.—M. K.

LEONARD LYONS

# Broadway Bulletins

New York, Sept. 26.

The appointment of W. Averell Harriman as Ambassador to Russia is expected to be announced within a week. He is an able diplomat who, despite the fact that he comes from one of the wealthiest banking and railroad families in America, will be popular in Moscow . . . He has no political ambitions. Nevertheless, a few years ago, Quentin Reynolds urged his candidacy for public office. "But, Quent," one politician asked, "on what side of the tracks was Harriman born?" . . . "Averell Harriman," said Reynolds, referring to the then head of Union Pacific, "was born on the tracks."

LARRY ADLER

**Twenty New York notables will put up $5000 each to provide the initial backing of the Moss Hart Air Force show, "Winged Victory." They will not share in any profits, of course, but the money will be returned to them from the first earnings. They include Juan Trippe, Henry Luce, William S. Paley, Albert Lasker and Jules Bache . . . Former Ambassador Nicholas Roosevelt, who recently resigned from OWI, now is in California, writing a book about American history . . . After the Third War Loan drive and the 125 million dollar campaign for Consolidated War Relief are over, the Government will permit a national campaign for Italian relief. It will start in December.**

*In Iran this month, the Jack Benny-Larry Adler troupe entertained the men of the Persian Gulf Command. The audience included 60 Russian army men and their wives. After the show General Karlov and his wife met the entertainers. Mrs. Karlov began to speak in Russian to Wini Shaw. Miss Shaw assumed that the general's lady was complimenting her upon her performance, and so she smiled modestly and murmured an occasional "Thank you" . . . Mrs. Karlov's remarks were translated into French, and Larry Adler then translated them into English. "She says, Wini," Adler told the singer, "that you are a strong, husky girl and you should be behind the enemy lines with the guerillas."*

Aldous Huxley is finishing a book of essays about world events. . . . The Herald-Tribune will print the ad written by Dent Smith, of Encore magazine, which was refused by the New York Times. It's a subscription ad, which appeared originally in the Saturday Review of Literature. The dispute with the Times concerned the use of the word "Dastards." . . . The host at a Washington dinner-party offered some caviar to Finnish Minister Procope—who spurned it and angrily declared: "Caviar? From Russia? Never." . . . Pvt. Harry Lewis and Elisabeth Fraser, both of whom appeared in the movie, "One Foot in Heaven," will be reunited in "Winged Victory."

**When an Army or Navy chaplain meets a veteran who has lost a limb and is having a hard time getting adjusted, the chaplain usually sends for a 6 foot 4, 200-pound handsome man who lives in Los Angeles and brings his wife with him. He pays his own expenses, and when he arrives at the hospital, he does cartwheels—for the benefit of the incapacitated. For he too has lost a leg and he discusses with the veterans the things they dread. "I suppose you think no girl will look at you," he begins. "Well, this is my wife. Married me after my accident. And look at the pictures of our children." . . . He shows them newspaper clippings which describe the 50-mile bicycling trips he makes every Sunday. And when, recently, he got into a fight and was fined $200, he sent photostats of the fine to 50 men in hospitals, with a note: "Just to let you know that no one can push guys like us around."**

*Irving Berlin, who will go overseas soon with his "This Is the Army," may do another Army show, using soldiers who've returned from the front . . . Col. Norman Schwartzkopf, who first became prominent in the Lindbergh kidnaping case, still is training the Iran police force. One of Schwartzkopf's problems is that the policemen receive 39 cents a week*

A North Dakota farm-boy, now in the Navy, arrived in N. Y. on a destroyer. He asked his commander about places to go. "Go to the Stage Door Canteen," the commander recommended. "You'll find it in the midtown sector. You'll get food and entertainment, free of charge" . . . That night the boy returned to his ship, disillusioned about his first visit to N. Y. "I saw the sign 'Stage Door Canteen,' went in and sat down near the entrance," he sadly reported to his commander. "I got no food and nobody spoke to me. It was dark and I saw a lot of civilians there too and they kept streaming in and out of little doorways. And it wasn't free. I paid 28 cents. That was a break, because civilians had to pay $1.10."

## Show Time in the Downtown Theaters

**STAGE**

**National**—"Another Love Story" at 8:30 p. m.

**Willard**—"Ten Nights in a Bar Room," at 8:45 p. m.

**Gayety**—Burlesque shows at 12 noon, 2:30 and 8:30 p. m.

**SCREEN**

**Earle**—"Thank Your Lucky Stars," at 10:45 a. m., 1:30, 4:15, 7, and 9:50 p. m. Stage shows at 12:55, 3:40, 6:35 and 9:20 p. m.

**Capitol**—"Swing Shift Maisie" at 11 a. m., 1:45, 4:35, 725 and 10:10 p. m. Stage shows at 1:05, 3:55, 6:40 and 9:30 p. m.

**Palace**—"For Whom the Bell Tolls," at 10:30 a. m., 1:10, 3:55, 6:35 and 9:20 p. m.

**RKO-Keith's**—"Behind the Rising Sun" at 10, 11:55 a. m., 1:55, 3:50, 5:50, 7:50 and 9:45 p. m.

**Metropolitan**—"Watch on the Rhine," at 10:45 a. m., 12:55, 3:05, 5:15, 7:25 and 9:35 p. m.

**Columbia**—"Best Foot Forward" at 11:20 a. m., 1:20, 3:25, 5:30, 7:35 and 9:40 p. m.

**Little**—"Black Sea Fighters" at 11 a. m., 1:15, 3:30, 5:50, 8:10 and 10:30 p. m. "My Favorite Blond" at 12, 2:15, 4:35, 6:55 and 9:15 p. m.

**Pix**—"Vivacious Lady" at 2, 4:35, 7:20 and 10:05 p. m. "Sleepy Lagoon" at 3:30, 6:15 and 9 p. m.

**Trans-Lux**—Newsreel and shorts at 10:15 and 11:30 a. m., 12:45, 2, 3:15, 4:30, 5:45, 8:15, 9:30 and 10:45 p. m.

**Ambassador**—"Thank Your Lucky Stars," at 12:30, 2:40, 4:55, 7:05 and 9:25 p. m.


AMUSEMENTS

NATIONAL — AMERICA'S FINEST THEATER — ONE WEEK—BEG. TONIGHT — Evgs.: 8:30; Mats. Wed. & Sat., 2:30 — LOUIS LOTITO presents (Prior to N. Y.) ROLAND YOUNG MARGARET LINDSAY in Another Love Story — A New Comedy by FREDERICK LONSDALE — ARTHUR MARGETSON • DORIS DALTON • PHILIP OBER — Evgs.: 85c, $1.10, $1.65, $2.20, $2.75 — BARGAIN MATS., 55c, $1.10, $1.65

ONE WEEK ONLY BEG. NEXT MON. — UNCLE SAM presents JOHN GOLDEN'S THE ARMY PLAY BY PLAY — The All-Soldier Show—Orch. of 25. Comedy! Music! Dances! Drama! "Critics, notables and Army bigwigs all raved."—Life Magazine. — Stage Show—Not a Picture — Evgs., $1.10, $1.65, $2.20, $2.75 — Wed.-Sat. Mats., 55c, $1.10, $1.65, $2.20 — SEAT SALE THURSDAY

PIX 19th & "H" Cont. 2:00 to 11:30 — 2 HITS! — GINGER ROGERS JAMES STEWART Vivacious Lady — plus JUDY CANOVA in "SLEEPY LAGOON"

2 Features — BLACK SEA FIGHTERS FRIDRIC MARCH — BOB HOPE "MY FAVORITE BLOND" — Little 9

BUY WAR BONDS — BACK THE ATTACK — BUY WAR STAMPS — TRANS-LUX — OPENS 10 A.M.—SUNDAY 1 P.M. — FIRST PICTURES — BATTLE OF SALERNO — ROME AS DUCE FELL — WMAL HOURLY NEWSCAST — Screen Snapshots—Nursery Rhyme Mysteries—Oil is Blood—Aqua Ace—Cartoon—"A Hunting We Won't Go" — ADM. 27c TAX 3c. MIDNIGHT SHOW SAT.


## Today's NEIGHBORHOOD MOVIE

All Time Schedules Given in Warner Bros. Ads Indicate Time Feature Is Presented.

**Theaters Having Matinees**

**AMBASSADOR** 18th & Col. Rd. CO. 5595. 1 P.M. Healthfully Air-Conditioned — Humphrey Bogart, Bette Davis, Eddie Cantor, plus 12 Big Stars in "Thank Your Lucky Stars," at 12:30, 2:40, 4:55, 7:05, 9:25.

**BEVERLY** 15th and E Sts. N.E. LI. 3300. Mat. 1 P.M. Healthfully Air-Conditioned — Charles Boyer, Joan Fontaine in "Constant Nymph," at 1:10, 3:15, 5:20, 7:15, 9:25.

**CALVERT** 2324 Wisc. Ave. N.W. WO. 2345. Mat. 1 P.M. Healthfully Air-Conditioned — Charles Boyer, Joan Fontaine in "Constant Nymph," at 1, 3:05, 5:10, 7:20, 9:35.

**CENTRAL** 425 9th St. N.W. ME. 2841. Open 9:45 Healthfully Air-Conditioned — Wm. Boyd in "Colt Comrades," at 10:10, 12:50, 3:30, 6:10, 8:50. Loretta Young, Alan Ladd in "China," at 11:15, 1:55, 4:35, 7:15, 9:55.

**KENNEDY** Kennedy Nr. 4th N.W. RA. 6600. Mat. 1 P.M. Healthfully Air-Conditioned — Alan Ladd Loretta Young in "China," at 1:40, 3:40, 5:40, 7:40, 9:40. Disney Cartoon.

**PENN** Pa. Ave. at 7th S.E. FR. 5200. Mat. 1 P.M. Healthfully Air-Conditioned — Charles Boyer, Joan Fontaine in "Constant Nymph," at 1, 3:05, 5:10, 7:15, 9:25.

**SHERIDAN** Ga. & Sheridan N.W. RA. 2400. Mat. 1 P.M. Healthfully Air-Conditioned — Pat O'Brien, Anne Shirley in "Bombardier," 1:25, 3:25, 5:30, 7:35, 9:35.

**SILVER** Ga. Ave. & Colesville Pike SH. 5500. Mat. 1 P.M. Healthfully Air-Conditioned — Lucille Ball, Red Skelton in "Du Barry Was a Lady," at 1:20, 3:25, 5:25, 7:30, 9:35. Disney Cartoon.

**TIVOLI** 14th & Park Rd. N.W. COl. 1500. Mat. 1 P.M. Healthfully Air-Conditioned — Charles Boyer, Joan Fontaine in "Constant Nymph," at 1, 3, 5:15, 7:25, 9:40.

**UPTOWN** Conn. & Newark N.W. WO. 5400. Mat. 1 P.M. Healthfully Air-Conditioned — Charles Boyer, Joan Fontaine in "Constant Nymph," at 1, 3:10, 5:15, 7:25, 9:40.

**Theaters Having Eve. Performances**

**APOLLO** 624 H St. N.E. FR. 5300. — Alan Ladd, Loretta Young in "China," at 6:25, 8:05, 9:45.

**AVALON** 5612 Conn. Ave. N.W. WO. 2600 Healthfully Air-Conditioned — Pat O'Brien, Anne Shirley in "Bombardier," at 6, 7:50, 9:50.

**AVE. GRAND** 645 Pa. Ave. S.E. LI. 2406 — Dennis O'Keefe in "The Leopard Man," at 6:30, 8:15, 10:05.

**COLONY** 4925 Ga. Ave. N.W. GE. 6500 Healthfully Air-Conditioned — Betty Grable, George Montgomery in "Coney Island," at 6, 7:40, 9:45. March of Time.

**HOME** 1236 C St. N.E. TR. 8188 — Annabella in "Tonight We Raid Calais," at 6:25, 8:45. Ann Corio in "Sarong Girl," at 7:35, 10.

**SAVOY** 3030 14th St. N.W. COl. 4968 — Dennis O'Keefe in "Leopard Man," at 6:35, 8:15, 9:55.

**SECO** 8244 Ga. Ave., Silver Spring SH. 2540 — Joan Davis, Jinx Falkenburg in "Two Senoritas From Chicago," at 6:20, 9. Donald O'Connor in "Mr. Big," at 7:30, 10:05.

**TAKOMA** 4th & Butternut Sts. GE. 4312 Mat. 1 P.M. — Betty Grable, George Montgomery in "Coney Island," at 6:15, 8, 9:45.

**YORK** Ga. Ave. & Quebec Pl. N.W. RA. 4400 — George Raft, Sydney Greenstreet in "Background to Danger," at 6:20, 8:05, 9:50. Cartoon.

**HYATTSVILLE** Wash.-Balt. Blvd. Hyattsville, Md. UNion 1230. Hyatts. 0532. Free Parking. Air Conditioned — "HERS TO HOLD" — Deanna Durbin, Joseph Cotten at 6:15, 8:15, 10:16

**BETHESDA** 7719 Wisconsin Ave. WI. 2868 or BR. 9636. Mich. 1154 Free Parking. Air Conditioned — Double Feature. George Raft, Brenda Marshall "BACKGROUND TO DANGER" Dennis O'Keefe, Mary Beth Hughes "GOOD MORNING, JUDGE"

**HISER** WIs. 4848 7414 Wisconsin Ave. — Madeleine Carroll and Conrad Veidt in "I WAS A SPY." Also Walt Disney Technicolor Feature in "SALUDOS AMIGOS." March of Time.

**CIRCLE** 2105 Pa. Ave. N.W. RE. 0156 Scientifically Air-Conditioned — "DU BARRY WAS A LADY" (in Technicolor) with Red Skelton, Lucille Ball. Open at 5:30. Feature at 5:40, 7:35, 9:40.

**CONGRESS** 2931 Nichols Ave. S.E. TR. 8700 — Betty Grable and George Montgomery in "CONEY ISLAND" in Technicolor at 5:35, 7:35, 9:35.

**FAIRLAWN** 1342 Good Hope Rd. S.E. LIncoln 9193 — Stan Laurel and Oliver Hardy in "JITTERBUGS" at 6:30, 8:15, 9:55.

**HIGHLAND** 2533 Pa. Ave. S.E. AT. 7311 — Red Skelton, Lucille Ball, Gene Kelly in "DU BARRY WAS A LADY" in Technicolor at 5:30, 7:30, 9:30.

**GREENBELT** Air-Conditioned. — Judy Garland, Van Heflin in "PRESENTING LILY MARS" at 7 and 9.

**REED** Phone ALex. 3445. Parking Space Available for Patrons — Wallace Berry, Fay Bainter "SALUTE TO THE MARINES"

**RICHMOND** Ph. Alex. 9236 Mat. Daily at 1:00 — Mary Lee, Jackie Moran "NOBODY'S DARLING"

**STATE** Falls Church, Va. — "PRIDE OF THE YANKEES" Gary Cooper, Teresa Wright

**LEE** East Falls Church, Va. — "FIVE GRAVES TO CAIRO" Franchot Tone, Anne Baxter

**WILSON** 1720 Wilson Blvd. Phone OX. 1480 — "THE CONSTANT NYMPH" Joan Fontaine, Charles Boyer

**ASHTON** 3166 Wilson Blvd. — "CONEY ISLAND" Betty Grabel, George Montgomery

**BUCKINGHAM** Glebe-Parah. Phone OX. — "DIXIE" Bing Crosby, Dorothy Lamour

**ARLINGTON** Cor. Pike & S. Hampton St. OX. — "BOMBARDIER" Pat O'Brien, Anne Shirley

**VILLAGE** 1807 Rhode Isl. Ave. N.E. Phone MIch. 9237 Scientifically Air-Conditioned — "DIXIE" Bing Crosby, Dorothy Lamour

**NEWTON** 12th & Newton Sts. N.W. Phone MIch. 1889 Scientifically Air-Conditioned — "DU BARRY WAS A LADY" Lucille Ball, Red Skelton.

**JESSE** 18th nr. Rhode Isl. Ave. N.E. Phone DUpont 9861 Scientifically Air-Conditioned. Double Feature — "HIT PARADE OF 1943" John Carroll, Susan Hayward "TERROR HOUSE" James Mason, Wilfrid Lawson

**SYLVAN** First and R. I. Ave. N.W. Phone NOrth 6539 Scientifically Air-Conditioned. Double Feature. — "MISTER BIG" Donald O'Conner, Gloria Jean "SECRETS OF A CO-ED" Otto Kruger, Tina Thayer

**ACADEMY** 535 8th St. S.E. LI. 9416 Scientifically Air-Conditioned. Double Feature. — "PRESENTING LILY MARS" Judy Garland, Van Heflin "BOSS OF THE BIG TOWN" John Litel, Florence Rice

**STANTON** 6th and C Sts. N.E. — Scientifically Air-Conditioned. Double Feature. "SOMETHING TO SHOUT ABOUT" Janet Blair, Don Ameche "MAN OF COURAGE" Barton MacLane, Charlotte Wynters

**APEX** 48th St. and Mass. Ave. N. W. Phone WOodley 4600 — TAKE THE CROSSTOWN OR N-3 BUS DIRECT TO THE DOOR. Red Skelton, Lucille Ball, Gene Kelley "DU BARRY WAS A LADY" (in Technicolor) Extra Hits—Donald Duck Cartoon and "Man Killers." Doors open at 6:15. Feature at 7:20, 9:40.

**ATLAS** 1331 H S. N.E. AT. 8300 Shows Cont. 1-11 P. M. — Three Big Hits ON OUR STAGE IN PERSON TODAY AND TOMORROW "THE COLORADO COWBOYS" Six Singing Cowhands in addition to Virginia Weidler, Edward Arnold in "THE YOUNGEST PROFESSION" Also: E. Ankers, J. Carradine, Acquanetta in "CAPTIVE WILD WOMAN"

**PRINCESS** 1119 H St. N.E. TR. 9300 Shows Cont. 1 to 11 P.M. Double Feature. — James Cagney, Brenda Marshall in "CAPTAINS OF THE CLOUDS" (in Technicolor) Also: Gene Autry, Smiley Burnette in "STARDUST ON THE SAGE"

Washington's Newest Theater — **SENATOR** Minn. Ave. at Benning Rd N.E. TR. 9800 — The "Tops" in Musical Shows, in Technicolor "DU BARRY WAS A LADY" with Red Skelton, Lucille Ball, Tommy Dorsey's Orchestra. Also: Bugs Bunny Cartoon and Late News. Doors open at 6. Feature at 6:15, 8:15, 10.

Buy War Bonds and Stamps at WARNER BROS. THEATERS — For Additional Information Phone Theaters Direct — In Event of Busy Signal Call Republic 0800

ALEX., VA. — ARLINGTON-FALLS CHURCH, VA. — Information Phone OXford 1139—F. C. 1383 — BERNHEIMER'S THEATERS — K-B THEATERS


AMUSEMENTS

WARNER BROS. Earle 13th Near F — Doors Open 10:30 a.m. — Humphrey BOGART ☆ Eddie CANTOR — Bette DAVIS ☆ Olivia de HAVILLAND — Errol FLYNN ☆ ☆ John GARFIELD — Joan LESLIE ☆ ☆ ☆ Ida LUPINO — Dennis MORGAN ☆ ☆ Ann SHERIDAN — Dinah SHORE ☆ ☆ ☆ Alexis SMITH — in Warner Bros.' 'THANK YOUR LUCKY STARS' — And many other 'Name' Stars! — And Gala Stage Show — 'Thank Your Lucky Stars' Also Today at Ambassador

FREE MOVIE DAY TODAY! BUY A BOND FROM US AND SEE OUR SHOW FREE

Warner Bros. METROPOLITAN 6 St. Near 10th — Bette DAVIS Paul LUKAS in WARNER BROS. "WATCH on the RHINE" — Doors open today 10:30 a.m.

BUY A BOND TODAY — SEE A MOVIE FREE! — The Motion Picture Industry Has Declared TODAY FREE MOVIE DAY Throughout U. S. A. Buy a Bond Today —See a Free Show at the Following Theaters: — Ambassador, Apollo, Avalon, Ave. Grand, Apex, Atlas, Beverly, Calvert, Central, Colony, Capitol, Columbia, Congress, Bethesda, Cameo, Circle, Home, Kennedy, Penn, Savoy, Seco, Sheridan, Silver, Takoma, Tivoli, Uptown, York, Trans-Lux, Palace, Senator, Newton, Village, Fairlawn, Highland, Hyattsville, Keith's, Little, Earle.

Free Movie Day Today! Buy a Bond From Us and See Our Show Free

PALACE F at 13th — Doors Open 10:15 A.M. Last Feature 9:20 P.M. — 2nd Week — "FOR WHOM THE BELL TOLLS" — Paramount's Technicolor Triumph with GARY COOPER Ingrid BERGMAN — Prices MATINEES 75c EVE. & SUN. $1.10 — Come Early!

LOEW'S

CAPITOL F at 14th — Last 3 Days - Doors Open 10:45 — "SWING SHIFT MAISIE" ANN SOTHERN JAMES CRAIG — Plus . . . MARCH OF TIME "Airways to Peace" — On Stage . . In Person — TONY PASTOR and his ORCHESTRA — Starts THURSDAY MONTY WOOLLEY GRACIE FIELDS 'Holy Matrimony' — On Stage . . In Person — Arthur TRACY The DEBONETTES

COLUMBIA F at 12th — Last 3 Days • Doors open 10:45 — "BEST FOOT FORWARD" Lucille BALL • Harry JAMES & ORCH. — THURSDAY Claudette COLBERT • Paulette GODDARD • Veronica LAKE "SO PROUDLY WE HAIL"

AMUSEMENTS

NOW RKO KEITH'S OPP. U. S. TREASURY • 15th at G — DOORS OPEN 9:30 A. M. — THE PICTURE THAT MAKES YOU MAD ENOUGH TO FIGHT! — BEHIND THE RISING SUN — Based on the Book by James R. Young with MARGO • TOM NEAL • J. CARROL NAISH — Coming . . . ABBOTT & COSTELLO in "HIT the ICE"

AMUSEMENTS

GAYETY MET. 8662 9TH bet. E&F — 2 CONT. MATS 12 to 5 — Featuring BURLESQUE — ADDED ATTRACTION SUZANNE — BOZO SNYDER • BOBBY VAIL — EVES 8:30 $1.5 SEATS

# Case in Base Theft Lead as Nats Split

★ ★ ★ ★ ★ ★ ★ ★ ★ ★

# Redskins Defeat Cards in Exhibition, 43 to 21

## This Morning

**With Shirley Povich**

Wally Moses has a very simple explanation for his feat of stealing 55 bases this season. "I'm runnin' more," says the White Sox outfielder, who threatens to dethrone George Case as the league's champion thief.

POVICH

Next week, Moses will be 33 years old. That isn't an age at which a fellow is supposed to be running wild on the bases, particularly a guy who never had an idea about leading the league in that department. Moses' running is very purposeful this year, however. He wants that stolen base championship.

"I never reckoned I was going to make it hot for George Case," says Moses, "but when my stolen bases started to pile up, I began to get the idea that I should go for the works. I don't like to hurt Case's feelings, he's a nice fellow, but I'd like to have that title."

Moses says very frankly that Case is a lot faster than himself. "He's a fellow who could steal a hundred bases a year, with his speed. I can't run with him on a straightaway. Stealing 55 bases is hard work for me. I've got to run with my noodle, and steal against the pitchers. I can't outrun the ball like Case."

The one pitcher who defeats Moses above all others, he says, is Early Wynn of the Nats. "I can't get a very good jump on Wynn, he's too cagey and keeps you on that bag. But a lot of the pitchers are soft touches. There are a lot of new pitchers in the league this year."

Manager Jimmy Dykes gets a very emphatic assist in Moses' base-stealing accomplishments incidentally. The steal sign when Moses is on base is obsolete with the White Sox. "I don't pay any attention to Wally on the bases," says Dykes, "he runs whenever he feels like it."

In leaving it strictly up to Moses, Dykes makes it sound very logical, indeed. "When he's out there on first base, Wally knows how he feels better than I do," says Dykes. "Whom am I to tell him when to go down. If he thinks he can steal, I know he'll run. Sometimes he's lame, or doesn't think he can get a good break. He decides that for himself. One thing he knows, I won't get sore with him if he goes out stealing. They know my orders, it's always 'Go Forward.' I don't ever want to catch my guys running backward."

The league always knew Moses was fast. They knew it during the seven years he was with the Athletics. There's doubt if anybody could ever get down to first base on any kind of a batted ball with the speed of Moses. Even at 33, he may still hold that distinction. He says he's not so fast as Case, but he can still make tracks with great rapidity.

On the White Sox, they call him "Peep Sight." That's from his habit of squinting at the pitcher when he's at bat or on the bases. His eyes narrow to mere slits, and he's a grim-looking hombre. It was always difficult to understand how Moses could run so fast, anyway.

There's nothing stylish about the way Moses goes down the base lines. He seems to be running in several directions at once, with his arms flailing, his head moving from side to side and his body swiveling. "The guy looks like he's going to come apart any minute."

While Case has been slowed by two bruised legs, Moses has been having his own troubles. His groin hurts him at almost every step. He injured it rounding first on a wet field in Philadelphia a few days ago, thus losing a chance to increase his lead over Case by his inability to take advantage of the sorry throwing arms of the Philadelphia catchers, Hal Wagner and Bob Swift.

He never stole more than 16 bases in any year before this season, and he explains that, too. "When I was with the A's, Mr. Mack didn't see much need for me to run and I could see his point. I was dropped in front of his good hitters, Jimmy Foxx, Bob Johnson, Doc Cramer and Pinky Higgins, and they always figured to knock a fellow around. On the White Sox, it's different. We don't knock any fences down. Joe Kuhel is our home run hitter. He's hit five this season."

The Cardinals brought Moses into organized baseball after the Vidalia, Ga., club disbanded, leaving him a free agent. It's not surprising that Moses came into the Cardinals' system. They don't trifle with anybody who can't run, unless he happens to be a pitcher.

## Opener Lost To Chisox by 15-3 Score

### But Nats Come Back In Second, Win, 5-2; Nats' Bag Stealer Adds 3 to Record

By Shirley Povich

Post Staff Writer

George Case led the Nats to an even break against the White Sox in a double-header yesterday and projected himself back into the lead in his personal base-stealing battle with Wally Moses.

Case and Mickey Haefner took charge of the second game after the Nats suffered an embarrassing 15-3 licking in the opener, a mortifying experience in which the White Sox scored 13 runs in the fourth inning.

The Nats won the second game, 5 to 2, behind the seven-hit pitching of Haefner and the general usefulness of Case, who banged out two singles and a double, scoring three runs, and amassed three stolen bases to recapture the lead from Moses. Case wiped out Moses' margin of two thefts and now leads, 56 to 55. Moses made no attempt to steal yesterday.

That second game was a nice one for the Nats to win, inasmuch as it gave them a 3½-game grip on second place, with the Yankees getting a whopping assist by beating the third-place Cleveland Indians twice yesterday.

**All Attempts Good**

Case's base-stealing battle with Moses was an added fillip for the 14,000 customers, with the crowd in high anticipation each time either man reached bases. Both Case and Moses were on base twice in the first game but attempted no steals. Case reached base four times in the second game and made good all three of his stealing attempts, one a steal of third. Moses was on base only once in the second game.

The Nats took an awful lacing in the opening game with the supposedly light-hitting White Sox suddenly getting tough and pounding out 10 hits in the fourth inning against Early Wynn, Jim Mertz and Bill LeFebvre.

Sixteen of the White Sox went to bat in that uproarious session, 10 of them made hits, and they also tossed in a triple steal while LeFebvre was on the mound.

Chunky Ed Smith, the Sox pitcher, crowned the inning with a full measure of ignominy for the Nats when he banged out two hits personally during the big inning, the second one a rousing home run belt into the left center bleachers with a man on base.

**Worth Recording**

That big inning seems to be worth recording. Here 'tis:

Appling popped out. Hodgin tripled to center. Kuhel tripled to left. Webb singled through the box. Tresh singled to right. Smith

See NATS, Page 19, Column 3.

## The Box Scores

First Game

| CHICAGO. | AB | R | H | O | A | E |
|---|---|---|---|---|---|---|
| Moses, rf. | 2 | 1 | 0 | 2 | 0 | 0 |
| Solters, rf. | 2 | 0 | 0 | 0 | 0 | 0 |
| Tucker, cf. | 5 | 1 | 2 | 2 | 0 | 0 |
| Curtright, lf. | 5 | 1 | 0 | 1 | 0 | 0 |
| Appling, ss. | 4 | 1 | 0 | 4 | 5 | 0 |
| Culler, ss. | 1 | 0 | 0 | 2 | 1 | 0 |
| Hodgin, 3b. | 4 | 3 | 3 | 0 | 2 | 0 |
| Cuccinello, 3b. | 1 | 0 | 0 | 2 | 1 | 0 |
| Kuhel, 1b. | 4 | 3 | 4 | 10 | 1 | 0 |
| Webb, 2b. | 5 | 1 | 3 | 1 | 4 | 0 |
| Tresh, c. | 5 | 2 | 2 | 2 | 1 | 0 |
| Smith, p. | 5 | 2 | 3 | 1 | 1 | 0 |
| Totals | 43 | 15 | 17 | 27 | 16 | 0 |

| WASHINGTON. | AB | R | H | O | A | E |
|---|---|---|---|---|---|---|
| Case, lf. | 4 | 2 | 2 | 2 | 0 | 0 |
| Vernon, 1b. | 3 | 0 | 0 | 8 | 0 | 0 |
| Butka, 1b. | 1 | 0 | 1 | 1 | 0 | 0 |
| Ortiz, rf. | 4 | 0 | 1 | 4 | 0 | 0 |
| Powell, cf. | 4 | 0 | 1 | 3 | 1 | 0 |
| Johnson, 3b. | 3 | 0 | 0 | 2 | 1 | 2 |
| Priddy, 2b. | 4 | 1 | 3 | 3 | 5 | 1 |
| Sullivan, ss. | 4 | 0 | 1 | 3 | 6 | 0 |
| Giuliani, c. | 4 | 0 | 2 | 1 | 0 | 2 |
| Wynn, p. | 1 | 0 | 1 | 0 | 0 | 1 |
| Mertz, p. | 0 | 0 | 0 | 0 | 0 | 0 |
| Lefebvre, p. | 2 | 0 | 0 | 0 | 1 | 0 |
| *Roberts | 1 | 0 | 0 | 0 | 0 | 0 |
| Totals | 35 | 3 | 12 | 27 | 14 | 6 |

*Batted for Lefebvre in ninth.

| | | | | | | | | | | |
|---|---|---|---|---|---|---|---|---|---|---|
| Chicago | 0 | 0 | 0 | 13 | 0 | 2 | 0 | 0 | 0 | —15 |
| WASHINGTON | 0 | 0 | 0 | 0 | 0 | 1 | 1 | 1 | 0 | — 3 |

Runs batted in—Kuhel, Webb (4), Tresh (2), Tucker, Curtright, Appling, Hodgin (2), Smith (2), Powell, Giuliani, Butka. Two-base hits—Hodgin, Webb, Case, Butka, Priddy. Three-base hits—Hodgin, Kuhel. Home run—Smith. Stolen bases—Webb, Tucker, Curtright, Appling. Double plays—Priddy to Sullivan to Vernon, Webb to Appling to Kuhel (2), Priddy to Vernon, Appling to Kuhel, Sullivan to Priddy to Vernon. Left on bases—Chicago, 7; Washington, 6. First base on balls—Off Wynn, 2; off Smith, 1; off Mertz, 3; off Lefebvre, 1. Struck out—By Smith, 2; by Lefebvre, 1. Hits—Off Wynn, 6 in 3⅓ innings; off Mertz, 1 in 0 innings (pitched to four batters); off Lefebvre, 10 in 5⅔ innings. Passed ball—Giuliani. Losing pitcher—Wynn. Umpires—Rommel and Grieve. Time of game—Two hours.

Second Game

| CHICAGO. | AB | R | H | O | A | E |
|---|---|---|---|---|---|---|
| Moses, rf. | 5 | 1 | 0 | 3 | 0 | 0 |
| Tucker, cf. | 5 | 0 | 1 | 3 | 0 | 0 |
| Curtright, lf. | 3 | 0 | 1 | 5 | 1 | 0 |
| Appling, ss. | 3 | 0 | 1 | 2 | 1 | 0 |
| Hodgin, 3b. | 2 | 0 | 0 | 0 | 1 | 0 |
| Cuccinello, 3b. | 1 | 0 | 1 | 0 | 0 | 0 |
| Kuhel, 1b. | 3 | 0 | 0 | 8 | 0 | 0 |
| Webb, 2b. | 4 | 0 | 0 | 1 | 5 | 0 |
| Turner, c. | 4 | 1 | 2 | 2 | 0 | 0 |
| Humphries, p. | 1 | 0 | 0 | 0 | 1 | 0 |
| Swift, p. | 1 | 0 | 1 | 0 | 1 | 0 |
| *Castino | 1 | 0 | 0 | 0 | 0 | 0 |
| Totals | 33 | 2 | 7 | 24 | 10 | 0 |

*Batted for Swift in eighth.

| WASHINGTON. | AB | R | H | O | A | E |
|---|---|---|---|---|---|---|
| Case, rf. | 3 | 3 | 3 | 2 | 0 | 0 |
| Vernon, 1b. | 4 | 1 | 1 | 8 | 1 | 0 |
| Powell, lf. | 3 | 1 | 1 | 1 | 0 | 0 |
| Spence, cf. | 3 | 0 | 0 | 6 | 0 | 0 |
| Robertson, 3b. | 4 | 0 | 2 | 2 | 0 | 0 |
| Early, c. | 3 | 0 | 0 | 4 | 0 | 0 |
| Priddy, 2b. | 4 | 0 | 1 | 0 | 4 | 0 |
| Sullivan, ss. | 3 | 0 | 0 | 4 | 2 | 0 |
| Haefner, p. | 4 | 0 | 0 | 0 | 2 | 0 |
| Totals | 31 | 5 | 8 | 27 | 9 | 0 |

| | | | | | | | | | | |
|---|---|---|---|---|---|---|---|---|---|---|
| Chicago | 0 | 0 | 0 | 0 | 2 | 0 | 0 | 0 | 0 | —2 |
| WASHINGTON | 0 | 0 | 3 | 0 | 1 | 0 | 1 | 0 | x | —5 |

Runs batted in—Vernon, Powell (3), Robertson, Tucker, Curtright. Two-base hits—Turner, Vernon, Case, Priddy. Stolen bases—Case (3), Powell (2). Double plays—Curtright to Turner, Webb to Appling to Kuhel. Left on bases—Chicago, 9; Washington, 6. First base on balls—Off Haefner, 4; off Swift, 2. Struck out—By Haefner, 1. Hits—Off Humphries, 4 in 3 innings; off Swift, 4 in 5 innings. Hit by pitched ball—By Humphries (Case, Powell), by Haefner (Hodgin). Losing pitcher—Humphries. Umpires—Grieve and Rommel. Time of game—One hour 44 minutes.

## Yanks Lace Tribe Twice, 3-2 and 6-5

### Keller's Home Run Wins First Game; Stamback's Hit Decides Second

By the Associated Press

New York, Sept. 26.—The Yankees wasted little time today celebrating their Saturday clinching of the American League pennant. Paying strict attention to business they went out and handed the third-place Cleveland Indians a pair of defeats before a crowd of 21,328.

Like in yesterday's 14-inning struggle with the Detroit Tigers, the Yankees were hard pressed all the way, but delivered in the pinches. They took the opener, 3 to 2, on Charley Keller's ninth inning homer, and the second game, 6 to 5, in 10 innings on a single by pinch hitter Tuck Stainback with the bases full and two out.

Keller also blasted a circuit clout in the nightcap to boost his total to 31 for the season, but failed to gain on the league leading Rudy York, who socked his thirty-second and thirty-third homers for Detroit against the Red Sox.

Keller's first homer of the day gave Ernie Bonham the nod over Cleveland's veteran Al Smith and his 14th victory. The Indians had tied the score at 2-2 in the top of the ninth on a two-bagger by Rookie Gene Woodling.

Keller's second round tripper and another by rookie catcher Ken Sears with two on gave Atley Donald a 5 to 1 lead in the second game. But the Indians knocked Donald out in the eighth, scoring four runs to tie the score. A homer by Hank Edwards and a triple by Woodling highlighted the uprising that brought Johnny Murphy to Donald's rescue. Murphy was credited with his eleventh triumph of the year when Stainback singled Nick Etten home with the winning run.

Ray Mack of the Indians and Bill Johnson of the Yanks also homered.

First Game

| Cleveland | AB | H | O | A | New York | AB | H | O | A |
|---|---|---|---|---|---|---|---|---|---|
| B'dreau,ss. | 4 | 1 | 1 | 1 | St'nback,cf | 4 | 1 | 2 | 0 |
| Hockett,lf. | 4 | 0 | 4 | 0 | Crosetti,ss. | 4 | 2 | 0 | 6 |
| W'dling,rf. | 4 | 1 | 3 | 0 | Johnson,3b | 4 | 2 | 2 | 1 |
| E'wards,cf | 3 | 0 | 2 | 0 | Keller,lf. | 4 | 1 | 3 | 0 |
| Keltner,3b | 4 | 1 | 1 | 3 | Gordon,2b. | 2 | 0 | 3 | 4 |
| Rosar,c. | 3 | 0 | 4 | 0 | Dickey,c. | 3 | 0 | 5 | 0 |
| Rocco,1b. | 3 | 1 | 9 | 0 | Etten,1b. | 3 | 0 | 9 | 0 |
| Mack,2b. | 3 | 0 | 0 | 6 | Lindell,rf. | 2 | 0 | 3 | 0 |
| Smith,p. | 3 | 0 | 2 | 2 | Bonham,p. | 2 | 0 | 0 | 0 |
| Totals | 31 | 4 | *24 | 13 | Totals | 28 | 6 | 27 | 11 |

*None out when winning run scored.

| | | | | | | | | | | |
|---|---|---|---|---|---|---|---|---|---|---|
| Cleveland | 0 | 1 | 0 | 0 | 0 | 0 | 0 | 0 | 1 | —2 |
| New York | 0 | 0 | 0 | 0 | 0 | 1 | 0 | 1 | 1 | —3 |

Runs—Boudreau, Keltner, Johnson, Keller, Lindell. Errors—Stainback, Crosetti. Runs batted in—Rocco, Johnson, Crosetti, Woodling, Keller. Two-base hits—Johnson, Keltner, Boudreau, Woodling. Home runs—Johnson, Keller. Sacrifice—Bonham. Double play—Johnson to Gordon to Etten. Left on bases—New York, 4; Cleveland, 3. First base on balls—Off Smith, 2; off Bonham, 1. Struck out—By Bonham, 3; by Smith, 3. Umpires—Summers and Rue. Time of game—One hour 44 minutes.

Second Game (10 innings)

| | | | | | | |
|---|---|---|---|---|---|---|
| Cleveland | 000 | 010 | 040 | 5—5 | 10 | 0 |
| New York | 000 | 130 | 100 | 1—6 | 11 | 0 |

Poat, Salverson (8) and Desautels; Donald, Murphy (8) and Sears. Winning pitcher—Murphy. Losing pitcher—Salveson. Homers—Cleveland, Mack 5th, Edwards 8th (1 on). New York, Sears 5th (2 on), Keller 7th.

## Cards Score Over Phils, 4-1; Lose Final, 3-2

St. Louis, Sept. 26 (AP).—The Cardinals, playing somewhat shakily in the nightcap, split a double-header with the Philadelphia Phils today. The Phils won the second game, 3 to 2, in 11 innings, scoring the deciding tally on reliefer George Munger's wild pitch, after the Redbirds had taken the opener, 4 to 1.

The Cardinals' newest rookie, Bill Byerly, started the second game and allowed six hits and two runs—one on Debs Garms' error—in eight innings before he was taken out for a pinch hitter. He was not charged with responsibility for the game and Munger took his fifth loss against eight victories.

Dick Barrett held the Cards to seven hits, five of them after the eighth inning, for his ninth triumph.

Howard Krist had an easy time for his tenth victory, and his fifth over the Phils for the third year in a row, in winning the first game.

Walker Cooper, recently on a great batting spree in which he got 12 hits in 16 times at bat, went hitless.

First Game

| Philad'ia. | AB | H | O | A | St. Louis. | AB | H | O | A |
|---|---|---|---|---|---|---|---|---|---|
| Adams,cf. | 4 | 1 | 4 | 0 | Klein,2b. | 4 | 1 | 3 | 3 |
| May,3b. | 3 | 0 | 1 | 4 | Walker,cf. | 3 | 1 | 4 | 0 |
| Triplett,lf. | 4 | 0 | 1 | 0 | Musial,rf. | 4 | 1 | 1 | 1 |
| Northey,rf | 3 | 1 | 1 | 0 | W.Cooper,c | 4 | 0 | 4 | 0 |
| Wasdell,1b | 4 | 1 | 9 | 0 | K'owski,3b. | 4 | 2 | 5 | 1 |
| Stewart,ss | 4 | 0 | 3 | 2 | Sanders,1b | 4 | 1 | 7 | 0 |
| Seminick,c | 1 | 0 | 3 | 0 | L'whiler,lf. | 4 | 2 | 2 | 0 |
| H'rick,2b. | 3 | 1 | 2 | 2 | Marion,ss. | 3 | 0 | 1 | 4 |
| G'eauser,p | 2 | 0 | 0 | 3 | Krist,p. | 2 | 0 | 0 | 2 |
| *Rowe | 1 | 1 | 0 | 0 | | | | | |
| McKee,p. | 0 | 0 | 0 | 0 | Totals | 32 | 8 | 27 | 11 |
| Totals | 29 | 5 | 24 | 11 | | | | | |

*Batted for Gerheauser in eighth.

| | | | | | | | | | | |
|---|---|---|---|---|---|---|---|---|---|---|
| Philadelphia | 0 | 0 | 0 | 0 | 0 | 0 | 0 | 1 | 0 | —1 |
| St. Louis | 0 | 0 | 3 | 1 | 0 | 0 | 0 | 0 | x | —4 |

Runs—Seminick, Klein, Walker, Kurowski, Litwhiler. Runs batted in—Klein, Musial, Kurowski, Rowe. Two-base hits—Musial, Rowe. Home run—Kurowski. Sacrifices—May, Krist. Double play—Klein to Marion to Sanders. Left on bases—Philadelphia, 5; St. Louis, 6. First base on balls—Off Gerheauser, 1; off Krist, 3. Struck out—By Gerheauser, 1; by Krist, 4. Hits—Off Gerheauser, 7 in 7 innings; off McKee, 1 in 1 inning. Balk—Krist. Passed ball—Seminick. Losing pitcher—Gerheauser.

Second Game (11 innings)

| | | | | | | |
|---|---|---|---|---|---|---|
| Philadelphia | 000 | 000 | 110 | 01—3 | 11 | 0 |
| St. Louis | 100 | 000 | 001 | 00—2 | 7 | 2 |

Barrett and Seminick; Byerly, Munger (9) and O'Dea, Narrow (10). Losing pitcher—Munger.

**INTERNATIONAL LEAGUE PLAYOFFS**

Toronto, 3; Syracuse, 1.

**PACIFIC COAST LEAGUE PLAYOFFS**

Seattle, 7-3; San Francisco, 5-9.

**EASTERN LEAGUE PLAYOFFS**

Scranton, 3; Elmira, 3 (17 innings, tie).

## Dartmouth Field Goal Beats Holy Cross, 3-0

Worcester, Mass., Sept. 26 (AP).—An underrated Holy Cross football team, which played without a single substitution, held powerful Dartmouth to a hard-earned 3-0 victory today before a crowd of 23,000. With less than two minutes to go, Dartmouth rushed in Tommy Donovan, a recent Manhattan halfback, to settle the game with a 20-yard placement field goal.

The Indians, rated as several touchdowns better than the skimpy Holy Cross squad, sent in Tommy Donovan, a halfback for Manhattan last season, to pull the game out of the fire with less than two minutes to play. Dartmouth's only impressive drive of the game had stalled on Holy Cross' 10-yard line before the former Jasper successfully booted a 20-yard placement field goal that deprived the underdogs out of a well deserved scoreless deadlock.

Johnny Monaha, Dartmouth's veteran punting end, set the stage for the scoring play by rolling a punt outside about about a yard from the Holy Cross goal line from his own 45. Stan Kozlowski, the Holy Cross punter, was able to return the kick only to his own 38. The Indians, by passing and running twice, managed to advance to the 10-yard line, where they faltered three times before Donovan was rushed in.

The Crusaders made eight first downs against nine for Dartmouth while piling up a total yardage of 174, almost 100 more than the Indians.

Dartmouth completed 9 of its 16 passing attempts for a 75-yard total gain. Holy Cross failed with all of its 11 aerial attempts.

| Dartmouth | | Holy Cross |
|---|---|---|
| Monahan | LE | Smith |
| Landrigan | LT | Connor |
| Alvarez | LG | Ferrazzi |
| Brown | C | Titus |
| Antaya | RG | Simpson |
| Downey | RT | Grivan |
| Russell | RE | Lawson |
| Kasparzak | QB | Kenney |
| Mangene | LH | Koslowski |
| Andreico | RH | McAfee |
| Wizbicki | FB | Nolan |

| | | | | |
|---|---|---|---|---|
| Dartmouth | 0 | 0 | 0 | 3—3 |
| Holy Cross | 0 | 0 | 0 | 0—0 |

Dartmouth scoring—Field goal, Donovan (for Andreico) (placement).

## Browns Take Pair From A's

By the Associated Press

Philadelphia, Sept. 26.—The St. Louis Browns took both ends of a double-header with the Athletics before 4983 today, winning, 1-0, behind Steve Sundra's five-hit pitching after annexing the opener, 3 to 1.

The Browns rallied in the sixth and seventh innings of the first game to hand Luman Harris his twentieth defeat of the year, his twelfth in succession.

The Brownies' lone run in the nightcap came in the fifth when Mike Chartak tripled and scored on Christman's infield out. It was the ninety-ninth loss for the Athletics.

First Game

| St. Louis. | AB | H | O | A | Philad'ia. | AB | H | O | A |
|---|---|---|---|---|---|---|---|---|---|
| Clary,3b. | 5 | 2 | 0 | 4 | Mayo,3b. | 3 | 1 | 3 | 8 |
| Byrnes,cf. | 4 | 2 | 4 | 0 | Welaj,cf. | 4 | 1 | 4 | 0 |
| McQu'n,1b | 5 | 2 | 11 | 2 | Staller,rf. | 4 | 0 | 1 | 0 |
| Laabs,lf. | 4 | 0 | 2 | 0 | Burgo,lf. | 4 | 2 | 3 | 0 |
| St'hens,ss. | 4 | 0 | 4 | 4 | Siebert,1b. | 4 | 0 | 12 | 0 |
| Chartak,rf | 4 | 0 | 1 | 0 | Hall,ss. | 3 | 1 | 1 | 1 |
| Chris'n,2b | 3 | 2 | 1 | 2 | Rullo,2b. | 3 | 1 | 0 | 2 |
| Ferrell,c. | 4 | 1 | 2 | 1 | Wagner,c. | 3 | 0 | 3 | 1 |
| Muncrief,p | 4 | 1 | 2 | 3 | Harris,p. | 2 | 0 | 0 | 0 |
| | | | | | *White | 1 | 0 | 0 | 0 |
| Totals | 37 | 10 | 27 | 16 | Scheib,p. | 0 | 0 | 0 | 0 |
| | | | | | Totals | 31 | 6 | 27 | 12 |

*Batted for Harris in eighth.

| | | | | | | | | | | |
|---|---|---|---|---|---|---|---|---|---|---|
| St. Louis | 0 | 0 | 0 | 0 | 0 | 1 | 2 | 0 | 0 | —3 |
| Philadelphia | 1 | 0 | 0 | 0 | 0 | 0 | 0 | 0 | 0 | —1 |

Runs—Byrnes, Christman, Ferrell, Mayo. Error—Siebert. Runs batted in—Burgo, Laabs, Muncrief, Clary. Two-base hits—Rullo, McQuinn, Clary, Byrnes. Stolen base—Mayo. Double plays—Muncrief to Stephens to McQuinn, Mayo to Siebert. Left on bases—St. Louis, 10; Philadelphia, 4. First base on balls—Off Harris, 3; off Muncrief, 1. Struck out—By Harris, 3; by Scheib, 1. Hits—Off Harris, 8 in 8 innings; off Scheib, 2 in 1 inning. Losing pitcher—Harris. Umpires—McGowan and Hubbard. Time of game—One hour 39 minutes.

Second Game

| | | | | |
|---|---|---|---|---|
| St. Louis | 000 010 000—1 | 7 | 1 |
| Philadelphia | 000 000 000—0 | 5 | 1 |

Sundra and Hayes; Black, Arntzen and Wagner.

## Giants Divide With Pirates

Pittsburgh, Sept. 26 (AP).—John Rucker's tenth-inning single that scored Stephenson from second base gave New York a 4-3 victory over Pitsburgh in the second game of a double-header today after the Pirates had blanked the Giants, 5-0, in the opener.

First Game

| New York | AB | H | O | A | Pittsb'rgh | AB | H | O | A |
|---|---|---|---|---|---|---|---|---|---|
| Rucker,cf. | 4 | 1 | 3 | 0 | C'arart,ss. | 5 | 1 | 3 | 3 |
| Witek,2b. | 4 | 1 | 3 | 1 | O'Brien,rf. | 3 | 1 | 1 | 0 |
| M'nard,3b | 3 | 0 | 1 | 2 | VanR'ys,lf. | 4 | 0 | 3 | 0 |
| M'dwick,lf | 4 | 0 | 1 | 0 | DiM'gio,cf. | 4 | 0 | 4 | 0 |
| Mead,rf. | 4 | 0 | 5 | 0 | Elliott,3b. | 4 | 2 | 2 | 1 |
| Mancuso,c | 4 | 1 | 5 | 0 | Fletcher,1b | 4 | 1 | 10 | 0 |
| Reyes,1b. | 4 | 2 | 4 | 0 | Gustine,2b. | 4 | 1 | 0 | 4 |
| Kerr,ss. | 4 | 2 | 2 | 3 | Lopez,c. | 2 | 1 | 4 | 1 |
| Melton,p. | 2 | 1 | 0 | 0 | Klinger,p. | 3 | 3 | 0 | 1 |
| *Ott | 1 | 0 | 0 | 0 | | | | | |
| Wittig,p. | 0 | 0 | 0 | 0 | Totals | 33 | 10 | 27 | 10 |
| †Steph'son | 1 | 0 | 0 | 0 | | | | | |
| Totals | 35 | 8 | 24 | 6 | | | | | |

*Batted for Melton in seventh.
†Batted for Wittig in eighth.

| | | | | | | | | | | |
|---|---|---|---|---|---|---|---|---|---|---|
| New York | 0 | 0 | 0 | 0 | 0 | 0 | 0 | 0 | 0 | —0 |
| Pittsburgh | 1 | 0 | 1 | 1 | 0 | 1 | 0 | 1 | x | —5 |

Runs—O'Brien, Elliott (2), Gustine, Lopez. Errors—Elliott, Mancuso. Runs batted in—Van Robays (2), Fletcher, Klinger. Two-base hits—Witek, Elliott, Gustine. Three-base hit—O'Brien. Stolen base—Gustine. Sacrifice—Klinger. Double play—Coscarart to Fletcher. Left on bases—New York, 9; Pittsburgh, 8. First base on balls—Off Klinger, 1; off Melton, 2; off Wittig, 1. Struck out—By Melton, 3; by Klinger, 3; by Wittig, 1. Hits—Off Melton, 8 in 6 innings; off Wittig, 2 in 2 innings. Wild pitch—Wittig. Passed ball—Lopez. Losng pitcher—Melton.

Second Game (10 innings)

| | | | |
|---|---|---|---|
| New York | 002 100 000 1—4 | 8 | 1 |
| Pittsburgh | 030 000 000 0—3 | 11 | 1 |

Voiselle and Stephenson; Rescigno, Gornicki (8) and Baker. Losing pitcher—Gornicki.

### No. 11 Teams Win

Police Boys Club No. 11 clubs won a double grid victory over No. 10 yesterday at Fairlawn Field in PBC league games. The 125 pounders scored 6-0 and the 140 pounders registered 14-0.

## It Wasn't in the Deck for the Cards to Win

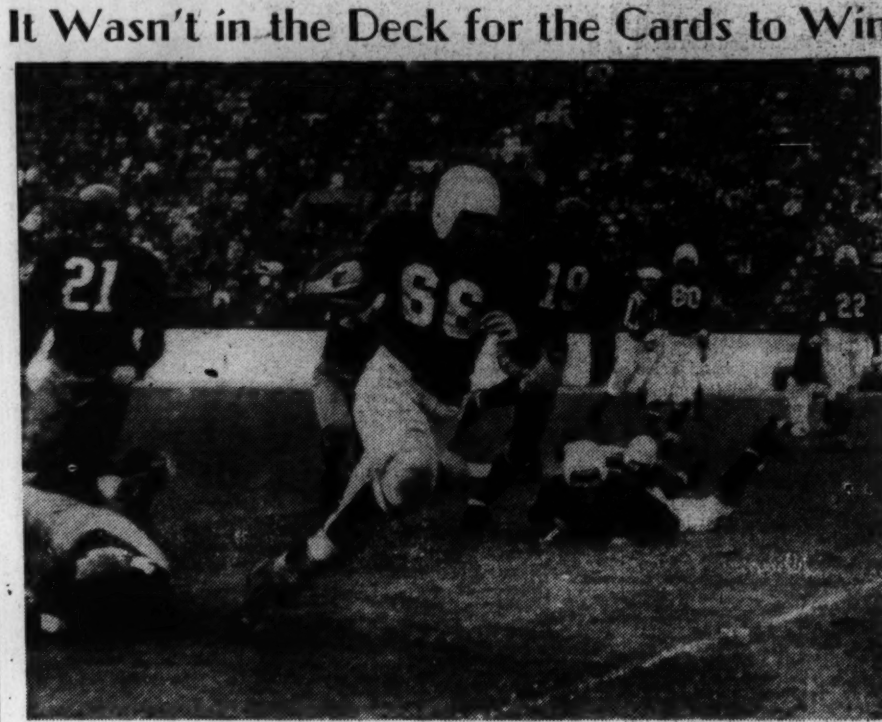

Associated Press WIREPHOTO

Johnny Grigas (66), Chicago Cardinal back, proved a pretty troublesome fellow for the Washington Redskins on this particular play in the second period of their exhibition game at Buffalo. Johnny escaped for 22 yards as Dick Farman (21) and Joe Aguirre (19), 'Skin linemen, look on wistfully. Gil Duggan (60) and Conway Baker (22), Cardinal players, are out of the play. However, the Redskins won, 43-21.

# Packers, Bears in 21-21 Deadlock; Lions Humble Dodgers by 27 to 0

## Pass Near Close Of Game Brings Green Bay Tie

Green Bay, Wis., Sept. 26 (AP).—Don Hutson, Green Bay's great end, caught a forward pass in the closing minutes of a hard-fought battle between the Chicago Bears and Packers here today and then kicked the extra point to give his team a 21-to-21 tie with the Chicago Bears in the National League season's opener. A record crowd of 23,675 spectators turned out.

It was another dogfight, like many others in the long series between the teams that have been battling for 22 years, with both reversing the usual order of business.

Both capitalized on others errors to score in the early stages; to go into the second half with the score tied at 7 all. An interception by George Wilson, Bear end, led to his team's first score. He pulled the ball down on his own 40. Bill Geyer caught the payoff toss on a play from the eight any Snyder converted.

The Packers tied it in the second quarter.

Luckman's 21-yard pass to Clark brought a touchdown and Snyder kicked for the extra point to tie the score. A fumble by Lou Brock gave the Bears another opening in the final period and they connected from the 20, Snyder converting.

The Packers knotted the score again when Canadeo then hit Hutson for a first down on the 27. It was the first pass he had caught all afternoon. Canadeo then hit Hutson again, this time Don taking it out of the hands of Clark and Ray McClean to romp to a touchdown. Hutson added the point from placement.

| Bears. | | Packers. |
|---|---|---|
| Berry | L.E. | Hutson |
| Musso | L.T. | Ray |
| Logan | L.G. | Kuusisto |
| Turner | Center | C.Brock |
| Merkel | R.G. | Tinsley |
| Hoptowit | R.T. | Berezny |
| Wilson | R.E. | Jacunski |
| Snyder | Q.B. | Craig |
| Clark | L.H. | Canadeo |
| Geyer | R.H. | L.Brock |
| Osmanski | F.B. | Fritsch |

| | | | | |
|---|---|---|---|---|
| Bears | 7 | 0 | 7 | 7—21 |
| Packers | 0 | 7 | 7 | 7—21 |

Touchdowns—Geyer, Clark, Osmanski, Fritsch, Comp (for Canadeo), Hutson. Points after touchdowns—Snyder (3 placekicks); Hutson (3 placekicks). Substitutions: Bears—Benton, Poole, Siegal, Steinkemper, Sigillo, Nagurski, Lipilito, Sorenson, Fortmann, Matuza, Luckman, McNulty, Steuber, Famiglietti, McLean, Magnani. Packers—Evans, Mason, Adams, Goldenberg, Fries, Flowers, Uram, Falkenstein, Comp, Laws, Kahler. Referee—Gibbs. Umpire—Schommer. Field judge—Sweeney. Head linesman—Kupcinet.

| Chicago Bears | | Green Bay Packers |
|---|---|---|
| 11 | First downs | 12 |
| 138 | Yards gained rushing (net) | 189 |
| 18 | Forward passes attempted | 17 |
| 9 | Forward passes completed | 5 |
| 106 | Yards by forward passing | 86 |
| 1 | Forward passes intercepted by | 2 |
| 25 | Yds. gained runback of int. passes | 10 |
| 42 | Punting average (from scrimmage) | 40.5 |
| 92 | Total yards, all kicks returned | 130 |
| 2 | Opponents fumbles recovered | |
| 67 | Yards lost by penalties | 15 |

## Reds Win Pair From Braves

Cincinnati, Sept. 26 (AP).—Gee Walker smashed a homerun over the left field wall with two out in the ninth today to give the Cincinnati Reds a 1 to 0 victory over the Boston Braves in the nightcap of a double bill after the Reds took the opener, 2 to 0.

First Game

| Boston. | AB | H | O | A | Cin'nati. | AB | H | O | A |
|---|---|---|---|---|---|---|---|---|---|
| Joost,3b,2b | 4 | 2 | 0 | 2 | Frey,2b. | 4 | 0 | 2 | 3 |
| Holmes,cf. | 4 | 0 | 3 | 0 | Marshall,rf | 4 | 0 | 2 | 0 |
| Work'n,rf. | 4 | 0 | 1 | 0 | Crabtree,cf | 4 | 1 | 4 | 0 |
| Nieman,lf. | 2 | 0 | 2 | 0 | McC'ick,1b | 3 | 2 | 12 | 1 |
| Farrell,1b. | 4 | 0 | 7 | 1 | Walker,lf. | 3 | 1 | 0 | 0 |
| Masi,c. | 2 | 1 | 3 | 1 | Mesner,3b. | 4 | 1 | 1 | 3 |
| Wietel'n,ss | 3 | 0 | 2 | 2 | Miller,ss. | 3 | 0 | 1 | 1 |
| Ryan,2b. | 2 | 1 | 6 | 4 | Mueller,c. | 2 | 2 | 4 | 2 |
| *Kluttz | 1 | 0 | 0 | 0 | Riddle,p. | 1 | 0 | 1 | 3 |
| Heltzel,3b. | 0 | 0 | 0 | 0 | | | | | |
| Tobin,p. | 3 | 0 | 0 | 1 | Totals | 28 | 7 | 27 | 13 |
| Totals | 29 | 4 | 24 | 11 | | | | | |

*Batted for Ryan in eighth.

| | | | | | | | | | | |
|---|---|---|---|---|---|---|---|---|---|---|
| Boston | 0 | 0 | 0 | 0 | 0 | 0 | 0 | 0 | 0 | —0 |
| Cincinnati | 0 | 0 | 0 | 1 | 0 | 0 | 0 | 1 | x | —2 |

Runs—Marshall, McCormick. Runs batted in—Walker, Mesner. Two-base hits—Joost, McCormick. Sacrifices—Riddle (2). Left on bases—Boston, 5; Cincinnati, 7. First base on balls—Off Tobin, 3; off Riddle, 3. Struck out—By Tobin, 2; by Riddle, 1. Wild pitch—Tobin.

At Cincinnati (Second game)

| | | | |
|---|---|---|---|
| Boston | 000 000 000—0 | 4 | 1 |
| Cincinnati | 000 000 001—1 | 4 | 0 |

Andrews and Kluttz; Vandermeer and Mueller. Homer—Cin., Walker 9th.

## The Majors

*American League*

| | W. | L. | Pct. | G.B. |
|---|---|---|---|---|
| New York | 93 | 53 | .637 | ... |
| WASHINGTON | 82 | 65 | .558 | 11½ |
| Cleveland | 78 | 68 | .534 | 15 |
| Chicago | 76 | 71 | .517 | 17½ |
| Detroit | 73 | 74 | .497 | 20½ |
| St. Louis | 70 | 75 | .483 | 22½ |
| Boston | 67 | 80 | .456 | 26½ |
| Philadelphia | 46 | 99 | .317 | 45½ |

**Yesterday's Results**

Chicago, 15-2; WASHINGTON, 3-5.
New York, 3-6; Cleveland, 2-5 (second game 10 innings).
Boston, 3-6; Detroit, 2-2.
St. Louis, 3-1; Philadelphia, 1-0.

**Games Today**

Chicago at WASHINGTON (twilight-night).
Dietrich (10-10) and Grove (12-9) vs. Leonard (11-12) and Candini (10-7).
Detroit at Boston.
Trucks (13-10) vs. Newsome (7-12).
Cleveland at New York.
Reyholds (9-11) vs. Borowy (13-9).
St. Louis at Philadelphia (twilight-night).
Galehouse (11-10) and Potter (9-5) vs. Wolff (10-15) and Bowles (0-0).

*National League*

| | W. | L. | Pct. | G.B. |
|---|---|---|---|---|
| St. Louis | 98 | 48 | .671 | ... |
| Cincinnati | 81 | 65 | .555 | 17 |
| Brooklyn | 78 | 68 | .534 | 20 |
| Pittsburgh | 78 | 71 | .523 | 21½ |
| Chicago | 68 | 77 | .469 | 29½ |
| Boston | 65 | 79 | .451 | 32 |
| Philadelphia | 62 | 86 | .419 | 37 |
| New York | 55 | 91 | .377 | 43 |

**Yesterday's Results**

St. Louis, 4-2; Philadelphia, 1-3 (second game 11 innings).
Cincinnati, 2-1; Boston, 0-0.
Pittsburgh, 5-0; New York, 0-1 (second game 10 innings).
Brooklyn, 5-3; Chicago, 1-5.

**Games Today**

New York at Chicago.
East (1-1) vs. Bithorn (17-12).
Philadelphia at Cincinnati.
Conger (2-7) vs. Shoun (12-5) or Starr (10-10).
Boston at St. Louis.
Lindquist (0-0) vs. White (3-5).
Only games schedule.

## Dodgers Beat Cubs, 5 to 1, Lose, 5 to 3

Chicago, Sept. 26 (AP).—The Dodgers and Cubs divided a double-header today, the Brooklyn team winning the first game, 5 to 1, and the Chicagoans the second, 5 to 3, before a crowd of 16,268.

First Game

| Brooklyn. | AB | H | O | A | Chicago. | AB | H | O | A |
|---|---|---|---|---|---|---|---|---|---|
| B'garay,3b | 4 | 1 | 2 | 0 | Hack,3b. | 3 | 1 | 1 | 3 |
| Vaugh'n,ss | 3 | 0 | 4 | 4 | Stanky,2b. | 3 | 0 | 5 | 6 |
| Olmo,cf. | 4 | 1 | 1 | 0 | Johnson,2b | 0 | 0 | 0 | 1 |
| Galan,lf. | 4 | 0 | 0 | 0 | Pafko,cf. | 3 | 2 | 2 | 0 |
| H'rman,2b | 4 | 0 | 5 | 1 | Nich'son,rf | 4 | 0 | 0 | 0 |
| Walker,rf. | 4 | 1 | 3 | 0 | Ca'retta,1b | 4 | 2 | 13 | 0 |
| Schultz,1b | 3 | 0 | 3 | 0 | Ostr'ski,lf. | 3 | 0 | 1 | 0 |
| Bragan,c. | 3 | 1 | 8 | 2 | Schuster,ss | 4 | 0 | 2 | 5 |
| Higbe,p. | 2 | 1 | 1 | 0 | McC'ough,c | 2 | 1 | 3 | 0 |
| | | | | | Passeau,p. | 2 | 0 | 0 | 1 |
| Totals | 31 | 5 | 27 | 7 | *Novikoff. | 1 | 1 | 0 | 0 |
| | | | | | †Goodman. | 1 | 0 | 0 | 0 |
| | | | | | Burrows,p. | 0 | 0 | 0 | 0 |
| | | | | | Totals | 30 | 7 | 27 | 16 |

*Batted for Passeau in eighth.
†Batted for Stanky in eighth.

| | | | | | | | | | | |
|---|---|---|---|---|---|---|---|---|---|---|
| Brooklyn | 0 | 2 | 0 | 0 | 3 | 0 | 0 | 0 | 0 | —5 |
| Chicago | 0 | 0 | 0 | 0 | 0 | 1 | 0 | 0 | 0 | —1 |

Runs—Vaughan, Walker, Schultz, Bragan (2), Hack. Error—McCullough. Runs batted in—Bragan (2), Olmo (3), Stanky. Three-base hits—Olmo, Hack. Home run—Bragan. Stolen base—Pafko. Sacrifices—Bragan, Higbe. Double play—Vaughan to Herman to Schultz. Left on bases—Brooklyn, 3; Chicago, 6. First base on balls—Off Higbe, 4; off Passeau, 1. Srtuck out—By Higbe, 8; by Passeau, 1. Hits—Off Passeau, 5 in 8 innings; off Burrows, 0 in 1 inning. Hit by pitched ball—By Passeau (Schultz). Losing pitcher—Passeau. Umpires—Pinelli and Barlick. Time of game—One hour 55 minutes.

Second Game

| | | | |
|---|---|---|---|
| Brooklyn | 000 002 100—3 | 10 | 0 |
| Chicago | 100 030 01x—5 | 9 | 0 |

Head, Melton (6), Davis (7) and Owen; Hanyzewski, Derringer (7), Wyse (9) and Livingston. Winning pitcher—Hanyzewski. Losing pitcher — Head. Homer—Chicago, Nicholson 5th (1 on).

## Sinkwich Tosses Touchdown Pass; Augie Lio Stars

By the Associated Press

Detroit, Sept. 26.—The Detroit Lions struck through the air for two touchdowns in the first half today and then defeated the Brooklyn Dodgers 27 to 0 in a National Football League game before 23,768 spectators at Briggs Stadium. Fireball Frankie Sinkwich tossed 25 yards to Ben Hightower for a second-period score.

By winning their second game under Coach Gus Dorais, the Lions seized a commanding league role leading up to their collision next Sunday with the Chicago Bears. Detroit smothered the Brooklyn running game in the debut of Coach Pete Cawthon of the Dodgers, and the enemy never penetrated the 20-yard line. Brooklyn wound up with a minus 2 yards by rushing.

Meantime, Rookie Chuck Fenebock's passes set up a first period touchdown by Harry (Hippity) Hopp on a 1-yard plunge. Elmer Hackney, the one-man gang from Kansas State, scooped up a blocked punt and ran 40 yards for a fourth period touchdown. Tackle Augie Lio, former Georgetown University star, place kicked 3 extra points and in between booted field goals of 33 and 9 yards.

Hopp's touchdown, his fourth of the season, capped a 75 yard advance in eight plays the second time Detroit got the ball. Fenebock pitched passes of 35 and 31 yards to Hopp and Ned Mathews, the latter giving Detroit a first down on the four. Three plays later Hopp rammed over.

Sinkwich, who ran 24 yards in five tries and completed four of 13 passes for 64 yards, connected spectacularly right after he entered the game in the second period. Bill Fisk recovered Merlyn Condit's fumble on the Detroit 47, and Sinkwich fired passes of 28 and 25 yards for the score.

When other Detroit drives bogged down, Lio's toe added three-pointers, and then tackle Alex Ketzko broke through to block Dean McAdams' punt with Hackney turning it into a touchdown.

| Brooklyn. | | Detroit. |
|---|---|---|
| Wehba | L.E. | Fisk |
| Kinard | L.T. | Lio |
| Fawcett | L.G. | R.Matheson |
| Conkright | Center | Wojciechowicz |
| Owens | R.G. | Rubino |
| Schmarr | R.T. | Kaporch |
| Ranspot | R.E. | Hightower |
| Setcavage | Q.B. | Evans |
| Cafego | L.H. | Fenenbock |
| Condit | R.H. | Mathews |
| Manders | F.B. | Hopp |

| | | | | |
|---|---|---|---|---|
| Brooklyn | 0 | 0 | 0 | 0—0 |
| Detroit | 7 | 13 | 0 | 7—27 |

Touchdowns—Hopp, Hightower, Hackney (for Hopp). Points after touchdowns—Lio (3 placekicks). Field goals—Lio (2 placements). Substitutions: Brooklyn—Webb, Davis, Sergienko, Jones, Grandinette, Svendsen, Stewart, Martin, Johnson, Heineman, Manton, Marek, McAdams, Ewards. Detroit—Layden, J. Matheson, Ketzko, Batinski, Opalewski, Liles, Rockenbach, Conlee, Sinkwich, Colella, Cardwell, Van Tone, Callihan, Hackney, Corgan, Keene.

| BROOKLYN | | DETROIT |
|---|---|---|
| 8 | First downs | 12 |
| 2 | Yards gained (net) | 92 |
| 24 | Forward passes attempted | 28 |
| 11 | Forward passes completed | 7 |
| 83 | Yards by forward passing | 132 |
| 3 | Forward passes intercepted by | 3 |
| 36 | Yds. gained runback of int. passes | 16 |
| 36 | Punting average (from scrimmage) | 45 |
| 117 | Total yards, all kicks returned | 119 |
| 0 | Opponent fumbles recovered | 2 |
| 60 | Yards lost by penalties | 50 |


BASEBALL TONIGHT 8:30 P. M.
CHICAGO AT WASHINGTON
TOMORROW NIGHT, 8:30 P. M.
CHICAGO
AMERICAN LEAGUE PARK

Keep Fit-Visit Regularly
STAY RIGGS OVER NIGHT
TURKISH BATHS
Albee Bldg 15th & G Sts. ME. 8447


## Smith, Seno Costars in First Victory

### Center Registers Pair of 'Quickies' On Interceptions In 'Crazy' Scoring

By Merrell W. Whittlesey

Post Staff Writer

Buffalo, N. Y., Sept. 26.—George Smith, the big handsome man of the Redskin line, gave his mates a boost with a pair of "Quickie" touchdowns on runs of 42 and 60 yards with intercepted passes today as the Skins finally rolled in their fourth exhibition test and drubbed the Chicago Cardinals, 43-21, in Civic Stadium.

Paid attendance of 20,707, which makes Buffalo an important figure in placing another city in the National Football League, sat in on a ball game of crazy scoring spurts which featured 17 Redskin points in the first period and 20 in the last.

The Redskins introduced their practice session star, George Washington University halfback Frank Seno, to pro-league pressure and after a shaky start in which his fumble helped the Cardinals to a score, Seno produced in the last quarter on a brilliant 62-yard downfield dash to the 2-yard line, and then hopped over for the score.

**Seno Rookie Star of Day**

Seno was the rookie of the day as Coach Dutch Bergman used everybody but his latest squad addition, Alex Piasecky. Seno raced back 30 yards with two kickoff returns and was positively sensational on his pre-touchdown dash when he broke through, cut back, and out distanced all but Johnny Hall who nailed him on the two-yard line. Seno fell over the goal but the referee did not allow the score. Most impressive of the other Redskin newcomers was Notre Dame's big Lou Rymus who gave the Cardinals a fit in his few minutes at tackle.

The Redskin regulars ran up 17 points as they completely dominated the first period but when Bergman trusted his new men with the lead they botched it and the Cardinals took advantage of a rushing the-kicker penalty, a pass goo on interference and fumble to score two touchdowns in one minute and move back into the ball game at 14-17.

Throughout the second and third periods the Skins' first stringers remained in the game, pushing over a second-quarter score and then turning the Cardinals back on the 3-yard line and later on the 2. Finally, early in the fourth, the Skins scored bang-bang, put the game out of reach, and turned it over to the newcomers.

Sammy Baugh, whose afternoon included two short touchdown passes, 9 of 13 in all, and quick kicks of 72 and 55 yards, met up with another number "33" who turned out to be a pretty fair hand at slinging the ball himself.

**Rookie Cahill Is Star**

The Cards' aerial expert was Rookie Ronnie Cahill of Holy Cross, who despite little protection, turned in a grand job with 11 out of 19 passes for 200 yards

See REDSKINS, Page 19, Col. 4.


"Overseas" GIFTS by 'Swank'

"SWANK" GIFTS HE WANTS

"Swank" Apron Kits........$4
"Swank" Money Belts, $1 & $1.50
"Swank" Roll-up Kits, $2.50 to $5
"Swank" Sewing Kits.....$1.50
"Swank" Utility Kits, $2.50 & $3.50
"Swank" Furlough Bags....$5
"Swank" Duffle Bags........$3
"Swank" Writing Kits, $1 to $3.50
"Swank" Empty Leather Kits, $5
"Swank" Shine Kits, $1.25 to $2
"Swank" Tobacco Pouches, $1.25
"Swank" Fitted Cases, $5 to $15
"Swank" Army Wallets....$1.50

Your Nationally-Known Store

The Young Men's SHOP 1319 F Street

# Claude Rippy Wins Washington Golf and Country Title

## Upsets Mark Golf Play at Other Clubs

### Brownrigg Defeats Clines at Kenwood; Buckingham Loses to Corby at Columbia

Golf upsets were rampant yesterday on the links of most of the country clubs in the metrolopitan area where club championships are in progress, with medalists, defending champions and favorites alike getting the ax from some of the lesser lights.

Although the favorite won in the only championship match on tap, when Claude Rippy became the titlist at Washington Golf and Country Club, even this threatened to become an upset as Rippy trailed, 2 up, at the halfway mark.

**WASHINGTON GOLF AND COUNTRY CLUB**

Medalist Claude Rippy maintained his qualifying form by winning the club championship at the Washington Golf and Country Club yesterday afternoon, defeating Maj. R. F. Alexander in the finals, 3 and 2, after a battle which had the dopesters on a collective limb throughout the first half of the match.

Although the Midatlantic champ was a top-heavy favorite to take the title at the Virginia club, he was forced to do it the hard way, coming from behind to catch Major Alexander on the second round.

At the end of the first 18 holes the Army officer was leading Rippy, 2 up. Major Alexander also captured the nineteenth to extend his advantage to 3 up.

Rippy, who thrice this year has turned in cards of 64 or better, inaugurated his uphill drive to the champnonship at the twentieth hole, winning it with a sparkling 2. He also won the next two holes, and from that point on in was never headed.

Rippy's medal scores for the championship rounds were 77-68, while Major Alexander's medal card read 74-77.

Mrs. Thomas S. O'Halloran and W. C. Murphy teamed to win the mixed Scotch foursome at Washington yesterday, carding a 95-20, 75. Mrs. Edward G. Fay and Frank Hackett finished one stroke back with a 97-21, 76, for second place. There was a tie for third, Mrs. H. H. Goodman and Edward G. Fay posting a 94-17, 77, while Mrs. R. D. Young and lLeut. J. A. Jones scored a 91-15, 77.

Low gross honors in this tourney went to Mrs. R. N. Sutton and James E. McCabe who toured the layout in 88.

**KENWOOD**

A favorite fell by the wayside in the semifinal round of the club championship play at Kenwood yesterday when Bill Brownrigg, the Maryland junior champion, defeated Hugh Clines, the tourney medalist, 2 and 1, in the championship flight. This was definitely an upset as Clines, who twice held the Kentucky amateur title, was figured to beat Brownrigg in a close match.

The favorite came through in the second semifinal, however, when Bill Wenzel set A. B. Laing down, 4 and 3.

In the second flight H. B. Gillespie defeated Don Dudley, 2 and 1, while Arthur Youngquist took Chester Hennigar, 3 and 2.

Mr. and Mrs. Marvin Wire won Kenwood's mixed Scotch foursome with a 92-17, 75. Miss Jane Nelson and Maury Fitzgerald posted an 80-4, 76, which was good enough for low gross and second place in the competition. Third place went to Mrs. A. C. Paul and C. M. Dinkins, who teamed to score a 97-19, 78.

**COLUMBIA**

Upsets were the prevailing motif as the second round of the club championship tournament was played at Columbia yesterday, no less than three favorites being eliminated.

Lieut. Don Buckingham, the medalist, was retired when he lost a hard-fought match to Karl Corby, jr., 1-up in 19 holes.

Joe Barse, the District junior champ, also did some giant killing when he defeated Tommy Webb, the defending champion, 2 and 1.

Buddy Bowie, scored another mild upset when he won from Dr. Ed Rice, 3 and 2.

George F. Miller played true to form in defeating Dana Belser, 2 and 1.

**BELLE HAVEN**

Charles Holden, Belle Haven's defending champion, advanced through the initial round in the club championships yesterday when he won by default from Everett Clarke.

C. C. Heath, who fired an 83 for medalist honors last week, eliminated himself from further competition when he defaulted to Mr. Sharpe. Pro Tommy Ryan announced yesterday that the medalist was forced from the tourney when he was called out of town.

Other first-round results were: Dick Boell defeated Jack Kurtz, 5 and 4; R. L. Kane defeated Charles Elliot, 3 and 2; J. B. Murphy defeated Fred Cresswell, 3 and 2.

Mike Duffy defeated Frank Youry, 5 and 3; Bob Capps defeated Jack Larkin, 5 and 3, and J. J. Orr defeated W. E. Wood by default.

**INDIAN SPRING**

Volney Burnett's sterling 69, produced last week as a qualifying gesture in the club championship race, remained good enough for medal honors, despite the onslaughts of a large number of qualifying golfers yesterday at Indian Spring. Pro Mel Shorey reported that the field has expanded to 114 contenders.

The latest qualifiers are: Ted Durrows, 73; Harry Griesmer, 74; Cliff Andrews, 74; Lloyd Farmer, 75; Eddie Ault, the defending titlist, 75; Eddie Fitzgerald, 75; Harold Gordon, 75; Jim Huntt, 76; Wilson Howard, 77; Lew Harrison, 77; Earl Clary, 78.

**PRINCE GEORGES**

Qualifying rounds of 18 holes of medal play for the club championship at Prince Georges were completed yesterday, with the first round of tournament play scheduled for next Sunday.

All scores had not been checked last night, but the tourney committee announced that pairings would be released some time Wednesday.

OSCAR ELDER.

## Garner-Williams Bout Features Turner Card

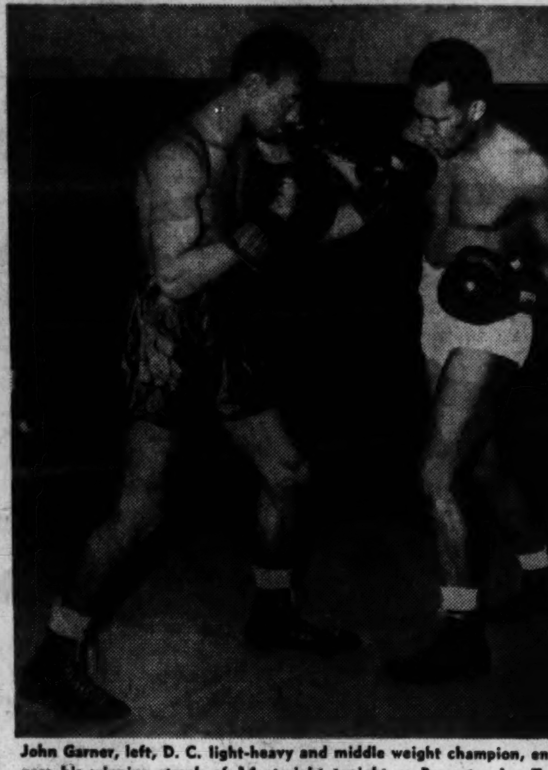

John Garner, left, D. C. light-heavy and middle weight champion, endangers his winning streak of 14 straight tonight as Promoter Joe Turner opens the indoor season, meeting Holman Williams of Chicago, right, winner of 109 of 119 fights, at Turner's Arena. Williams is a 2-to-1 favorite

### Chicago Protege of Joe Louis Favored Over Local Boy in Arena 10 Rounder

Promoter Joe Turner shifts his indoor fistic activities tonight to Turner's Arena, where he will offer Holman Williams, outstanding Chicago Negro battler, in a 10-round feature match against John Garner, D. C. middleweight and light-heavyweight titleholder.

Williams is a 2-to-1 favorite to defeat the local fighter, who happens to be the first Washingtonian ever to hold two titles in the same year.

Garner, only a year removed from his start in pro ranks, defeated Stoney Lewis last spring to win the light-heavy crown. Lewis that night sprung the socket of his right arm out of joint, and Garner went on to win easily.

**Beat Mamakos in Upset**

Then followed an upset victory a few weeks ago at the ball park, where Garner won the middleweight title from Steve Mamakos, the Golden Greek. Mamakos had the misfortune to reinjure his right leg, and the match was stopped before it hit the eighth round.

Thus, Garner, winner of 14 straight, has been called a lucky fighter by the fistic gentry, and it remains to be seen tonight whether his luck will carry on.

The eight-round semiwindup promises to be almost as interesting as the feature tussle. Here Nick Latsios, the Alexandria Golden Greek, will seek his eleventh straight pro victory against Tuffy Cummings of the Royal British Navy. Nick last month stopped Sergt. Maxie Starr, whereas Cummings has won five out of six local decisions.

In six-rounders, Tee Hubert, John Carter's protege, will box Speedy Duvall, and Jimmy McGriff of Washington will oppose Jimmy Gillen.

**Protege of Joe Louis**

Williams is a protege of Sergt. Joe Louis, and only recently added to his prestige by defeating Lloyd Marshall, the boy who went 13 rounds with Jimmy Bivens.

Williams' record also shows victories over Joe Basora, Louis Kid Cocoa, Charlie Burley, Kid Tunera, Steve Mamakos, Vince Pimpinella and Saverio Tureillo. He is a combination fighter-boxer, and in 119 bouts has lost but 10 decisions.

## Homestead Grays Blank Barons, 9-0

Chicago, Sept. 26 (AP).—Washington's Homestead Grays, champions of the Negro National League, moved into a 2 to 1 lead in their World's Series with the Birmingham Black Barons, Negro American League titleholders, by taking a 9 to 0 decision today behind the five-hit pitching of John Wright at Comiskey Park. A crowd of 6000 saw the Grays bunch their 10 hits for the decisive victory.

After picking up single runs in the second, third and fifth innings off Gread McKinnies, Barons' southpaw, the Grays jumped on John Huber, who started the sixth inning, for six runs. Josh Gibson featured the rally with a single with the bases loaded.

## Nats Split With Chisox, 15 to 3, 5 to 2

NATS, from Page 18.

singled to right. Exit Wynn, arrival of Mertz. Moses walked. Tucker beat out a hit to Vernon. Curtright walked, forcing home another run. Appling walked, forcing home another run. Exit Mertz, arrival Lefebvre. Tucker, Curtright and Appling pulled a triple steal. Hodgin doubled to right. Kuhel beat out a bunt. Webb grounded out. Tresh singled to left. Smith hit a home run. Moses, the so-and-so, flied out.

That's all there was important about that first game.

In the second game Johnny Humphries was in trouble from the start when he hit Case and Powell with pitched balls and filled the bases with one out, but he escaped immediate damage when Case tried to score from third on Robertson's short fly to Curtright and was doubled at the plate.

Case commenced trouble for Humphries in the third, though, with a single to left followed by a steal of second. Vernon scored him with a double to left. Powell singled to right to score Vernon and Robertson singled to right to score Powell.

Bil Swift was Humphries' successor and Case wrenched a run out of him in the fifth by leading off with a double against the wall in left. He scored on two long flies.

In the seventh, Case put an another run in motion by leading off with his third straight hit, a single to center, and his third steal of the game. He scored on two outs.

The White Sox made a bid to get back into the game when they got two runs off Haefner on three hits in the fifth inning. The rally expired when Tucker tried to lead a triple steal into the plate, but Haefner calmly picked him off with a throw to aJke Early.

Haefner was very tough after that and gave the Sox exactly two hits from there to the finish.

**The Nats and White Sox conclude their activities against each other for the reason with a twi-night double-header this evening at Griffith Stadium, starting at 6:30 p. m.**

**Johnny Niggeling, hero of three shut-out victories for the Nats, will be teamed with Milo Candini, as Washington's pitch-Bill Dietrich will hurl for the ing selections. Orval Grove and White Sox.**

**George Case and Wally Moses will be renewing their battle for the base-stealing championship which now finds Case leading 56 to 55, with 7 games remaining on each team's schedule.**

**The Nats now need only three victories in their remaining seven games to assure themselves of at least a tie for second place.**

**If the Nats win no more than three games, the Indians must win all of their remaining eight to move into a second place tie. Four Washington victories would clinch second place for the Nats in any event.**

**One defeat for Cleveland in its remaining eight games would enable the Nats to clinch second place by winning three out of seven.**

### Memphis Navy Wins

Memphis, Sept. 26 (AP).—Memphis Navy ruled on the ground and in the air today as it opened its football season with an easy 57-to-0 victory over Rosecrans Fliers of Missouri at the Navy base here.

## 'Skins Beat Cards by 43-21 Score

REDSKINS, from Page 1.

and he picked up 50 more rushing, including a touchdown with a piece of neat cutting and spinning in the last period.

The Redskins came up with a Holy Cross grad, too, who deserves a share of honors. It was Tackle Joe Zeno, who played probably his finest game in a Redskin line which was operating without Willie Wilkin, who turned radio spotter for the day with a cast on his left leg.

Redskin Capt. Bob Masterson pulled the ball game out of the stuttering stage midway in the initial quarter when he booted a perfect field goal from 31 yards out. Center George Smith came back four minutes later, shading Marshall Goldberg on a pass play and snatched the ball and as his mates blocked out would-be-tacklers legged it, not too fast but surely, 42 yards for a score. Masterson added the first of two conversions he made in four attempts. One was blocked and holding detected on another.

The Skins came back, riddling the Cardinals' 5-man line, and scored on a 35-yard play when Wilbur Moore took a shovel pass from Baugh to score easily.

The Cardinals appeared hopelessly out of the running, but the Redskin rookies gave them courage. Joe Pasqua roughed the kicker when the Cards were punting from their 7, and with this break the Cards held to the ball and a 28-yard Cahill pass was called good on Ribans' interference for 28 yards. Here Cahill threw a 28-yard pass to Ed Rucinski, who made a spectacular catch, juggled the ball and held it for the score. Le Stokes added the first of two placements.

Seno's fumble on a not too good pass from Ken Hayden followed, and on the first play as the Redskin regulars reentered the game Cahill passed 20 yards to Bob Morrow, who raced 7 for the score.

The Redskins stored again before the half when Bob Masterson blocked a Cal Purdin punt on the 7. Baugh passed 6 yards to Seymour to the 1 and Bob went over for the score.

The entire third period was taken up by two marches, first a Cardinal move led by Goldberg and Cahill, which moved to first down on the three-yard line but the Redskin line said no and the Cards gave the ball up on the four. The 'Skins marched back down the field, 96 yards, with Baugh passing to Masterson, Farkas and Seymour for consistent gains. And Baugh finally to Farkas for four yards and a touchdown.

Smith came up with his second interception, this time from Cahill, and he barely beat Cahill to the striped zone after going 60 yards. The Cards matched the touchdown with a Cahill-to-Goldberg pass good for 40 yards, the highlight. Goldberg sprained his ankle on the play and was removed from the field in an ambulance. Seno then concluded a busy day for the scoreboard manipulators with his scoring dash. Jack Jenkins and Pasqua added the last two points for the Redskins.

| REDSKINS. | | CARDINALS. |
|---|---|---|
| Masterson | L.E. | Martin |
| Shugart | L.T. | Baker |
| Farman | L.G. | Rhea |
| G.Smith | Center | Stokes |
| Slivinski | R.G. | Ghersanich |
| Zeno | R.T. | Bulger |
| Aguirre | R.E. | Currivan |
| Hare | Q.B. | Rankin |
| Baugh | L.H. | Goldberg |
| Moore | R.H. | Hall |
| Farkas | F.B. | Bukant |

| | | | | | |
|---|---|---|---|---|---|
| Redskins | 7 | 6 | 0 | 30 | —43 |
| Cardinals | 0 | 14 | 0 | 7 | —21 |

Touchdowns—G. Smith (2), Moore, Seymour, Farkas, Seno, Rucinski, Morrow, Cahill. Field goal—Masterson. Points after touchdowns—Masterson (2), Jenkins, Pasqua, Stokes (2), Baker. Substitutions—Redskins—Fiorentino, Rymkus, Seymour, Seno, Dunn, Pasqua, Jenkins, Akins, Ribar, Stasica, Williams, Cahill, Morrow, Rucinski, Pierce, Duggan, Rexer, Griggs, Albrecht. Referee—Tommy Hughitt. Umpire—Carl Cavanaugh. Head linesman—Earl Brubaker. Field judge—Lloyd Brazil.

| WASHINGTON | | Cardinals |
|---|---|---|
| 9 | Total first downs | 18 |
| 154 | Net Net yards rushing | 127 |
| 104 | Yards passing | 127 |
| 13 | Forwards attempted | 33 |
| 9 | Forwards completed | 16 |
| 2 | Forwards intercepted by | 0 |
| 55 | Average yards punts | 38 |
| 109 | Yards, kicks returned | 157 |
| 2 | Fumbles | 0 |
| 1 | Own fumbles recovered | 0 |
| 10 | Penalties | 3 |
| 78 | Yards penalized | 15 |

## Cheerio, Chap! Yank Fliers Pep Up Cricket

*By the Associated Press*

**London, Sept. 26.—In between heavy innings with the Germans, a bunch of American fliers have pepped up the ancient and reserved British game of cricket with a liberal application of baseball razzle-dazzle which has left the English startled and amused.**

**Resolving to liven up cricket, which seemed to the Yanks "the solemnest thing outside church," members of the US Eighth Air Force razzed batters and bowlers (pitchers to you) in the best Bronx manner.**

**This caused the Daily Mail to term a match between two Air Force stations "the most remarkable in the history of the game." Such razzing is decidedly not cricket among the English, who usually limit their manifestations of approval to polite clapping for a well-hit ball.**

**The fliers wangled three British airmen into helping them convert their baseball skill into the intricacies of cricket.**

**At the interstation match, said F. C. Prince White, Daily Mail sports writer, English coaches were astounded by "a storm of good-natured cheers and loud and derisive comments."**

**Top scorer was Maj. John R. Mitchell, a husky product of College Park, Md. He made 60 runs.**

**"What a game," he chuckled. "I guess any Englishman in my place would have wilted right away from the razzing I got."**

## Belmont

### Entries

1—1⅛; $1800; 3-yr.-olds up; claiming.

| | | | |
|---|---|---|---|
| *Calatan | 106 | ‡Chatlet | 108 |
| Heloria | 107 | Black Thrush | 110 |
| Earliana | 112 | Spang | 108 |
| *Spalpeen | 107 | †*Orpheum | 99 |
| Panthorn | 101 | *Prima Donna | 105 |
| †Yawl | 117 | Off Guard | 111 |
| Tacoma | 111 | Goo Goo | 107 |
| Histrionic | 113 | Sergeant Bob | 111 |
| Roman Governor | 115 | ‡Eight Rolls | 117 |
| Xam | 110 | | |

†A. J. Halliwell-Boone Hall Stable entry.
‡Mrs. A. Greco entry.

2—⅞; $1800; maiden 3-yr.-olds up.

| | | | |
|---|---|---|---|
| Deauville Gay | 110 | *Chictli | 103 |
| Rangoon | 108 | Ancipital | 119 |
| Sun Bush | 111 | *Saros | 108 |
| Topless Tower | 113 | Macant | 105 |
| Hegemon | 113 | †Pensax | 100 |
| †Yankee Cousin | 119 | *Brandon Point | 100 |
| *Bollinger | 103 | Pompus Fox | 108 |

†W. Helis-Millsdale Stable entry.

3—About 2 miles; $2000; 3-yr.-olds up.

| | | | |
|---|---|---|---|
| Ossabaw | 150 | Chaloner | 138 |
| Boojum II | 147 | Greek Flag | 139 |

4—Mile; $2000; 2-year-olds; claiming.

| | | | |
|---|---|---|---|
| †Blenette | 113 | Nursery Tale | 116 |
| *Magic Heels | 106 | *Question Miss | 111 |
| Resale | 114 | *Tarpan | 109 |
| *Raw Recruit | 106 | †Sutton Place | 111 |
| Town Gallant | 114 | Bothwell | 116 |
| The Demander | 111 | *J. J. Lynch | 112 |

†J. S. Phipps entry.

5—¾; $2300; maiden 2-year-olds.

| | | | |
|---|---|---|---|
| †Starend | 115 | ‡Best Blister | 115 |
| ‡Bomb Dolly | 115 | †*Fairy Blend | 110 |
| Speed Streak | 115 | Danger | 115 |
| Rising Light | 115 | §Frizelle Blue | 115 |
| Orange Bowl | 115 | Miss Winks | 115 |
| Our Doris | 115 | §Banish Ruth | 115 |
| Oh Dinah | 115 | P T Boat | 115 |
| Estate | 115 | | |

†Foxcatcher Farm entry.
‡E. R. Bradley entry.
§Mrs. J. D. Hertz entry.

6—⅞; $2500 added; 3-year-olds.

| | | | |
|---|---|---|---|
| Bulls Eye | 118 | Devils Luck | 112 |
| Sea Fare | 109 | Swimmin Hole | 119 |
| Jamesborough | 110 | Bridleour | 112 |
| Roman Glory | 106 | Four Freedoms | 118 |
| Dear Judy | 112 | Supermont | 112 |
| Eye for Eye | 113 | Esterita | 108 |
| Strategic | 109 | Alforay | 122 |

7—1 1/16; $2500; 3-year-olds up.

| | | | |
|---|---|---|---|
| Accord | 113 | *Chief Mate | 103 |
| Blenhour | 105 | Brenner Pass | 111 |
| *Mark | 113 | Sea Patrol | 108 |
| Legend Bearer | 105 | Golden Thorn | 108 |
| Air Transit | 104 | Blue Whistler | 113 |
| Ayah's Boy | 108 | | |

8—1½; $2300; 3-year-olds up; claiming.

| | | | |
|---|---|---|---|
| *Solita | 104 | †*Valdivia | 104 |
| *Snooks Winters | 112 | Crystal | 108 |
| Profile | 116 | *Charlene | 112 |
| *Pony Express | 104 | Poe o' Woe | 104 |
| Caumsett | 117 | *Five-O-Eight | 108 |
| Ho Down | 114 | Conowingo | 108 |
| *Futurama | 110 | †*Southport | 112 |

†I. Bieber-Mrs. E. D. Jacobs entry.
*Apprentice allowance claimed.

**BELMONT SELECTIONS (Fast)**

1—Earliana, Roman Governor, Spalpeen.
2—Saros, Pensax, Topless Tower.
3—No selections.
4—Raw Recruit, Resale, Town Gallant.
5—Bradley Entry, P. T. Boat, Estate.
6—Four Freedoms, Bull's Eye, Swimmin' Hole.
7—Accord, Blue Whistler, Mark.
8—Futurama, Charlene, Snooks Winters.
Best bet—RAW RECRUIT.
By the Louisville Times (AP).

## Hawthorne

### Entries

*By the Associated Press*

1—6½; $1200; 3-yr.-olds up; claiming.

| | | | |
|---|---|---|---|
| Epaway | 108 | Unhampered | 111 |
| *Laughing Pair | 103 | *Topnote | 108 |
| Valdina Zephyr | 108 | Gallant Play | 113 |
| Ticky Otis | 110 | Tetra Dan | 113 |
| Book Plate | 113 | Riot Call | 105 |
| King Epithet | 108 | *Bezique | 108 |
| *Dream Fox | 114 | Ariel Bird | 110 |
| Royal Insco | 108 | Melody | 105 |
| Etheldale | 105 | Spanish Jewel | 113 |

2—¾; $1200; maiden 3-year-olds.

| | | | |
|---|---|---|---|
| Happy Factor | 115 | *K. Cup Cake | 110 |
| Larksong | 115 | Wise Sue | 115 |
| Many Bangles | 115 | Payable | 115 |
| Brown Plumage | 115 | O'Goody | 115 |
| Sweet Victory | 115 | Dog Blessed | 115 |
| Tib | 115 | Pair Do | 115 |
| Say Sandy | 115 | June T. | 115 |
| Play Arm | 115 | | |

3—6½; $1200; 3-year-olds up; claiming.

| | | | |
|---|---|---|---|
| Owasse | 116 | Hi Gold | 113 |
| Distant Isle | 116 | O Play | 113 |
| Elcinap | 108 | Flashtown | 113 |
| Tetragal | 118 | *Afghanistan | 108 |
| Winamac | 110 | King Leroy | 108 |

4—¾; $1300; 2-year-olds; allowances.

| | | | |
|---|---|---|---|
| *Quaker | 110 | Valdina Clown | 109 |
| Royal Red | 109 | Yormont | 106 |
| Brief Sigh | 112 | *Holdall | 106 |
| †Papaloi | 102 | Leo McLaughlin | 109 |
| *Challenge Me | 104 | †Merry March | 118 |

†Shady Brook Farm entry.

5—¾; $1300; 3-yr.-olds up; allowances.

| | | | |
|---|---|---|---|
| Little Kiss | 111 | Viola Wise | 102 |
| Begda | 107 | Chipamink | 105 |
| Roman Sox | 102 | Bolo Way | 110 |
| Bolus | 114 | *Marion Collins | 106 |

6—1 m. 70 yds.; $1300; 3-yr.-olds up.

| | | | |
|---|---|---|---|
| *Yar | 114 | Choppy Sea | 119 |
| *Valdina Groom | 114 | Night Shadow | 110 |
| Lum's Pride | 110 | *Happy Pilot | 114 |
| *The Finest | 114 | Devalue | 119 |

7—1 1/16; $1200; 3-year-olds; claiming.

| | | | |
|---|---|---|---|
| Rocket Gal | 106 | *Brown Mate | 110 |
| Sweeping Dream | 106 | Troth | 115 |
| Doublebrab | 109 | Valnor | 112 |
| Chislam | 115 | *Short Shrift | 110 |
| Free Speech | 112 | Wolf Creek | 115 |

8—1⅛; $1200; 3-year-olds; claiming.

| | | | |
|---|---|---|---|
| Manila Bay | 109 | Iron Works | 107 |
| Create | 104 | *Pennsburg | 107 |
| Neddie's Hero | 112 | Poet Laureate | 112 |
| Dr. Bones | 118 | Kantaka | 109 |
| Gay Hour | 112 | *Eleventh Hour | 107 |
| Realman | 107 | Blue Orchid | 116 |
| Crucibenna | 112 | | |

9—1 1/16; $1200; 3-yr.-olds up; claiming.

| | | | |
|---|---|---|---|
| Silver Wind | 112 | Fisher's Pet | 104 |
| Pinch Hitter | 112 | *Hikin | 107 |
| Quercus | 115 | Beamy | 118 |
| Ida El | 104 | Masculine | 112 |
| *Idle Sun | 107 | Jeffersontown | 118 |
| Connecticut | 112 | Illinois Star | 112 |
| Bright Glow | 104 | Heno Lion | 115 |
| *Van Man | 107 | Rolling Ball | 115 |
| *Bud On | 107 | Greville | 118 |

*Apprentice allowance claimed.

**HAWTHORNE (Fast)**

1—Ticky Otis, Book Plate, Bezique.
2—Dog Blessed, Many Bangles, Tib.
3—Distant Isle, O'Play, Tetragal.
4—Merry Merch, Brief Sigh, Leo McLaughlin.
5—Bolus, Roman Sox, Chipamink.
6—Night Shadow, The Finest, Choppy Sea.
7—Short Shrift, Chislam, Torth.
8—Gay Hour, Dr. Bones, Neddie's Hero.
9—Greville, Heno Lion, Pinch Hitter.
Best bet—NIGHT SHADOW.
By the Louisville Times (AP).

## Rockingham

### Entries

1—¾; $900; 3-year-olds; claiming.

| | | | |
|---|---|---|---|
| *Cabanis | 109 | Vulcanette | 108 |
| *Styx | 106 | *Elkton | 109 |
| Mattie Sue | 111 | *Bass Fiddle | 108 |
| Nanny Bones | 111 | | |

2—¾; $800; 4-year-olds up; claiming.

| | | | |
|---|---|---|---|
| Lady Insco | 109 | Ugin | 112 |
| *Cody | 115 | *Bonified | 107 |
| Parfait Amour | 109 | Poppycock | 109 |
| Irresistible | 112 | *Fair Fighter | 112 |
| Last Frontier | 120 | *Memphis Lad | 110 |
| Mattie J. | 109 | Gunsite | 112 |
| Tyrone | 112 | Mindeful | 117 |
| *Ladies First | 112 | *Kleig Light | 107 |

3—¾; $900; 2-year-olds; claiming.

| | | | |
|---|---|---|---|
| Plane Spotter | 105 | Bomb Berlin | 113 |
| *Cab Sir | 105 | *Pida | 105 |
| Uncle Bud | 110 | Close Up | 108 |
| Entertainment | 107 | Swifty Fox | 108 |
| *Back to Back | 100 | Buck Patch | 113 |
| F. B. Eye | 113 | | |

4—¾; $900; 3-yr.-olds up; claiming.

| | | | |
|---|---|---|---|
| Mintlock | 117 | Victory Drive | 107 |
| Anthem | 107 | Marogay | 109 |
| Don Lin II | 111 | Blue Steel | 114 |
| *Frontier Jane | 109 | | |

5—¾; $1000; 3-yr.-olds up; claiming.

| | | | |
|---|---|---|---|
| Overlin | 105 | Sobriquet | 112 |
| *Layaway | 102 | **Boy Baby | 109 |
| Zacabrand | 106 | Visiting Nurse | 111 |
| Peep Show | 111 | *Jack's Girl | 103 |
| Strolling Easy | 108 | Polymelior | 109 |
| Quakertown | 111 | | |

6—1 1/16; $1500; 3-yr.-olds up; claiming.

| | | | |
|---|---|---|---|
| Navy | 114 | Discouraged | 111 |
| *Abrupt | 102 | *Flange | 106 |
| Spartiate | 101 | *Allergic | 111 |
| River Wolf | 105 | | |

7—1 1/16; $1000; 3-year-olds; claiming.

| | | | |
|---|---|---|---|
| Paille | 112 | Calvert | 115 |
| Valdina Pledge | 115 | Momo Flag | 115 |
| Hy Kerry | 108 | *Multiquest | 99 |
| *Light Chaser | 102 | | |

8—1⅛; $900; 4-yr.-olds up; claiming.

| | | | |
|---|---|---|---|
| Alca-Gal | 106 | *Conrad Mann | 110 |
| Burgoo Trail | 112 | Impregnable | 109 |
| *Snow Line | 107 | Praiseworthy | 109 |
| White Hot | 109 | French Trap | 112 |
| *Pari-Ernest | 110 | *Straight Lead | 112 |
| *Majorette | 107 | Old River | 112 |
| Grand Gay | 112 | | |

**ROCKINGHAM (Fast)**

1—Styx, Nanny Bones, Bass Fiddle.
2—Ugin, Tyrone, Last Frontier.
3—Cab Sir, F. B. Eye, Bomb Berlin.
4—Frontier Jane, Mintlock, Marogay.
5—Zacabrand, Sobriquet, Boy Baby.
6—Allergic, Flange, Abrupt.
7—Calvert, Valdina Pledge, Paille.
8—Pari-Ernest, White Hot, Old River.
Best bet—FRONTIER JANE.
By the Louisville Times (AP).

## Red Sox Beat Tigers Twice, 3-2 and 6-2

Boston, Sept. 26 (INS).—The Boston Red Sox took both ends of a double-header from the Detroit Tigers today by scores of 3 to 2 and 6 to 2.

Jim Tabor broke up the opener with a homer in the tenth inning off Dizzy Trout. It was his thirteenth clout of the season. The game had been tied up in the ninth when Rudy York homered off Louis Lucier with two out.

York boosted his season's home run mark to 32 when he repeated in the afterpiece against Yank Terry.

**First Game**

| Detroit. | AB | H | O | A | Boston. | AB | H | O | A |
|---|---|---|---|---|---|---|---|---|---|
| Hoover,ss | 4 | 0 | 4 | 2 | N'some,ss | 5 | 1 | 3 | 3 |
| Ross,ss | 1 | 0 | 0 | 0 | M'ovich,rf | 5 | 2 | 5 | 0 |
| Wood,3b | 4 | 1 | 2 | 2 | G'rison,lf | 5 | 1 | 1 | 0 |
| W'field,lf | 4 | 0 | 7 | 1 | Doerr,2b | 5 | 2 | 1 | 4 |
| York,1b | 4 | 2 | 5 | 1 | Tabor,3b | 5 | 2 | 2 | 2 |
| Cramer,cf | 4 | 1 | 1 | 0 | Lazor,cf | 4 | 1 | 2 | 0 |
| Harris,rf | 4 | 1 | 5 | 0 | Lupien,1b | 4 | 2 | 9 | 1 |
| B'worth,2b | 4 | 1 | 1 | 1 | Doyle,c | 1 | 1 | 6 | 2 |
| Unser,c | 4 | 0 | 3 | 1 | Lucier,p | 4 | 0 | 1 | 2 |
| White,p | 2 | 1 | 0 | 0 | | | | | |
| †Radcliff | 1 | 0 | 0 | 0 | Totals | 38 | 12 | 30 | 14 |
| Trout,p | 0 | 0 | 0 | 0 | | | | | |
| Totals | 36 | 7 | *28 | 8 | | | | | |

*One out when winning run scored.
†Batted for White in tenth.

| | | | | | | | | | | | |
|---|---|---|---|---|---|---|---|---|---|---|---|
| Detroit | 0 | 0 | 0 | 0 | 0 | 0 | 1 | 0 | 1 | 0 | —2 |
| Boston | 0 | 0 | 0 | 1 | 0 | 1 | 0 | 0 | 0 | 1 | —3 |

Runs—York (2), Tabor, Lazor, Lupien. Errors—Newsome. Runs batted in—York, Cramer, Tabor, Lupien, Lucier. Two-base hits—York, Lupien, Tabor, Lazor. Home runs—York, Tabor. Double play—Doerr to Newsome to Lupien. Left on bases—Detroit, 5; Boston, 10. First base on balls—Off White, 3; off Lucier, 1. Struck out—By White, 2; by Lucier, 5. Hits—Off White, 11 in 9 innings; off Trout, 1 in ⅓ inning. Losing pitcher—Trout.

**At Boston (Second game)**

| | | | | | |
|---|---|---|---|---|---|
| Detroit | 000 100 010 | — | 2 | 7 | 0 |
| Boston | 000 204 00x | — | 6 | 14 | 0 |

Bridges, Gorsica, Orl and Richards; Terry and Partee. Losing pitcher—Bridges.

## Stein to Tackle Cowboy Luttrell On Grapple Card

Abe Stein, rough New York grappler, has been matched against Cowboy Luttrell, hard-hitting Texan, in the semiwindup bout on Wednesday night's wrestling show at Turner's Arena. Maurice LaChappelle, French-Canadian star, and Dr. John Bonika, Boston medico, are featured in a finish battle.

Promoter Joe Turner also announced the booking of Johnny Log, popular Baltimore shipyard worker, for a special 30-minute match against John Melas, Florida Greek.

### Kramer Wins Pacific Tennis Championship

Los Angeles, Sept. 26 (INS).—The men's singles title of the seventeenth annual Pacific Southwest Tennis Championships was won today by Sailor Jack Kramer, runner-up for the national title. He came from behind to defeat Francisco Segura.

## Cumberland

### Entries

1—6½; $600; 3-yr.-old up maidens; c'ng.

| | | | |
|---|---|---|---|
| Good Whisky | 115 | *Granny Cake | 102 |
| Blue Girl | 110 | *Homely Joe | 110 |
| *Oak Queen | 102 | *Crucible | 105 |
| Nancy Govans | 107 | Gypsey Moth | 112 |
| Captain Bart | 110 | | |

2—6½; $600; 3-yr.-olds up; claiming.

| | | | |
|---|---|---|---|
| Shailleen | 109 | Mistake | 114 |
| Knights D'chess | 109 | *Ler-Lin | 112 |
| Vale Victory | 105 | Fox Meadow | 110 |
| *White Sea | 104 | Fred's First | 112 |
| *Pimlico Lady | 109 | Exhort | 112 |
| *Comedian | 107 | Indignation | 111 |
| Electric | 112 | †B. n' Happy | 105 |

†Waugh and Rogers entry.

3—About 5; $600; 2-yr.-olds; claiming.

| | | | |
|---|---|---|---|
| Elcan | 112 | *Snow Pomp | 101 |
| Felt Hat | 112 | Misspent | 115 |
| Bart O'War | 115 | *Hasty Foot | 104 |
| Time Up | 109 | Precise | 115 |

4—6½; $600; 3-yr.-olds up; claiming.

| | | | |
|---|---|---|---|
| Belfond's Boy | 113 | Gallop Ellan | 110 |
| *Lit Up | 105 | †Mr. Jim | 118 |
| *Happy Sis | 105 | †Bill K. | 118 |
| High Blame | 118 | Palgene | 110 |

†Flamingo Farms entry.

5—1 1/16; $700; $3-yr.-olds; claiming.

| | | | |
|---|---|---|---|
| *Rare | 110 | Free Trader | 113 |
| *Nyleve | 108 | Big Jack | 113 |
| Sun Target | 113 | Seventeen Guns | 110 |
| *Stand Alone | 113 | | |

6—About 5; $600; 3-yr.-olds up; claiming.

| | | | |
|---|---|---|---|
| Lena Girl | 112 | Mowrea | 115 |
| Never Home | 117 | Last Bet | 120 |
| Market Place | 120 | *Two Straws | 110 |
| Of Course | 115 | *Charmful | 107 |
| †Dottie | 112 | *Half Inch | 112 |
| Oomph | 111 | *Johns Buddy | 111 |
| Saddling Bell | 120 | †Fancy Frills | 111 |

†Lund and Shank entry.

7—1 1/16; $600; 3-yr.-olds up; claiming.

| | | | |
|---|---|---|---|
| Kate Smith | 113 | Misflying | 111 |
| Bear Cat | 111 | †Deau Foot | 103 |
| *Strumming | 111 | Zac Pam | 111 |
| Tippy | 106 | Devon Cream | 106 |

8—1 1/16; $600; 4-yr.-olds up; claiming.

| | | | |
|---|---|---|---|
| *Rough Egg | 112 | Agnes Knight | 109 |
| Jacotte | 109 | Scarlette II | 109 |
| Yankee Lad | 112 | *Gimpey | 112 |
| †*Five O Four | 107 | †*War Target | 107 |
| *Pious Display | 112 | | |

†B. T. Pitts entry.
*Apprentice allowance claimed.

1—Granny Cake, Captain Bart, Oak Queen.
2—Knight's Duchess, Indignation, Electric.
3—Felt Hat, Bart O'War, Precise.
4—Belfond's Boy, Bill K., Palgene.
5—Rare, Seventeen Guns, Free Trader.
6—Never Home, Saddling Bell, Oomph.
7—Tippy, Bear Cat, Kate Smith.
8—Yankee Lad, Five o' Four, Agnes Knight.
Best bet—FELT HAT.

## Post's Consensus

**ROCKINGHAM**

1—Elkton, Mattie Sue, Vulconette.
2—Last Frontier, Ladies First, Mattie J.
3—F. B. Eye, Entertainment, Cab Sir.
4—Marogay, Frontier Jane, Mintlock.
5—Boy Baby, Visiting Nurse, Layaway.
6—Navy, Allergic, Discouraged.
7—Valdina Pledge, Hy Kerry, Calvert.
8—Old River, Conrad Mann, Majorette.
Best bet—VALDINA PLEDGE.

**BELMONT**

1—Histrionic, Tacoma, Earliana.
2—Saros, Topless Tower, Yankee Cousin.
3—Ossabaw, Boojum II, Greek Flag.
4—Raw Recruit, J. J. Lynch, Tarpan.
5—P. T. Boat, Starend, Bomb Dolly.
6—Esterita, Dear Judy, Bull's Eye.
7—Blue Whistler, Mark, Accord.
8—Charlene, Southport, Futurama.
Best bet—BLUE WHISTLER.

**HAWTHORNE**

1—Book Plate, Dream Fox, Unhampered.
2—Brown Plumage, Many Bangles, Lark Song.
3—Afghanistan, Distant Isle, Winamac.
4—Merry March, Brief Sigh, Royal Red.
5—Bolus, Marion Collins, Roman Sox.
6—Yar, Happy Pilot, Night Shadow.
7—Valnor, Brownmate, Short Shrift.
8—Dr. Bones, Neddies Hero, Ironworks.
Sub—Idle Sun, Pinch-Hitter, Masculine.
Best bet—AFGHANISTAN.

## Penso, Tilp Score Dual Sailing Wins

Skippers Len Penso and Fred Tilp scored dual wins yesterday as 46 boats, the largeht regatta turnout in several seasons, competed in the third of the Potomac River Sailing Association's fall series off Haines Point.

Working in fitful northerly breezes, Penso sailed Toby, owned by Lieut. Ed Braddock, home first in both races of the first division of the Comet Class, while Tilp, handling Arthur Godfrey's La Spouse, captured both the Lightning Class races.

In the competition, among the 20-footers, Don Kanode won the first clash with Avenger, the craft he recently purchased, and Maj. Hank Jackson's star boat, La Caprice, was the second winner.

Betty II, sailed by Frank Maguire, won the initial race in the novice division of the Comet Class. Joe Marshall's Windy was the second winner.

A Baltimore dinghy, Side Car, sailed by Jack Reckord, won in the Penguin Class, as did Potlatch, a craft owned by Lieut. R. E. Blair and sailed by Walter Lawson, a former Penguin national champion.

In the Handicap Class, Gipsy, sailed by D. D. MacBryde, won the first race. Frank Selwyn's Tasco Lee triumphed in the second race. Both winners in this division were established on elapsed time.

### Women's Pin School To Start Today

A bowling school for women, tuition free, will be started today at 1 p. m. at Greenway Alleys and will be continued for two weeks with Edith Peterson as instructress. Mrs. Peterson, sister of Madge Lewis, No. 5 ranking bowler in the United States, is a Ladies District League performer. Any women interested in attending may do so by calling "Hank" Hawkins, Greenway manager.

HUNTERS!
We Issue Maryland and Virginia Non-Resident Hunting Licenses
—GAME LAWS FREE—
ATLAS SPORT STORE
927 D ST. N.W. ME. 8878

FEATURED TODAY!
Parchey's RESTAURANT
19th and K Streets
• Chicken a la King
• With Fresh Mushrooms en Casserole
LUNCHEON COCKTAILS DINNER

For your health's sake SWIM 45c Plus Tax
Open 10 A.M. to 10 P.M. NA. 8510
AMBASSADOR HOTEL POOL 14th & K

ICE SKATING
OPEN MORNING, Afternoon and Evening
CHEVY CHASE ICE PALACE
4461 Connecticut Ave. EM. 8100

For a whiskey consistently good today, tomorrow and always:
"Choose GALLAGHER & BURTON'S —and all's well!"*

Mr. Gallagher: *Every Bond you buy rings the Liberty Bell!*
Mr. Burton: *And speeds the day when we can all say, "all's well!"*

* All's well—
• WITH YOUR DRINKS
• WITH YOUR PURSE
• WITH YOUR REPUTATION AS A HOST

You will find Gallagher & Burton's consistently good today, tomorrow and always. Blended, with consummate skill to live up to a tradition born in the past century, Gallagher & Burton's is a whiskey you will enjoy very much indeed — smooth, delicious, definitely superior in every way. Today, of course, Gallagher & Burton's distilling facilities are devoted 100% to the production of alcohol for war purposes. So if you find it difficult to buy, be patient—keep asking for it until your dealer has some in stock again.

GALLAGHER & BURTON'S
BLENDED Black Label WHISKEY
Gallagher & Burton, Inc., Baltimore, Md. • 62% Grain Neutral Spirits, 86.8 Proof

# An Amazing Offer to NEWSPAPER READERS

## The Works of 25 Great Authors in 25 Giant Volumes

## YOURS—practically for The Asking!

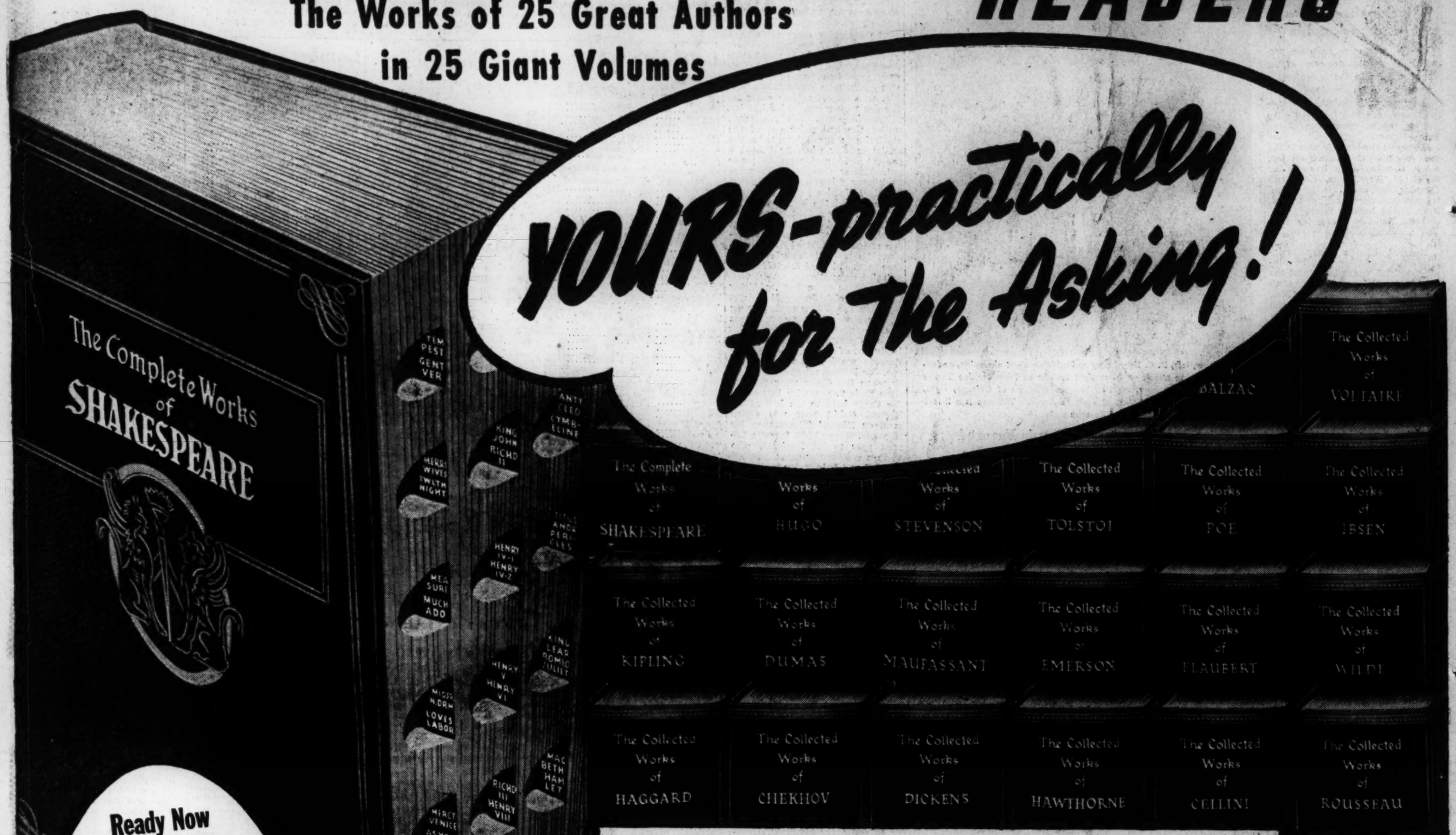


*Each a GIANT, rich, impressive library volume of lasting beauty.*

**Ready Now Your First Volume**

*The Complete Works of William*

**SHAKESPEARE**

**All 34 Plays, Over 150 Poems and Sonnets**

Every matchless play, every passionate poem, every gemlike sonnet that this immortal ever wrote! Discover a NEW Shakespeare in this volume of priceless beauty. Thrill again with Romeo in the ecstasies of love. Roar with laughter at hearty Jack Falstaff. Be fascinated with voluptuous Cleopatra. Be enchanted with the passion of "The Rape of Lucrece" and "Venus and Adonis"—all anew. Yet this is only the FIRST of a great series of TWENTY-FIVE volumes which can now be yours virtually for the asking! Be sure that you make your reservation for this great library NOW, by mailing the Reservation Certificate while the limited quantity still lasts. Start getting YOUR SET NOW!

The regular edition is bound in standard cloth, attractively stamped. The DE LUXE Edition is gorgeously bound in handsome calfgrain simulated leather, in rich, beautiful tones, stamped in colors, with a luxurious, die-stamped decorative design.

## The Opportunity of a Lifetime to Own Huge, Handsome Books You Will Treasure—Your Friends Will Envy

**More Than 9,000,000 WORDS More Than 15,000 PAGES!**

SIZE OF EACH VOLUME:
Height, 8¼ inches
Width, 5¾ inches
Thickness, 2 inches

NEVER has there been made a more sensational offer to readers of a newspaper. An offer to readers of this paper to examine beautiful books in their own homes without paying one penny in advance.

Here is your chance to possess a striking, luxurious Giant Library of all the important books of the greatest authors who ever lived. NOT by "sacrificing" for them. NOT by denying yourself, or scraping and saving. But by accepting—ALMOST AS A GIFT—the greatest set of books, on the most liberal terms, ever presented to newspaper readers!

Here are the most celebrated authors in all the world. Twenty-five GIANT volumes that bring into your home, in bindings of incomparable richness, the most fascinating, exciting, thrilling reading ever known. Smash hits of stage, screen, radio! Works so true to life, so searching, so real, that possessing them is a mark of culture. And the partial contents that follow can give you only an inkling of all that these books hold!

**1. SHAKESPEARE.** Every matchless play, every passionate poem, every gem-like sonnet—every word that this immortal among the immortals ever wrote! All 34 plays, over 150 poems and sonnets. (See description at left).

**2. HUGO.** The master of French literature. 36 complete works, including Hunchback of Notre Dame, Woman of the Streets, The Souls, etc.

**3. STEVENSON.** 39 adventurous novels, stories, poems. Treasure Island, Dr. Jekyll and Mr. Hyde, Kidnapped, etc., etc., every one complete.

**4. TOLSTOI.** 27 breathless novels, stories. Anna Karenina, Kreutzer Sonata, The Cossacks, Love, many more.

**5. POE.** 97 tales, poems, essays of America's greatest writer! Annabel Lee, The Raven, The Gold Bug, Murders in the Rue Morgue, The Pit and the Pendulum—and others.

**6. IBSEN.** The famous Wilson and Archer translation of his daring plays, absolutely complete, including A Doll's House, Ghosts, Hedda Gabler, Peer Gynt, several others.

**7. BALZAC.** 14 complete novelettes of irresistible frankness and realism. Girl With Golden Eyes, Imaginary Mistress, A Passion in the Desert, The Cat and the Racket, and many other famous titles.

**8. KIPLING.** Complete novel, The Light That Failed, and other exciting stories—74 great ballads, verses, including Gunga Din, Danny Deever, Tomlinson, The Vampire.

**9. DUMAS.** 122 short stories, episodes of romantic adventure—Cannibals, Mme. DuBarry, The Wedding Night, A Grecian Slave Girl, Glory of Love, The Smuggler's Inn, many others.

**10. MAUPASSANT.** 135 Short Stories—each complete, daringly frank, by the greatest short story writer the world has ever known.

**11. EMERSON.** 120 Poems and Essays, plus Biographical Studies, Conduct of Life, etc.

**12. FLAUBERT.** 6 Complete Novels and Novelettes of irresistible fascination, including Madame Bovary, Salammbo, The Trial, etc.

**13. WILDE.** The Picture of Dorian Gray, Lady Windemere's Fan, The Ballad of Reading Gaol and many more; 89 tales, poems, essays, plays in all.

**14. VOLTAIRE.** 44 Novels, Short Stories and Essays by one of the greatest French writers of all time. Including Candide, The Philosophy of History, The Ignorant Philosopher, and others.

**15. HAGGARD.** His World-Famous Novels—She, Cleopatra, King Solomon's Mines, Allan Quatermain, all complete.

**16. CHEKHOV.** 33 Novels, Tales and Plays of romantic adventure—The Cossacks, The Shooting Party, Anna Round the Neck, etc., etc.

**17. DICKENS.** A Tale of Two Cities and other stories.

**18. HAWTHORNE.** 2 Complete Novels and 36 famous tales by this great American author—The Scarlet Letter, House of the Seven Gables, etc.

**19. CELLINI.** The complete version of his famous Autobiography.

**20. ROUSSEAU.** The celebrated confessions of this fearless Frenchman's fascinating and adventurous life.

**21. ZOLA.** Novels, Sketches, Stories—Nana, A Love Episode, The Miller's Daughter—many others, all complete.

**22. DAUDET.** Three magnificent Novels—Sappho, Kings in Exile, A Passion of the South; 39 odd, amazing stories.

**23. BOCCACCIO.** The Decameron—100 delectable stories of amorous intrigue, secret adventure, unbridled roguish fun.

**24. GAUTIER.** 8 complete Novels and Novelettes of frankness and imagination, including One of Cleopatra's Nights, Mlle. de Maupin.

**25. ARABIAN NIGHTS.** The world's most famous Oriental tales; 42 authentic, unexpurgated stories of matchless fascination, in the great Burton translation.

## HOW TO GET YOUR BOOKS

The first book, The Complete Works of Shakespeare, will be ready tomorrow. Send no money now! All you need do is just mail the READERS' COUPON and Reservation Certificate at left. The READERS' COUPON entitles you to examine the first volume in the Giant Series of Great Authors. To get your first book, The Works of Shakespeare, just mail the READERS' COUPON and Reservation Certificate and a copy of this marvelous volume will be shipped to you at once. With the book will come a special readers' invoice for the purely nominal sum of 89c for the Regular Edition (or only $1.39 for the luxurious and decorative DE LUXE EDITION) plus a few cents' postage, and complete and explicit instructions on how to get your other volumes on the amazing READERS' OFFER.

## SEND NO MONEY

There are positively no other charges of any kind, and you need send no money with your reservation. Right now, without delay, send in your RESERVATION CERTIFICATE at left—WITH the READERS' COUPON printed here. There is no "Reservation Fee"—no "Deposit" to be paid in advance. Your first book will come to you at once. First come, first served! DO IT AT ONCE, before you may mislay this page! BOOK COUPON EXCHANGE, 330 West 42nd Street, New York, 18, N. Y.

**MAIL THIS RESERVATION FORM NOW—DON'T DELAY**

**READERS' RESERVATION CERTIFICATE**

**BOOK COUPON EXCHANGE (Distributing Depot)** GV
**330 West 42nd Street, New York, 18, N. Y.**

Please reserve in my name the books listed in your generous offer to readers of this newspaper. I prefer the edition checked below.

☐ **Regular Cloth Edition** ☐ **De Luxe Embossed Edition**

I enclose my READERS' COUPON (printed at right) which entitles me to receive at once the first book, The Complete Works of Shakespeare, in the edition I have checked above, with NO MONEY IN ADVANCE. Within one week I will send you the correct payment (89c for the Regular Edition or $1.39 for the DE LUXE) plus a few cents for postage and I will be entitled to receive each following volume, as it comes from the press, on the same generous no-money-in-advance plan.

Name .....

Address .....

City ..... State .....

Convenient PRIVILEGE form for future books will be sent with your copy of Shakespeare.

READERS Book Coupon

**Mail Reservation Form and Readers' Coupon IMMEDIATELY. Don't "put off" and lose out on this great opportunity.**

# ACT NOW!

The Washington Post

****X MONDAY, SEPTEMBER 27, 1943 1B

## The Federal Diary

By Jerry Kluttz

### 300-Pound Prichard Was Too Big for Army

Edward Prichard, the 300-pound plus assistant to Economic Stabilizer Vinson, is no longer the biggest private in Uncle Sam's army. He has been discharged because of his overweight and bad legs. Prichard, who sought army service, spent most of his month at Fort Custer in the base hospital. he was slated for AMGOT if he had been able to complete his basic training. In Washington, he has the reputation of being one of the New Deal's youngest and most influential "brain-trusters." He'll probably be back soon in a Federal job.

KLUTTZ

**Jame McCamy, one of the three top assistants to Milo Perkins at the old Board of Economic Warfare, is leaving for a job at the Budget Bureau. Rumor has Hector Lazo, chief of the export division, as the next bigwig to move on. . . . Interior Undersecretary Abe Fortas plans to offer himself for enlistment in the army within the next two weeks. His deferment has a month to run. His wife, a Justice attorney, is debating an offer from a private firm at a big boost in salary. A Federal agency experimenting with a super-supaghetti to feed the Italians. The spaghetti would contain wheat and eggs and it would be vitamin-packed and a meal in itself. . . . The Agriculture personnel policy is being condensed and written up in a small booklet by S. B. Herrell, chairman of the personnel policy committee.**

Office of War Information has written a story on the gas problem but it hasn't been able to get an okay from the Petroleum Administration for War. . . . The Government-controlled Virgin Island Co., the makers of Government House Rum, have benefited from OPA price ceiling. In the spring it sold 50,000 gallons of green rum to a private buyer at 73 cents a gallon. Not long afterward the ceiling price was fixed at $1.50 and 40,000 gallons were sold to a second buyer and it automatically made the first buyer a handsome profit. More recently, Schenley's purchased 60,000 gallons of the distilled rum at $2.50. This purchase was one and two years old and in oak kegs. At Interior, it was said that Schenley's was to sell the rum to the Army for use outside the United States. No one seems to know what the Army finally had to pay for the rum.

**James P. Mitchell, the able civilian personnel director of the Army Service Forces, has had a college degree conferred upon him. But he surely can't be proud of it as the college honor was bestowed by uninformed and suspicious Representative Paul W. Shafer, Michigan Republican, who said Mitchell was an alumnus of Harvard and a protege of Justice Felix Frankfurter. The truth is—and the facts are easily available.—that Mitchell is anything but a Harvard man. Mitchell started his career in the shops of Western Electric and worked his way into the company's personnel office. His college book-learning consisted of night courses at New York University in personnel and labor relations. He helped War Production Board set up its highly successful training within industry courses before Lieut. General Somervell made him his top labor man.**

Federal agencies have been ordered to place all their employes who enter the military service on a leave without pay status. The order came from the Civil Service Commission. Many employes have been forced to submit resignations before they entered the service and they should make certain that they're now carried on leave without pay. It's to their interest as it makes a real difference under the Civil Service Retirement Act. If you're carried on leave without pay and if you're wounded or disabled physically you're entitled to an annuity under the Civil Service Act as well as from the Veterans' Administration. But if you're separated you can't get disability payments. Moreover, it's possible to get a greater retirement annuity if you're carried on leave without pay. Reemployment benefits, however, are the same no matter how you're carried.

**As Undersecretary of State, Edward Stettinius will lay down policy to be followed by civilian agencies in overseas relations. Leo T. Crowley, as chief of the new Office of Foreign Economic Administration, will see that Stettinius' policies are carried out. The merger of Lend-Lease, the Lehman office, OEW, and, State's old Office of Foreign Economic Coordination, will unquestionably mean a big shake-down in personnel, particularly among top people. The reorganization appears to be a victory for the Budget Bureau which has repeatedly recommended the consolidation. Further revamping steps are expected. OEW may lose its export division. The division was offered to WPB. Moreover, War Foods' authority over the foreign purchases of food may be transferred to Crowley.**

### Sinatra Loses Shirt in Bond Auction

New York, Sept. 26 (AP).—Frank Sinatra, the crooner, auctioned off his clothing, via mail, in a program over Radio Station WABC and the shirt went to a girl who bought a $500 bond.

Other bond purchases: Shoestrings, $100; necktie, $275; wrist watch, $10,000; key chain, $1500; shorts, $1000. He didn't wear an undershirt or garters.

### A Light in the Dark . . .

Seattle (AP).—The Aircraft Warning Service observed a brilliant light, violating dimout regulations.

Police found a floodlight on a WAC dormitory.

The girls said it was meant to scare away peeping Toms.

# Part of Crowd Getting Last View of 'Back the Attack'

Post Staff Photo

*It was "Standing Room Only" on last day of mighty Army show on the Monument Grounds*

## D. C. to Apply More Steam To Bond Effort

BOND, from Page 1.

such sales.

Today is "Victory Fleet Day," and President Roosevelt urges Americans to buy an extra bond and thus become "a builder of ships." Tonight at 7:05 Mrs. Roosevelt will talk over the air on behalf of the drive.

Many persons will be enjoying free dinners at the Hot Shoppes between the hours of 5 and 9, have earned that right by purchase of bonds in any of the company restaurants.

After their free dinner they may attend any one of several local theaters free, simply by putting their money in another profit-paying bond, and milady may get a free pair of nylon hose by buying a bond. Ultimately freedom from war will be given because of such purchases, the local campaign committee points out.

The Maryland Bootery is giving the nylon stocking away. The store is an issuing agent for bonds. The theaters participating in the free show arrangement are Earle, Metropolitan, Ambassador, Apollo, Avalon, Avenue Grand, Beverly, Calvert, Central Colony, Home, Kennedy, Penn, Savoy, Sixto, Sheridan, Silver, Takoma, Tivoli, Uptown, York, Trans-Lux, Capitol, Columbia, Palace, Apex, Atlas, Senator, Newton, Village, Fairlawn, Highland, Congress, Bethesda, Hyattsville, Cameo, Keith's, Circle and Little.

And hospitals, already strained by the war which has taken many of their nurses and doctors to the far battlefields, are still "Backing the Attack." Yesterday it was announced that Sibley Memorial Hospital had raised $110,000, representing the cost of an ambulance plane. The campaign was begun in August and was headed by John M. Orem, president of the institution. Not satisfied with what has been done, Orem said "we will make an effort to sponsor another piece of equipment."

Washington liquor dealers will close at 6 p. m. tonight and atend a bond rally at the United States Chamber of Commerce, at which time further support of the "Back the Atack" will be forthcoming, it was promised.

Late yesterday, the Porto Rican American League, at the home of Mr. and Mrs. Reenee Jones-Taylor of 2820 36th pl. nw., held a bond tea. Jones-Taylor's collection of 7500 pennies, collected during seven years, was turned in on a $100 bond to Mrs. Anna Hurwitz, whose direction, the Treasury announced, has resulted in more sales than under any one other woman in the entire country.

The District Medical Society, 1718 M st. nw., today at 1 p. m. was scheduled to meet to map the remainder of its bond drive among local doctors. Dr. W. Calhoun Sterling is chairman. Henry Quinn, former president of the Bar Association, is to speak.

### Holy Day Services

With the cooperation of the Jewish Welfare Board and the Hebrew Sisters' Aid Society, high holy day services will be held Thursday, Rosh Hashanah, and October 9, Day of Atonement, for Jewish patients at St. Elizabeth's Hospital. Rabbi Hirsch Zvi Glickman, organizer of the Peoples' Culture Synagogue, will be in charge.

## Nation's Bond Sales Exceed 13 Billions

BYRNES, from Page 1.

you are not keeping faith with those brave Americans who are fighting and who are making the supreme sacrifice in Italy, in New Guinea and on our far-flung battlefields.

"Buying bonds in itself is no sacrifice. Only when you deny to yourself everyday pleasures and comforts in order to buy bonds do you make any sacrifice. But then the sacrifice is only momentary, because in the long run you profit by putting your money in war bonds. They pay interest, and there is no better investment than the bonds of your own government. Purchases by big financial institutions prove that. When the men who manage these institutions put their money in bonds you know it is a good investment for you to make. When you really need your money you will get it back with interest.

"More important, these bonds in the hands of individual Americans will serve as a cushion against any shock which our national life may experience as we convert from a war economy to a peace economy.

"Foolish indeed is the man who when the sun is shining does not save money for a rainy day. As never before the sunshine of high wages and spendable income is bearing down throughout this land. Our national annual income is approaching the all-time high level of 150 billion dollars.

"It is estimated that in the coming year after buying all available goods and services and after paying all personal taxes, individual Americans will have over 40 billion to invest or spend. If we spend this surplus money, bidding up prices in an effort to get more than our fair share of the available goods, it will be impossible to hold ceiling prices. We will make black markets. We will start an inflation spiral that will impoverish the people.

"It is only common sense to invest a large portion of this 40 billion in war bonds and hold them for the rainy day. If, when the war is over, we have a business depression the bonds will insure you against want. If good times continue—as all of us hope—the bonds can be used to purchase those things which will make for a higher standard of living.

"You cannot go wrong. You cannot lose. You can only profit by investing every spare dollar, in the bonds of your Government. It is the least sacrifice a patriotic American can make to help win the war."

### Last Services Today For Mrs. Anne Pulliam

Funeral services for Mrs. Anne Katherine Pulliam, 64, widow of George T. Pulliam, who died at her home, 10 Watkins ave., Chevy Chase, Md., Friday, will be held at 2 p. m. today at the funeral home of W. Rueben Pumphrey, Bethesda. Burial will be in Rockville Union Cemetery.

Mrs. Pulliam was born in Germany and had lived in the Chevy Chase Lake neighborhood 43 years. She is survived by two sons, five daughters, several sisters and brothers and six grandchildren.

ATTACK, from Page 1.

Bond Drive.

The great task force—fast-clicking and efficient—today is under orders for the units' various destinations, which must remain a military secret.

The record attendance previous to the final day was on September 12, which incidentally was the 25th anniversary of the opening of the St. Mihiel drive by the First American Army in World War I, just as yesterday's record occurred on the anniversary of the Meuse-Argonne—September 26, 1918.

Perhaps one of the most attractive features of the arena show has been the crack artillery detachment from Battery C, 277th Field Artillery, Camp Butler, N. C. Lieut. S. S. Jubelirer, commanding the detachment, said that 244 blank rounds had been fired during the arena performances from September 9 to 26.

**Won in Competition**

The unit, composed of 19-year-old selectees in the service since April 15, 1943, won the right to appear in "Back the Attack" in competition with 36 other batteries.

The four artillery pieces used are 105-mm. howitzers.

The antiaircraft battery of 90-mm. guns, used during the night arena shows, have fired 10 rounds of blanks each night of the performance.

**Personel of 1600**

Inspections for the 1600 personnel who make up the task force of the great show will be held today and units will be moved out immediately afterward, Lieut. Col. Frank T. McCabe, officer in charge, announced.

Until the details of moving out the various exhibits, tons of ordnance, equipment, supplies and materiel, are completed, the public will be barred from the grounds.

One of the last units to leave will be the Fourth Medical Regiment Band from Camp Pickett, Va., which throughout the entire show has played for the retreat ceremony and formal guardmount of the White House Guard, which has been a daily feature of "Back the Atack."

**Remain on Grounds**

The band is directed by Pvt. Marino Beatrice, former trumpeter with the Johnny "Scat" Davis orchestra, and is supervised by Lieut. Bernard Rappaport, under the command of Col. Alexander O. Haff.

From the band a splendid dance orchestra has been formed, composed of musicians from well-known organizations throughout the country.

It includes such musicians as Al Cardello of the San Carlos Opera Co.; Charley Wells, former trumpeter with Sonny Dunham and Tommy Reynolds, Arthur Mineo, trombone player and string bass with Charlie Barnett; Paul Tremaine and Buddy Raye, Orland Gaspar, former saxophone player with Tony Pastor; Meyer Richman who was drummer for Will Osborne and Buddy Rogers; William Blevins, former drummer for Larry Clinton's band, and Napoleone Cerminera, trombonist for Jan Savitt.

Another star in the Medical Corps Band is Bass Drummer John "Scotty" Gilmartin, who has played with many Scottish piper bands in this country and abroad.

Although most of the public relations office for "Back the Attack" has been concluded, both Maj. John H. Galloway, the show's public relations officer and John Gordon, civilian employe of the AAF, are yet on the grounds.

### Hollywood Cavalcade Tops Billion in Bonds

**Hollywood, Sept. 26 (INS).—The Hollywood Bond Cavalcade, which went on a coast-to-coast "bondstorming" tour, starting at the Washington "Back the Attack" show, to promote the Third War Loan drive, returned home today with $1,076,568,819 in bond sales to its credit.**

**Stars and other members of the Cavalcade rolled into the Glendale station aboard a 10-car special train painted red, white and blue. Their arrival ended a 21-day tour that had carried them to most of the Nation's key cities.**

## Man, 80, Seriously Injured by Auto

William Tittenor, 80, of 4611 14th st. nw., hit by an auto at Florida and Sherman aves. nw., was admitted to Casualty Hospital last night in a serious condition from a fractured skull and knee, police reported.

The car, police said, was driven by James W. Buckner, 38, of 6200 31st st. nw. Tittenor was struck while crossing Florida ave., police reported.

## Rev. Loewen Takes Post in Pennsylvania

The Rev. Marvin E. Loewen, 1002 Houston ave., Takoma Park, Md., has accepted a call to the presidency of the West Pennsylvania Conference of Seventh-Day Adventists, it was announced yesterday at Adventist world headquarters in Takoma Park.

He will succeed the Rev. L. H. King, who was recently elected president of the East Pennsylvania Conference. The Rev. Mr. Loewen came to Takoma Park from Chungking, China, two years ago after serving in west China as an evangelist and missions director for almost seven years.

As a member of the Red Cross committee during the war, he distributed funds throughout all of unoccupied China. He made five trips with medicines from Shanghai to Kai Feng, passing through fighting lines to reach various hospitals and schools.

Since his return from China, the Rev. Mr. Loewen has been in charge of the War Service Commission for the Columbia Union Conference of Seventh-Day Adventists.

Mrs. Loewen, born in Korea, is the daughter of Mrs. Theodora Wangerin, who for 31 years was engaged in Adventist mission work there. The Loewens have an 8-year-old daughter, Marvelyn, born in Peking.

## At Government Girl Dance

Post Staff Photo

**SITTING ONE OUT**—Left to right (seated) Miss Alice Cleaveland, Sergt. John Brennan and Miss Irene Håll, chairman of publicity for the Government Girl Club. Standing—Corpl. Oliver C. Livingston and Mrs. Helen B. Ulrich, program director of the Government Girls. They are shown as they sat out one of the numbers at the dance held recently at the Hospitality Center at 16th and H sts. nw. Servicemen from Bolling Field and the Office of Strategic Services were guests at the dance

**Postlude**

## Gallery Film Music Suite Is Novelty

By Ray C. B. Brown

*National Gallery of Art presents on Sunday night a concert by the U. S. Navy Band Orchestra, under the direction of Lieut. Charles Brendler, with Earl Wild as piano soloist. Program: Marche Heroique (Saint-Saens), Ballet Suite from "Swan Lake" (Chaikovski), Perpetual Motion (Ries-Forte), Suite, "The National Gallery of Art" (Bales), Piano Concerto No. 1 in E flat major (Liszt), "Feux Follets" (Liszt-Weiner), "Grand Galop Cromatique" (Liszt-Byrns).*

If the National Gallery of Art charged admission to the weekly concerts in the east garden court, the SRO sign would have to be displayed every Sunday night. As usual, last evening, all available places were occupied at the appointed hour, and late comers had to stand or stroll within earshot in the adjoining rooms looking at paintings while they listened. On this occasion the concert was given by the United States Navy Band Orchestra, the meritorious group of young musicians directed by Lieut. Charles Brendler, who has just cause for pride in their performance.

The novelty on the program was a suite from the music composed by Richard Horner Bales for the sound film, "The National Gallery of Art," which was shown three times yesterday in the auditorium—once in the afternoon for invited guests, and twice in the evening just before the concert. In his music, the young Alexandrian has accomplished with neat effectiveness a task that was not easy, for it is one thing to write a dramatic sequence and another to compose an integral score for a static subject. Integrity has been secured by the use of leading themes of salient character. The harmonic texture is modern and the colors of the scoring are brilliant.

The concert opened with the sturdy "Marche Heroique" of Saint-Saens, which was followed by the suite from Chaikovski's "Swan Lake" ballet and Forte's magnification of the violin piece, "Perpetuum Mobile," by Franz Reis. The last was performed by the first violin section in unison with notable precision.

In the second part of the program Earl Wild was soloist in an excellent performance of Liszt's first piano concerto. He played the romantic work with a dashing style in the flamboyant passages and a singing tone in the poetically languishing moments. To close the program consistently, Lieutenant Brendler chose two arrangements of piano pieces by Liszt: "Feux Follets" and "Grand Galop Cromatique."

### $300 Theft Reported

Richard C. Kallans, manager of a Washington newspaper branch office, 2240 Pennsylvania ave. se., told police yesterday that a bag containing $300 was stolen from under the front seat of his auto parked at L'Enfant sq. and Pennsylvania ave. Saturday night.

## Twin Shifts Speed Center For Troops

### Capitol Park Hotel Ordered Made Ready for Men By End of October

Maj. Gen. Philip B. Fleming, Federal Works Administrator, has issued orders that the former Capital Park Hotel must be ready for occupancy as a servicemen's center by the latter part of October and has authorized double work shifts wherever sufficient workmen can be obtained, it was annnounced yesterday.

The hotel is being converted into sleeping quarters in the vicinity of Union Station so that servicemen pasisng through the Capital can be accommodated with facility.

"The sight of servicement sleeping on benches, in telephone booths and even on the hard floors of Union Station is something we cannot contemplate with indifference," General Fleming declared. "We are on our way to correct these conditions. It is little enough to for men to whom we owe so much."

**Rip Out Old Bar**

Last week, wrecking crews were ripping out the old bar in the basement to make way for a lobby and checkroom for enlisted men, to be entered by a stairway leading down from the sidewalk. On the first floor, carpenters, plasterers, bricklayers and other workers were converting the lobby into an officers' lounge.

The stairway in the rear, directly opposite the entrance, is being sealed off by a brick wall so that servicemen may go from their checkroom to their lounge on the second floor and sleeping rooms on the second, third and fourth floors without having to pass through the officers' lounge.

**Writing Room**

The mezzanine floor, overlooking the officers' lounge, is being converted into a writing room. Around the railing will be draped the flags of the United Nations. Rooms have been set aside for visiting wives and children of servicemen. A nursery and emergency room also have been provided.

It is estimated that the hotel will accommodate for overnight visits or naps of a few hours 250 to 300 enlisted men. Officers' sleeping quarters will be on the fifth, sixth and seventh floors and approximately 120 can be received each night. Furnishings are alike for officers and enlisted men except that a day bed will be placed in the enlisted men's rooms in addition to the beds with which they are already equipped.

The hotel parking lot was acquired along with the building and will be operated by a concessionnaire, thus producing revenue for the Government. The center will be operated by Recreation Services, Inc., for the War Hospitality Committee for the District of Columbia.

## City News In Brief

Stock of People's Drug Store at 14th and Columbia rd. nw., last night sustained heavy damage as the result of a two-alarm fire which originated in the cigar storeroom and quickly spread along the 14th st. side of the shop.

At the time of the fire, 7:51 p. m., the store was filled with customers. Smoke was poured out of the basement and flames licked upward back of the show windows. The second alarm was sounded at 7:55 and all motorcycle police and several scout cars were ordered to the scene to handle traffic, which was tied up for an hour. The unestimated damage did not extend beyond the store.

### First Beauvoir Service

Students of the Beauvoir School, Mount St. Albans, will hold their first chapel service of the new term today at 9:30 a. m. in Bethlehem Chapel, Washington Cathedral. Canon William Curtis Draper will speak.

### USO Talent Tryouts

A junior advisory committee of trained USO hostesses, organized last week at the USO Club operated by the Jewish Welfare Board at 16th and Q sts. nw., will launch a program of activities under their own management tomorrow night when 100 candidates meet at the club for talent tryouts. Mrs. Harold Levinson, senior adviser, and Miss Evalyn Ifshin, junior entertainment chairman, will judge the candidates for talent in music, dancing and variety performances.

### Philatelists to Meet

Delegations from the two committees representing France will be guests of the Collectors Club, Branch 5, S. P. A., tomorrow at the Thomson Community Center, 12th and L sts. nw., at 8 p. m., when a program honoring the new commemorative stamp dedicated to France will be presented. An exhibition from many collections of French stamps will be displayed.

# LET IT POUR!

**By Ruth Gregory**

Washington is a beautiful city. It probably has more trees and parks than any other city in the United States (don't quote us on this—it's our estimate out of the several cities we've seen). If you're wondering what this little eulogy has to do with the raincoats sketched, it's this—the greeness of Washington means heavy rainfall, means raincoats. And don't think Washington weather won't make up for this dry summer before the year is out.

You have to pay for your trees. But not too much, if you'll just accept the fact that it rains a lot and prepare yourself for it. Until such time as science is able to wrap raindrops in plastic cases so they won't splash, your best answer to Washington weather is to wrap yourself.

Here's an array of trim and serviceable raincoats to protect four generations from nasty weather. That first one is a wonderful, glossy fabric called paratroop twill (left over from our paratroops). It has a glistening satin finish that spells death to any raindrops trying to get intimate. A boxy, raglan-sleeved coat like this one is usually the first choice of girls who live in suits. This one is lovely in white (fine idea for wartime dim-outs). Also comes in black and in natural. (Misses' sizes, about $17.)

We'd pick a dark shade for the teen-age girl—lighter colors soil easily and you know the snafu cleaning situation. This one in Navy is made out of a fabric called para-twill (close relation of the fabric in the first one). The satin finish is on the inside and the exterior has a poplin-like look. A sturdy coat with a little pork-pie hat to match. The coat is under $14 and the hat about $1.50.

Little girls won't have to be prodded into wearing raincoats, if they're like the cotton gabardine sketched, styled pretty much like the one her older sister wears, or like mother's. This little four-buttoned fly-front coat is available in sizes 3-10, and is about $5.

Raincoats for the large woman aren't all over the lot—pretty much like the dress story. But we did find a good selection of the cotton gabardine style shown above in sizes 38-44. It's a comfortable raincoat and easy to wear. Comes in navy or brown and is about $11.

It isn't the weather that we really grumble about. It's usually because we haven't prepared ourselves to face it.

For further information, please call NAtional 4200, extension 324, between 9 p. m. and 5 p. m.

# Your Figure, Madame!

**By Ida Jean Kain**

All this talk about feeding the liberated countries seems to make us uneasy. Perhaps we are apprehensive that sending food to a starving Europe might possibly mean a hungry America. Maybe it's just a suspicion that we're shipping a lot of foods that would make our mouths water. But have you ever heard anone say, "My, I'm hungry for a good dish of soybeans?" The soyas will be a mainstay of the foreign relief menus.

Thanks to Dr. Helen S. Mitchell, I can give you a really authoritative picture of our foreign food planning. Dr. Mitchell is chief nutritionist for the transport division of the Office of Foreign Relief and Rehabilitations Operations. You can see why all that has been shortened to OFRO.

The western Europeans probably would not have the slightest idea of what to do with soybeans as such. So, along with other foods earmarked for these countries, they are being put into forms the people will know how to cook and will like to eat. People do better nutritionally when they like what they are eating. That not only makes sense but is good international policy.

Practically everybody over there seems to go for macaroni, spaghetti or noodles. They will get spaghetti because it takes the least shipping space, but it will be a new brand made with low-fat soybean flour and defatted wheat germ to step up the vitamin and protein content and make it more of a meal. Tastes fine, too!

There is a dehydrated soup, made of soybeans, split peas, dried skim milk, brewer's yeast and seasoning. Nobody would get very enthusiastic about any one of these foods. But they combine to make a tasty soup and one that is exceptionally high in protein and provides a big share of the other essentials needed for the day. This type of soup will be sent to the countries where milk soups are liked. For the countries where a meat base is preferred, OFRO has invented a dehydrated vegetable stew, made of pre-cooked soybean grits, beans, peas, whole grains like barley, dehydrated vegetables, and yeast and meat seasoning.

Then, there is a cheese powder that can be turned into soup or sauce. Add three parts water and it's soup; two parts water, and it's sauce for vegetables.

So that Mrs. Europa Jones won't have any trouble with her cooking, the recipes have been printed in 12 different languages. I thought you home makers would be interested to know that.

We cannot afford to ship moisture or bulk and the foods must be spoilage proof. The dried milk, grains and beans and the dehydrated soups fill these requirements and are high in nutritive value. It has been worked out that a 2000 calorie allowance weighs approximately 20 ounces in the dried form—and that is food enough for a day.


Extra Flavor FOR WARTIME MEALS
★ IN COOKING
★ ON THE TABLE

Use Crosse & Blackwell's
C&B SAUCE
The Sauce with the Secret Flavor



WOODWARD & LOTHROP
10TH 11TH F AND G STREETS PHONE DISTRICT 5300

Store Hours 9:30 to 6, Thursdays 12:30 to 9

*THOUSANDS OF BLOOD DONORS are needed each week for the Army and Navy. Your blood may save some soldier's life. Call Red Cross Blood Donor Service—*

*Telephone DIstrict 3300*
*51 Louisiana Avenue N.W.*

Nurses' Uniforms

*of well-tailored sturdy, white cotton*

Uniform made by Excelle, whose features are well-known to the women who use them most. Smart button front and set-in belt . . . underarm shields and lingerie tabs, all in fabric whose residual shrinkage is less than 2%. Sizes 12 to 42..... $3.93

W&L—Uniforms, Third Floor



A few timely drops help prevent many COLDS from developing

Put a few drops of Va-tro-nol up each nostril at the very first sniffle or sneeze. Its quick action aids Nature's defenses against colds. Follow directions in folder. VICKS VA-TRO-NOL


# Your Baby and Mine

**By Myrtle Meyer Eldred**

I hope I don't bore my readers when I remind them so often that without a full description of what is being done for the baby a rehearsal of symptoms may be misleading.

The same symptoms can mean so many things, depending on the baby's schedule and diet and treatment.

Mrs. A. F. writes, "My 6-month-old son weighs 21 pounds and is over 29 inches tall. He can sit up, pull up in his crib and walk holding on. Still he is such a cry baby.

Up to 3 months of age he was perfect. Since then we have all been miserable. He cries. I try to let him cry it out (don't do that)—but he is strong and can cry until he brings up his food. We attributed his crying to teeth, but even then he would stop if picked up. Now even that doesn't help.

"He loves new things and new places, but I can't devote all of my time to him. He has a cradle gym, rattles, stuffed animals, but nothing interests him for long. If I take him to a new place he is fascinated, but later gets bored.

"From 3 to 5 months he cried for two hours before he fell asleep. Then he got some teeth and was good again, for a time. Now he stands up in bed and hangs on and cries. If we hold him down, he struggles but falls asleep in about three minutes. But that is a poor policy and I'd like to konw a better one."

Far from being a poor policy, it is an excellent one. The advantage of sleeping bags or even cradle harnesses is that they keep a child lying down and he falls asleep. If he can stand up he won't lie down until he is exhausted.

If by sitting by his bed with your hand on his chest and singing or reading to him or telling him a rhythmical story you can calm him down and put him to sleep in 3 minutes, don't feel guilty. That's fine.

But the thing that would have helped me to see why he is so fretful would have been a detailed description of his whole day, hours of nap, feeding hours, amounts and kinds of food, everything.

Sometimes it is possible for an outsider to pick the flaw that you so close to him are unable to see. I don't find any of this "boring" as many readers seem to imply. It is the only way in which I can be most helpful to you. Tell me everything.

Our leaflet, "The Three Meal Schedule," is very satisfactory for these big well-fed children. It may be by sending a 3-cent stamped, self-addressed envelope with your request to Myrtle Meyer Eldred in care of this newspaper.


DROOP'S
1300 G St. N.W.
Agents for Steinway Pianos • Hammond Organs • Magnavox Radio-Phonographs
Victor Records • Sheet Music • Musical Instruments



WOODWARD & LOTHROP
10TH 11TH F AND G STREETS PHONE DISTRICT 5300
Store Hours 9:30 to 6—Thursdays 12:30 to 9

Safari Cleansing Cream

10-ounce jar $1 (Plus 10% Tax)

A great, big jar of fragrant cleansing cream that leaves your skin feeling clean and refreshed. Essential part of your every-night beauty ritual, at a very attractive price.

W&L—Toiletries, Aisle 14, First Floor

Buy EXTRA War Bonds during the 15 Billion Dollar Third War Loan

Back the Attack Today with your EXTRA War Bonds to give our fighting men an EXTRA opportunity to shorten the days until Victory. Buy them at: Victory Booth and U. S. Post Office, First Floor; All Service Desks (except the First Floor).

When Baby Steps Out

*on foot or on wheels, clothes must be warm*

Simple, practical coats and sweater sets, easy to get into, smart and light in weight. No heavy, bundlesome clothes for this year's debutante . . . no twice-daily battles with difficult fastenings and superfluous furbelows for young, young man.

Feminine Sweater Set with a tiny ruffled edge of white on heavenly pink or baby blue. All-wool sweater, slide-fastened all-in-one legging, bonnet and mittens, sizes 1 to 3 ..... $9.95

Very masculine, fly-front, balmacaan-type coat with raglan sleeves, plus the leggings, in camel-color fleece (properly labeled for fabric content), in sizes 1 to 3 ..... $16.95

*Matching Eton cap with disappearing ear flaps*..... $1.65

W&L—Infants' Furnishings and Furniture, Fourth Floor



WAR BONDS this Fall's best buy!

Zirkin
821 14th Street
WASHINGTON'S OLDEST FURRIERS, ESTABLISHED 1885

# Mary Haworth's Mail

## Wife Has Very Involved Story to Tell, Before Asking Whether She Should Leave Her Husband, Whose Sister Has Got Her Brother Into Trouble

DEAR MARY HAWORTH: I am 23 and have been married 18 months. I went with my husband six years before we married. We always had little arguments, caused by his family,—who often told him he would have to leave home or stop seeing me. It wasn't that they disliked me; it was just the idea of his having a girl that they opposed. He had gone around a lot with his mother before; and when he started going with me, she resented it.

Three years ago, my brother came home for a visit from the West Coast. He had been in the Navy and was just out, with a medal for four years' good conduct. He met my husband's sister Mary and took a liking to her. A few months later they were married,—and then the real trouble started. Mary is pretty but very conceited; and I can truthfully say she hasn't a friend outside her family. About the time they got married, my brother re-enlisted in the Navy; after which Mary (who never liked the idea of his being in the service) did all in her power to get him out.

Once, while on a trip to Boston, she persuaded him to overstay his leave by several days; and as they passed through New York to visit mother, Mary let slip that he was over-leave. Mother got terribly concerned and begged him to go back at once; but he and Mary got angry and left, saying they were not wanted When my brother finally did go back, after two weeks, he was sentenced to a year in prison and broken down to the rank of plain seaman. It just about killed my mother. My brother had always been such a reliable byo before, and very well liked. He hardly seemed like the same person. Now, Mary has forbidden him to write to mother; and since he isn't man enough to stand up for his rights, he writes to her secretly, asking her not to let Mary know.

This story is poorly told, but the gist of it is: I dislike my husband's family and for good reason, I think. This is causing me to dislike my husband, too, for bothering with them. I don't want to be another Mary and forbid him to write them,—but he knows how much I dislike them. What I want to know is this: Should I continue my marriage? I am sure that even if I tried to, we can never get along Please give me your advice. A. A

### *Face Obvious Truths, In Forming Conclusion*

DEAR A. A.: The whole picture you present is pretty much of a mess. It leaves a bad taste in the reader's mouth. And since you are firmly convinced that you never could achieve "a marriage of true minds" with your husband, no matter how faithfully you might try, your question,—Whether to muddle along hopelessly in the unwholesome set-up, that is steadily refueled with background-bred friction as from a poison spring,—strikes me as a buck-passing sort of query. After considerable study of your letter, I believe I am persuaded that you should—and must—settle that question for yourself: letting your conscience, common sense and self-respect dictate the upright solution, from your point of view.

However, perhaps I can stimulate you to purposeful thinking by stating these obvious truths: 1. Your encroaching dislike of your husband reflects vanishing respect for all he stands for, in your eyes. 2. It is impossible for two persons to live together with any real benefit to either, when mutual respect is lacking 3. The turn of events which has involved your family and his in a thickening turmoil of backbiting,—coming on top of their initial hostility to you,—was bound to affect your relationship profoundly: either by intensifying your loyalty to each other and thus obliging you to figuratively wash your hands of your immediate kin (on both sides) and leave them to their several fates; or by pitting you against each other as sullen feudists, emotionally championing opposite camps.

### *What Is Best for One Will Benefit the Other*

4. Since your reaction involuntarily took the feudist turn, the fact must be honestly faced that your husband has as much provocation (by your logic) to dislike you and all you stand for, as you have to nurse a growing grudge against him,— and his. 5. Finally, the dominant instinct to put clan loyalty ahead of all other allegiances, which is a well-known facet of the essentially primitive personality, is really the nucleus of (a) your disgust with your husband, and (b) his stolid defiance of your feelings. And when this type of personality finds himself (or herself) in the kind of situation you describe, the only hope of relief for that person and others concerned is to get him bodily out of it.

Having got this far in sketching the major factors contributing to your wifely discouragement, it occurs to me that they begin to add up to a strong case in favor of dissolving the marriage. And if such should be your conclusion, too,—don't be afraid to act on it. The course that will be best for you will be best for your husband in the long run, also. M. H.

*Miss Haworth will be glad to help you in solving your problems. Write her in care of The Post Woman's Page.*

MARCELLA HENDRICKS
*sings*
*every afternoon and evening*
*with*
JOHNNY SHAW
*and his singing band*
*in the*
MAYFLOWER
*Lounge*
DANCING
*afternoons after 5 • evenings after 10*
NO COVER CHARGE


# Martha Ellyn's Platter Chatter

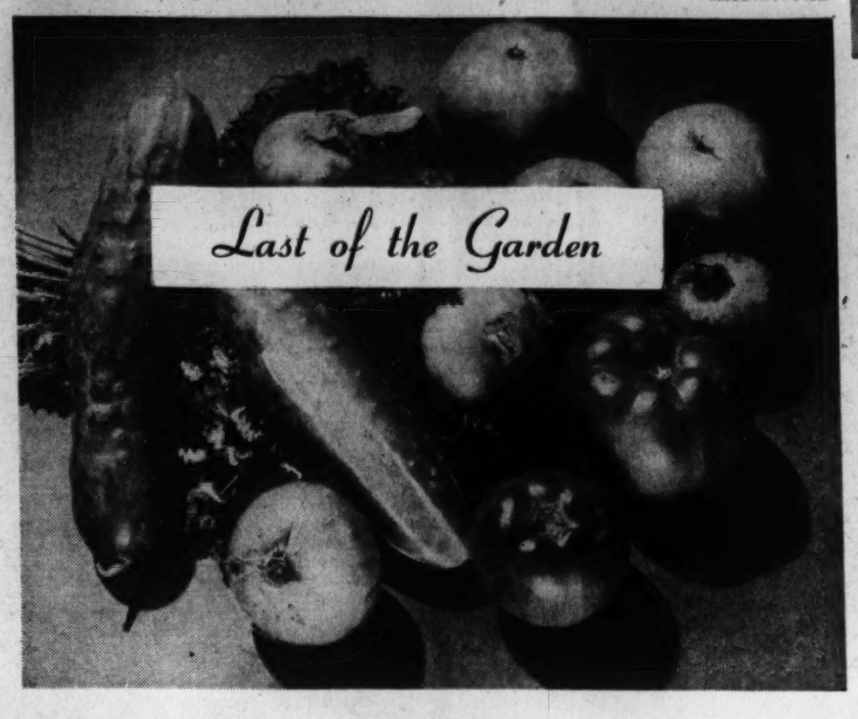


The round-up of garden produce isn't far away. Already the frost has nipped some of the vegetables. There are always odds and ends of vegetables in the garden. But don't be guilty of disregarding these trailers of the season. Whether you gather them from your victory garden or buy the produce at the market, you can make them into delightful food for the coming winter.

Martha Ellyn

Chili sauce, corn relish and run-of-the-garden pickles are all delightful additions to meals. The following recipes are zestful foods which will be appreciated when winter meals will need a few additions:

RUN-OF-THE-GARDEN PICKLES

Soak overnight 1½ quarts tiny cucumbers, 1 quart small, green tomatoes, quartered; 1 pint tiny pearl onioons, 2 chopped sweet red peppers and 2 chopped green peppers in brine of 1 cup salt to 1 gallon water. Drain; cover with boiling water; drain. Cook separately 1 quart green beans, 1 pint lima beans, 1 pint tiny carrots and 1 head cauliflower in flowerets in boiling, salted water until half cooked; drain. Combine 2 cups sugar, 8 cups vinegar, 4 tablespoons white mustard seed, 2 tablespoons celery seed and 1 package mixed pickling spice; boil; add all vegetables. Cook 10 minutes; pack in hot, sterilized jars; seal. This recipe yields six 1-quart jars.

CORN RELISH

Cook 9 medium ears corn in boiling water for 2 minutes. Remove, dip into cold water and cut grains from cob. Mix together 1 quart vinegar, 1 cup sugar, 1 teaspoon salt, 1½ tablespoons dry mustard and 1 teaspoon tumeric. Heat to boiling and add 1 small cabbage, chopped; 2 medium white onions, chopped; 3 red peppers, seeded and chopped and 2 green peppers, seeded and chopped. Boil until vegetables are tender (20 to 30 minutes), stirring constantly. Pour into sterile jars and seal. Makes about 8 pints.

CHILI SAUCE

Mix together 1 gallon skinned chopped tomatoes, 2 cups of chopped onions, 2 cups chopped sweet red pepper, 1 pod hot red pepper, 1 cup sugar, 3 tablespoons salt, 1 tablespoon mustard seed and 1 tablespoon celery seed. Boil 30 minutes. Tie 3 tablespoons mixed spices in bag and add to vegetables. Continue boiling until very thick. Add 2½ cups vinegar and cook until there seems to be no more "free" liquid. Taste and add more seasoning if necessary. Pour, while boiling hot, into hot jars and seal at once.

# Ration Points

SHOES—Coupon 18 extended indefinitely. Airplane stamp No. 1 in War Ration Book No. 3 valid November 1, good indefinitely.

SUGAR—Coupon 14, Book 1, good for 5 pounds through October 31. Stamps 15 and 16, good for 5 pounds each for canning purposes, valid through October 31.

MEATS-FATS—Canned milk, butter, margarine, lard, fats and oils, cheese and canned fish—Red coupons X, Y, Z and brown stamps A and B in War Ration Book No. 3, valid through October 2. Brown stamp C good through October 30.

PROCESSED FOODS—Canned and frozen vegetables, fruits, soups, juices, etc.—Blue coupons U, V and W valid through October 20.

GASOLINE — Coupons A-6 good for 3 gallons each, but must last through November 21. Coupons B and C, good for 2½ gallons each, expire according to date indicated in individual books.

FUEL OIL—Coupon 5 good for 10 gallons until September 30. Period 1 coupons in new ration sheets are also valid.

STOVES—All new domestic heating and cooking stoves designed to burn coal, wood or gas were rationed after August 24, 1943. Consumers will make application to their local boards for stove-purchase certificates. No new rationed stoves may be transferred without the surrender of a stove certificate.


LONG-DISTANCE
MOVING
*"Around the corner or around the world move by van."* Allied Van Lines for domestic removals, Security steel lift vans for overseas removals.

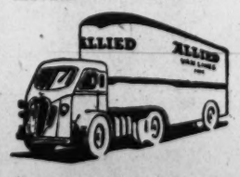


Security Storage
AGENT
1140 Fifteenth St.
DI. 4040
*A Safe Depository for Over 50 Years*


# Respiratory Ills Spread Through Air

***By Logan Clendening, M.D.***

We are entering the period of the year when the most serious national health problem always arises—that of the infectious and contagious respiratory diseases. In earlier days of the republic there was no let-up in health problems—it was dysentery in the summer and pneumonia in the winter. But better methods of prevention — refrigeration—and better, and especially cleaner methods of preparation of food have eliminated the summer problem, and we have only the winter problem of respiratory infection.

Why should these respiratory infections be more common in the winter? The easy answer is to say, "Cold and damp." There is some relationship between the chilling of the body surface and susceptibility of infection of the nose ,throat, bronchial tubes and lungs. Well, undoubtedly that is partly true, but only partly.

Other and more important factors are that we are indoors more in the winter, we are in closer contact with each other, in schoolroom, and in office and factory the windows are apt to be closed, there are no electric fans going to change the atmosphere and so on.

There has been a great deal of intensive research in the last ten years or more on the dynamics of air-borne infection. It is now generally conceded that respiratory disease is spread by droplet infection. The germs that cause the respiratory diseases are light and float for long periods in the air.

A person with a cold sneezes or coughs and there is a spray into the atmosphere that is astonishing when photographed, as was done by Turner and his fellow workers at the Massachusetts Institute of Technology. Most of the droplets are small and the moisture quickly evaporates, leaving the germ in the center to hang in the air for hours, alive and ready to do business.

In all hospitals today cases of pneumonia, etc., are curtained off so as to prevent droplet infection from getting into the room. The attendants and the patient, unless he is too sick, are required to wear a gauze mask over the nose and mouth. If we could persuade every cougher and sneezer this winter to put a handkerchief in front of his mouth or nose whenever he feels inclined to indulge, at least indoors, we could do much to cut down the high incidence of winter disease.

"Mastery of the Air" is the motto of the respiratory hygienist, as it is of the aviation corps.

The best method of sterilizing the air of an office or hospital ward is by ultra-violet radiation. Chemical methods by spray are not very effective, and are likely to be irritating.

The Commonwealth Fund has granted the University of Pennsylvania a research endowment for the study of air-borne infection. The studies there indicate that the spread of infection depends on deficiency of air supplied. So, when the fresh air fiend opens the window in the office and someone shouts, "Do you want to give me my death of cold?" he may well reply, "No, I want to give you your life free of pneumonia."

The ultra-violet radiation of movie houses, offices, schoolrooms and factory rooms at night may come into use as a hygienic requirement.


The Shoreham Blue Room
DINING—DANCING
ENTERTAINMENT
CONNECTICUT AT CALVERT


## *Graham Crackers Named After 19th Century Crusader*

Almost every housewife knows of hundreds of ways to serve and use the ever popular graham crackers, but few know how they got their name.

It all dates back to the early 1800's. At that time, a young reformer from West Sheffield, Conn., started a crusade against alcoholism. In a series of lectures, he maintained that if sufficient amounts of certain foods were incorporated in the daily diet, the desire for intoxicating beverages would soon disappear.

Among the foods which he claimed would effect this change was a bread made from whole wheat flour, unbolted and coarsely ground. As a result of intensive efforts, this young man finally was able to overcome ridicule and opposition. He acquired a large and enthusiasic following and millers began barreling the flour which was called graham, after the crusader, Sylvester Graham.

Whether or not bread made from graham flour had any value in the prevention of alcoholism is still a question for debate. In the form of crackers, however, the graham flavor has won universal approval and has become firmly established as a health food. Through the efforts of Graham, the way was paved for the present theory that biscuits and crackers, as well as bread, are valuable in satisfying hunger and are one of the most important sources of energy which is so necessary to good nutrition.

Nowadays, graham crackers are considered a staple item and are available everywhere. They are inexpensive and unrationed —important factors in the wartime food scheme. Served with milk, graham crackers are an ideal snack for children, housewives, war workers, or anyone who needs quick energy between meals.

# The Gentler Sex

**By Malvina Lindsay**

## 'Wasting Time' at School

Something, it seems, is to be said for the boys and girls who won't go back to school this year. Might they not be wasting their time at high school and college in view of the curricula offered them? The question is raised by a correspondent who doesn't think school courses are keeping up with the needs of the times and that students are developing an emotional reaction against them.

It's not only the lure of high wages and the desire to help win the war that is keeping youth away from school this fall, she believes, but rather a feeling of futility that school gives its students, largely because it seems so unrelated to the problems of their daily lives. While agreeing with this column's recent advice to students to give up their jobs and complete their educations, she thinks high schools are lagging current needs.

"Unless high school study has changed a great deal in the last 11 years," she comments, "most of it is a ragged remnant of medieval education brought up to date by the addition of required 'economics' and of business courses for those who wish to take them." She points out that during the last depression "the magic words 'high school graduate' did not open many doors to work. "If you had a college diploma you might have gotten a job as an elevator operator," she observes.

### *Calls High School Grind Futile*

"Education must be improved if democratic—that is, decent society is to survive," she writes. "Our present system tends to turn out semi-educated 'gentlemen' plus a few stenographers and bookkeepers. What we need if we hope to grow up as a democratic nation—not to say world power—is an enlightened and intelligent public. The schools could do much more than they do in turning out such a public.

"I see no evidence to indicate that the high school curriculum has changed materially since I was a victim. At that time in New York City the schools taught economics, all about supply and demand, rent, business cycles, etc. They did not teach anything about consumer economics or 'buymanship,' how to be truly economical (as opposed to cheap) how in short to make use of your assets. They taught English, including sentence structure and paragraphs, but left most of the students in the dark as to how to write a letter home. Literature was an obstacle course involving prayerful study of tough masterpieces. Most of those who dragged through it have never read a book for enjoyment and never will.

"In hygiene girls were taught that lipstick could be poisonous and was not ladylike, but were not taught to apply it correctly, which would have been more to the point. Indeed which I see the youngsters who parade through the streets of Washington in skirts that are short in front and shorter behind and that waggle like a bunny's tail with every step, and with faces made up in the best imitation of a fille de joie, I am not surprised that some of them get taken advantage of by their men co-workers. I believe that a realistic course in high school including a complete discussion of etiquette not as a set of rules to be memorized but as a means for avoiding uncomfortable situations would be of help.

### *Why Students Prefer to Work*

"Education is bound to lag behind society, since it is intended to preserve that society. It seems to me that the people of this country are aware in a dim sort of way of the fact that the educational lag is at present too great. I think the high school students are surely aware of it, if only emotionally. I believe that their awareness is one of the more important reasons why they are staying away from school in droves."

This comment is apt in view of some of the arguments now going on concerning postwar education. One of these is the liberal arts versus technical training discussion. An offshoot from that is the cultural versus domestic arts for girls' controversy.

That we face living in a scientific technological world is certain. But we also face the obligation of preserving our culture and making our social and political institutions keep pace with man's needs. Otherwise our technological world may destroy us. That women need more specialized training to become wives and mothers is evident. But they also need more general cultural education for citizenship and for training future citizens. Some way of reconciling all these needs may be found by the already harried educators who are always the whipping boys when anything goes wrong.

It is a general trait of students to feel their education is a failure unless it is of a very concrete nature. Only those who miss a formal education ever overemphasize its importance. But the correspondent's point that general cultural studies should be presented in such a way that they have more relation to the students' lives is well taken. However, that is largely a matter of having a Mark Hopkins for a teacher. And Mark Hopkinses are very scarce now in the educational world.

## Avoid Wasting Heated Water, Save on Fuel

No American will waste heat these days when he realizes the thousands of man-hours of work spent in producing coal and oil and the many precious car-miles of rail transportation used in shipping the fuel.

In summer, hot water represents the greatest fuel loss in our homes. In addition to the obvious saving of never drawing more water than necessary, homemakers are advised to keep the temperature of the automatic water heater at 125 degrees. If the thermostat can be adjusted easily, it's a good idea to turn it up on wash day.

The regular heating season will be here soon and summer is the time to make certain that heating equipment uses fuel economically and that homes are well insulated.

THE NEWER Jelleff's

Camp Maternity Support

You're bound to feel and look better in a Camp maternity garment, designed to support without pressure, protect muscles from undue strain and give your figure a trim look. Sizes 25 to 36.

$5 front laced for short figures

$6.50 back laced for tall figures

Jelleff's Corset Shop, Second Floor



• **Right for work or play—**

**the easygoing comfort of**

*'Sportster'*
*Genuine Moccasins*

**5.00**

**Brown Elk, Women's**

**Sizes 4 to 9, AA-C**

• Smart girls everywhere are answering the Call to Action . . . school, work or play . . . in these moccasin-built shoes that are flexible as can be, yet made so sturdily they wear and wear. They keep their polish beautifully, too!

**•HAHN•**

1207 F 3212 14th 4483 Conn. Ave. 3101 Wilson Blvd., Arlington.

**• BACK THE ATTACK WITH WAR BONDS!**

# Washington 'Duration' Resident Does Radio Publicity for OCVD

## Mrs. Theodora Ives Messenger, Formerly of Buffalo Seeks Staff for New Service Center

"Wanted, at once, 1000 men and women for volunteer work at the new United Nations Service Center . . ."

You've been hearing this call on your radio frequently for the past few weeks and you'll continue to hear it until October, when the ambitious new center for servicemen opens at the old Capital Park Hotel near Union Station. That's the plan according to the up-and-coming young woman responsible for these broadcasts, Mrs. Theodora Ives Messenger of the Office of Civilian Volunteer Defense.

Chairman of radio publicity for OCVD, brown-eyed Mrs. Messenger is another "duration" resident of Washington who has entered the field of volunteer war work. For the past year and a half, she and her committee have done the radio end of a recruitment program that has placed volunteers in approximately 78,000 jobs.

### *Knows How To Sell The Public*

Selling the public on a new idea is a subject that Mrs. Messenger can approach with the eye of experience and knowledge. A graduate of Swarthmore College, she is a stylist by profession and for several years before coming to Washington was a well-known figure in the field of merchandizing in her native Buffalo.

"The streamlined technique of putting across a new fashion has something in common with that used in her present job, she explains. "The idea is to set the seed of an idea in a prospective volunteer's mind by repeated calls; explain the cause and effect, and before you know it the idea catches on."

At present Mrs. Messenger is most interested in reaching Washington's male population with the idea of nightwork at the United Nation's Service Center. For the first time the city is to have a place where servicemen and their families may stay overnight; where wives of soldiers arriving in Washington to see their husbands for a few hours between trains may find quarters close to the station; and where, most revolutionary of all, they may safely leave their youngsters for a few hours at the "Baby Parking Center."

### *Committee Needs 500 Men*

To staff this enterprise, on a 24-hour basis, the War Hospitality Committee of the District has asked for 500 men, and the quota is on the way to being filled, according to Mrs. Messenger, who with her husband did a joint shift each Saturday night at the Union Station Lounge. "He was all for it, once he got started," she explains. "But, like most men, he had the idea that canteen work is for women only."

The Messengers, Mr. and Mrs., are making their home at the Dorchester, while he is in town on a war job. The only child in the household, a son, is in school in Philadelphia.

# *The Cuthbertsons Entertain at Farewell Fete*

Since farewell parties for and by departing diplomats and officers seem to be the order of the day, the late afternoon fete at which Squadron Leader and Mrs. Geoffrey Cuthbertson entertained Friday was very much in keeping with the current social pattern.

For the past few months they have occupied the Eliot Wadsworth home at 2416 Tracy place, the house which incidentally was once the Finnish Legation. Now, however, the Wadsworths are moving back, and Squadron Leader Cuthbertson has orders to return to England. Mrs. Cuthbertson will move to the Sulgrave Club on October 1, remaining there about a week. Later she will go on to New York for an extended stay.

Among guests invited to their 6-to-8 o'clock farewell party were several members of the British Embassy and a number of other diplomats, officers and members of residential society.

# Lieut. Coppola and Bride on Trip

Honeymooning on the Gulf of Mexico, after which they will make their home in Leesville, La., are Lieut. Francis J. Coppola and his bride, the former Miss Catherine Ann McAllister. The wedding ceremony took place here a week ago Saturday in the Holy Name Church, with the Rev. James A. Caulfield officiating.

The bride, daughter of Mr. and Mrs. Joseph McAllister, was given in marriage by her father. She wore traditional white satin and carried a white prayerbook. Miss Helen McAllister, Miss Betty McAllister, Mrs. Moira Wiblitzhauser, Miss Lois McNeil, Miss Mary Dougherty, Miss Diane Wiblitzhauser and Frank Wiblitzhauser were attendants. Nicolo Coppola, brother of the bridegroom, was best man. James McAllister, Henry Coppola and Stuart Nuckols were ushers. A reception at the Admiral Club followed the ceremony.

The bridegroom is the son of Mr. and Mrs. Frank Coppola of East Douglas, Mass., and attended George Washington University.

# Concerts To Start Here Oct. 19

Again this year the Philadelphia Orchestra opens the Washington winter concert season with its first program on Tuesday evening, October 19. Conductor Eugene Ormandy will be back on the podium in Constitution Hall, and most of music-loving official and diplomatic Washington will stand in hushed silence when he raises his baton for the first bars of "The Star-Spangled Banner."

Although the Litvinoffs will not be in their accustomed box, the Andrei Gromykos will take their place. Mr. Gromyko is now Charge d'Affaires ad interim at the Russian Embassy, where he was Mr. Litvinoff's second in command for some time. Another new boxholder for the Philadelphia series is Maj. W. McC. Martin, adding another uniform to the many already found in the "dress circle."

One of the most interesting names to appear on the new list of patrons and patronesses is that of Mrs. Herman Kiaer, the daughter of Walter Damrosch. Others are Mrs. J. Richard Cowell, Mrs. J. Herbert Stabler, Mrs. Sanford Agnew, Mrs. William Eustis and Maxine Davis McHugh, the writer. From Navy circles come Rear Admiral Warren F. Draper and Rear Admiral F. G. Payne. Old Washington names added to the list are Mr. Frank Noyes, Mrs. Charles Schwartz, Mr. Duncan Phillips. From the diplomatic delegations come Mr. Vladimir I. Bazykin, First Secretary of the Russian Embassy; Commander Kenneth Downey of England and Senor Dr. Don Luis E. Gomez Ruiz, First Secretary of the Venezuelan Embassy. Still other interesting new names are Mr. Porter A. McCray, Dr. J. G. McKay, Mr. W. T. Prendergast and Mr. F. R. Smolianinoff.

Several patrons and patronesses, who prefer to remain anonymous, have elected to entertain soldiers and sailors interested in fine music by buying blocks of Philadelphia Orchestra season tickets and donating them to the Army and Navy Schools of Music here. Such tickets can also be filed with the USO ticket distribution service or at the Stage Door Canteen.

After the opening concert on October 19, the regular Philadelphia Orchestra series will continue on November 30 (Rudolf Serkin, pianist), February 1 (Zino Francescatti, violinist), February 29 (all Tschaikovsky), March 28, with extra concerts on December 28 and April 18. Mrs. Constance Snow of Snow's Concert Bureau reports that season ticket sales are brisker than ever and estimates that 90 per cent of Constitution Hall will be sold for the season. No single tickets will be available till after October 1.

### Envoy in New York

Claude G. Bowers, United States Ambassador to Chile, is at Essex House in New York from Washington.

# Bride of Yesterday

Hessler Studio

MRS. JOHN BYRD JAMES

# *Adelaide Trueman Is Bride Of Sergt. John Byrd James*

Miss Adelaide Virginia Trueman, daughter of Mr. and Mrs. Reginald C. Trueman, and Sergt. John Byrd James, USA, son of William C. James and the late Mrs. James, were married yesterday at the Anacostia Methodist Church. The service was read at 4:30 o'clock by the Rev. Frank Y. Jaggers in a setting of palms and a variety of white autumn flowers.

The bride was given in marriage by her father. Her gown was of white satin made with a high neckline of Alencon lace, long sleeves ending in points over the hands and a long circular train. Her veil of illusion was held in place with a tucked halo and orange blossoms. She carried a shower bouquet of white roses and baby's breath.

Mrs. Franklin C. Green, sister-in-law of the bride, who was matron of honor, wore a gown of pink faille with a fitted bodice, sweetheart neckline and bracelet length sleeves. Miss Florence Mae Trueman, sister of the bride, who was maid of honor, wore a gown of gold faille made on the same lines as that of the matron of honor. They both carried bouquets of pink asters.

Other attendents were: Mrs. Robert Burns, sister of the bridegroom Mrs. James V. Dice, Miss Florence Palmer and Miss Frances Selby. They wore gowns of orchid faille in similar style to those of the matron and maid of honor and Juliet caps with a ruffle of tulle. They carried bouquets of orchid and pink asters. Barbara Lee Hamby was flower girl and wore a frock of white taffeta with a full skirt. She wore a wreath of baby's breath and fern in her hair and carried a miniature shower bouquet of daisies.

Serving as best man was Crawford C. Edwards and the ushers were Howard James, brother of the bridegroom, Franklin C. Green, brother of the bride, Joseph Edelen Webb, Robert Burns, brother-in-law of the bridegroom, and Donald Mohler

For her going away costume, the bride chose a suit of green gaberdine with brown accessories and a corsage of orchids.

# Purely Personal

The Minister of South Africa and Mrs. Ralph W. Close have returned from Hot Springs, Va., where they spent three weeks.

Carlos Campbell, Commercial Counselor of the Chilean Embassy, is in New York for a few days' stay.

Gen. George C. Dunham will be host at luncheon on Friday for a group of newspapermen from Panama, Guatemala and Honduras, who are visiting this country at the invitation of the National Press Club and the Office of the Coordinator of Inter-American Affairs. The visitors will arrive in Washington tomorrow. They will be honor guests at a cocktail party to be given by the Honduran Ambassador and Senora de Caceres Tuesday afternoon, and a similar fete on Wednesday afternoon at which the Ambassador of Panama and Senora de Jiminez will be hosts.

Mr. and Mrs. Robert Sherrod are spending a few days in New York at the Sherry-Netherland Hotel.

Mrs. Harry Kingman of Berkeley, Calif., has arrived in the Capital for a visit. She is the house guest of Mr. and Mrs. Robert Brady.

Mrs. Irene P. Harris has returned to her home on Devonshire Place after a visit at Pocono Manor in the Pocono Mountains. Others from Washington, who are still vacationing at the resort are Mr. and Mrs. George E. Fleming, Miss Blanche Halbert and Miss Elizabeth Dean.

Mr. and Mrs. Allan Cunningham entertained at a cocktail party on Friday in their apartment in Somerset House. The fete was in honor of Col. and Mrs. Patrick Powers, who came from New York to enter their daughter, Barbara, in Holton-Arms School.

Mrs. Rose Potzler has selected October 20 as the date of her wedding to Clarence Springmann. The wedding will take place at St. Gabriel's Church at 9 o'clock in the morning with the bridegroom's father, the Rev. Louis Springmann, officiating. Among the parties for the bride-elect was the shower at which Miss Virginia Dellinger entertained recently.


Christmas Gifts

For Service Men and Women

Utility case of O. D. or Blue duck has a carrying strap and handy slide fastener; will stow a lot of necessaries, $1.50.

Toilet bag, well-filled and with a place for everything; drawstring top, O. D. or Blue, $5, $7.50 or $10.

Shoe shine kit with cinch strap; O. D. or Blue with brush, polish and shine cloth for inspection, $2

Leather utility case in compact size, slide fastener top; equipped for light travel orders, $3.75, $7.50.

Sewing kit with buttons and thread in regulation service colors, needles and pins, and a card of sock yarn, $1.50, $2; Leather, $2.50.

Tobacco pouch of soft leather, $2.75 up. A silk one, $1.25

Cowhide cigarette cases to hold twenty; flap top closing, $2.75.

Wallets of fine leather with a "card index" for him, $1 and up.

Saddle-stitched leather utility kit, a good size to hold everything and water-proof lining to "keep the powder dry," $6.50.

Pipes that he'll spin smoke dreams on, $2.50 and up.

Stitched comb and file cases of leather with separate pockets, $1.

*Small Leather Goods, First Floor*

Julius Garfinckel & Co.

F Street *at* Fourteenth



Beauty and Comfort While You Wait . . .

Dora Miles

Custom-Fitted FOUNDATIONS

Utmost in comfort and the neat, trim figure you want, because Dora Miles' garments are fitted while you are relaxed, and so you know comfort in any position . . . sitting, standing, walking and at work. After your proper fitting, the seams will be permanently stitched so that the garment becomes a custom-fitted foundation . . . a foundation perfect for any figure.

Dora Miles' figure analyst is here to assist with your careful fitting

*Corset Shop, Fifth Floor*

Julius Garfinckel & Co.

F Street *at* Fourteenth



WAVE handkerchiefs

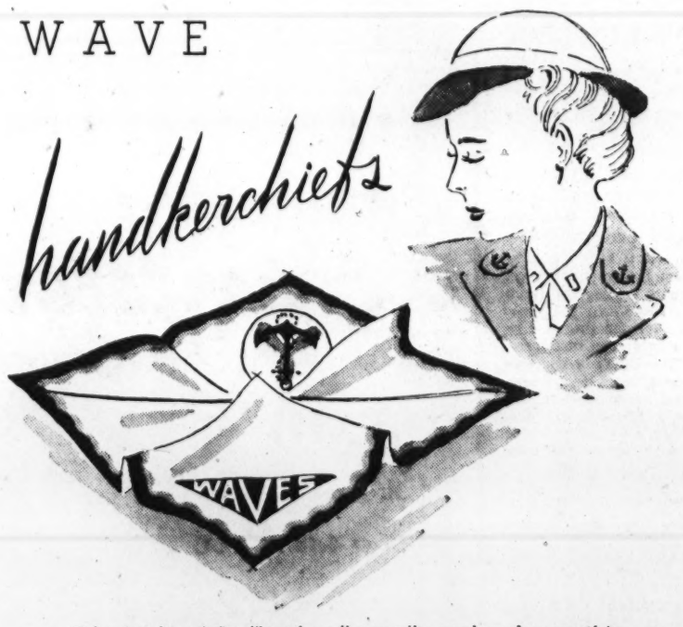


Color border of the "breakers," propeller and anchor motif in one corner, proud name of the WAVES in the other on a fine white cotton handkerchief. Stow away a dozen or so in the duffle of your favorite WAVE. 50c each.

*Handkerchiefs, First Floor*

Julius Garfinckel & Co.

F Street *at* Fourteenth

*Also at Spring Valley Shop, Massachusetts Avenue at 49th*



BACK THE ATTACK WITH EXTRA WAR BONDS

important winter coats bearing SILVER FOX Collars

A heavenly collar, like black velvet inches deep and sprinkled with snowflakes. Sink into it up to your earrings, drop it back off your shoulders with lavish gesture. A proud coat to wear proudly. Winter wonderland blue wool with a neat trick of curved tucks to make it slimmer, to conceal pockets. $139.95, tax extra.

*Beautiful Coats, Third Floor*

Julius Garfinckel & Co.

F Street *at* Fourteenth

## Aiding Current Community War Fund Drive

The Navy and Marines pitch in to aid the campaign for solicitation of advance gifts for the Community War Fund Drive, to get under way next month. Lieut. Louise Stewart, USMC, and Lieut. Thomas B. Satterwhite, USNR, are shown receiving instructions for conducting the drive

## First Football Game of Season At Annapolis Attracts Visitors

### Many Residents Entertain House Guests Over Weekend; Informal Parties Given

Annapolis, Md., Sept. 26.—The opening football game of the season at the Naval Academy yesterday has brought many out-of-town visitors to Annapolis to see the midshipmen pit their strength against the North Carolina Navy pre-flight football team. Most of the Navy people on the station are entertaining house guests over the week-end, and there will be the usual number of luncheons and dinner parties to make things gay for the visitors. "Hop girls," too, are in town in large numbers as guests of the midshipmen.

On October 2 the midshipmen's varsity eleven will play the football team of Cornell University, in Baltimore.

War bonds worth as much as $1000 were paid for tickets to the senior dance held Friday night in the Carvel Hall ballroom under the sponsorship of the women's division of the County War Bond Committee. Nearly a hundred couples bought war bonds from $25 ones up to attend the dance, the first of two sponsored by the organization. Mrs. William D. Clatanoff, of the Junior Women's Club, was chairman of the committee in charge.

Mr. and Mrs. Clement Stover, of Lynbrook, Long Island, announce the marriage of their daughter, Miss Phyllis Stover, to Ensign Charles Shuford Swift, USN, on Sunday September 12.

Ensign Swift was regimental commander of midshipmen preceding graduation this past June at the Naval Academy, and was captain of the wrestling team. He is the son of Mr. and Mrs. William Swift, of San Leandro, Calif.

The marriage of Miss Doris Havens, daughter of Mrs. Dorothea N. Havens and Roy Havens, to Lieut. Carlton Kay Perkins, Marine Air Corps, of Brownsville, Tex., took place Saturday afternoon, September 18, in the Naval Academy Chapel, with Chaplain William N. Thomas officiating.

Immediately following the ceremony a small reception was held for members of the immediate families and intimate friends at the home of the bride's uncle and aunt, Mr. and Mrs. Chris B. Nelson. The bride and groom are spending a two weeks' honeymoon at Dumphries, Va.

Mrs. Clyde R. Robinson has left for her Washington home after a visit with Mrs. Laurance T. DuBose, at Weems Creek.

Capt. and Mrs. Edward Ewen and their daughter, Miss Peggy Ewen, have left Annapolis. Capt. Ewen has gone to Washington, and Mrs. Ewen to their home at Pinehurst, N. C., where Capt. Ewen will join her at intervals. Miss Ewen is attending Holton Arms School, Washington, D. C.

Lieut. Comdr. and Mrs. John L. Chew and their daughter, Jacqueline, who recently arrived here, are staying at the home of Lieutenant Commander Chew's mother, Mrs. J. L. Chew, of Southgate ave., until their quarters are ready. Lieutenant Commander Chew will be on duty at the Naval Academy.

Mr. and Mrs. Sylvanus Stokes, jr., entertained at a cocktail party Sunday, September 19, at their home, White House Farms, near Annapolis.

Mrs. Thomas S. Iglehart has returned to Annapolis from Ocean City, Md., where she spent a week at the Commander Hotel. Mrs. Iglehart was accompanied by her son-in-law and daughter, Capt. and Mrs. Kenneth H. Noble, of Washington, D. C.

### On Brief Vacation

Col. and Mrs. H. H. Pfeil of Washington are at the Ambassador Hotel in New York for several days.

## Eloise Miller Betrothed to J. S. Baldwin

Of interest in Washington is the announcement of the engagement of Miss Eloise Whitmer Miller, of Los Angeles and Sioux City, to Joseph Silliman Baldwin, jr., son of Lieut. and Mrs. Joseph S. Baldwin, of this city.

The engagement was recently announced by Miss Miller's mother, Mrs. Ray W. Miller at a dinner at Knotts Berry farm near Los Angeles. The bride-elect attended the University of Wyoming where she was a member of Pi Beta Phi sorority.

Mr. Baldwin, now a first class petty officer in the United States Coast Guard Reserve, attended Allegheny College and George Washington university. He is a member of Phi Kappa Psi fraternity. He recently returned from Sicily and is now on sea duty somewhere in the Pacific.

### Danish Princess Here for Visit

Princess Rene de Bourbon de Parme, the former Princess Margaret of Denmark, will arrive today from New York for a few days' stay at the Mayflower Hotel.

The Princess, who is a first cousin of Crown Princess Martha of Norway, is a partner of Erik of Paris, and is in Washington for a showing of Erik hats.

## Envoy's Son Aids Allied Cause By Novel Method

The spirit of American enterprise has invaded the soul of young Amr Hassan, son of the Egyptian Minister and Mme. Hassan.

During his long summer vacation at Hot Springs, Va., with his parents, Amr was inspired to do something for the war effort, and incidentally learn the ways of the American business man. At The Homestead, the guests following British custom, put their shoes in the corridor outside their rooms every evening, to be picked up by an attendant and polished. The Egyptian envoy's son wishing to alleviate the help shortage, took over the job. When his mother discovered what he was doing she remonstrated with him.

"But I am helping the Allies," said Amr. And Mme. Hassan, not wishing to discourage this noble desire, asked only would he please not accept tips for his war effort. "But I'm earning my living," was the retort. And so what could be the answer to that? There wasn't any.

## Miss Bowen Engaged to Mr. Waldron

Mrs. Monica Bowen of Eastbourne, Sussex, England, announces the engagement of her daughter, Anne Pamela, to William Augustus Waldron, son of Mr. and Mrs. Charles Newman Waldron of Union College, Schenectady, N. Y. The wedding will take place in October.

Miss Bowen attended the Downs School, Seaford, and Queen's College, London. She engaged in war work in London until May, 1941, when she came to Washington on the staff of the Royal Air Force delegation.

Mr. Waldron attended the Taft School and Union College. He is a graduate also of the Harvard Law School, and at present is serving as assistant to the chairman of the National War Labor Board.

## To Be October Bride

Harris &

*MISS SUZANNE KAPPLER, whose parents, Mr. and Mrs. Charles Joseph Kappler have announced her engagement to Lieut. (j.g.) James E. Palmer, jr., USCGR, son of Commissioner and Mrs. James E. Palmer. The wedding will take place next month at the All Souls Memorial Episcopal Church.*

## News Notes And Personals In Leesburg

Leesburg, Va., Sept. 26.—The visits of servicemen to the community make up most of the news of this section. Each week-end is eagerly awaited as many of those in the service come home for short leaves.

One of these popular visitors here now is Lieut. Archie D. Simpson, USMC, who has returned from service in the South Pacific, and is now spending his leave with his grandparents, Mr. and Mrs. J. D. Thomas, in Round Hill. Lieutenant Simpson was recently awarded the Air Medal following bombing missions against Japanese shipping and shore installations despite heavy antiaircraft fire and Jap fighter opposition. The citation of the award to the 23-year-old Virginian states: "For meritorious achievement in aerial flight against the enemy while serving with a Marine scout-bombing squadron in the Solomon Islands area, from November 4 to December 27. During this period, Lieutenant Simpson participated in 34 hazardous missions, five of which were attacks on enemy shipping."

Capt. W. O. Bailey, MD, USA, of Camp Lee, Va., spent the weekend with his parents, Dr. and Mrs. W. O. Bailey. Pvts. Arthur S. Jenkins, jr., and Millard E. Rives, ASTU, of Randolph Macon College, Ashland, spent the weekend at their homes in Leesburg. Pfc. Robert Wolfe of Fort Barkley, Tex., is on a week's leave and is visiting in Leesburg. Pharmacist Mate Cale Gibson of Bainbridge, Md., joined his wife for the weekend at the home of Mr. and Mrs. John F. Kincaid. Sergt. Joseph George of Camp Gordon, Augusta, Ga., is spending a short furlough with his sister, Mrs. Flora Myers. Pvt. James Adrian, USMC, who has been stationed in Puerto Rico, is visiting his parents, Mr. and Mrs. E. S. Adrian.

Mrs. O. B. Adams left this week to join her husband, Lieutenant Adams, who is stationed in New London, Conn. Mrs. Claude Hill has joined her husband, Lieutenant Hill, in Philadelphia for a short stay. Mrs. J. W. Farrar is Salem, N. C. Mrs. J. Armistead Welbourn spent the weekend with Misses Mattie and Kitty Poole in St. Marys County, Md. Mrs. Stanley Brown and sons, Stanley and Fitzhugh Brown, have closed their home and returned to Pittsburgh for the winter. Mrs. Ralph Graves is visiting relatives in Washington this week. Mrs. Ruth Carter spent the weekend in Baltimore and was a member of a house party at that place. Miss Mary Conrad joined Miss Winnie Bowie in Washington and the two are spending some time in New York.

Mrs. Horace Barber of Washington is the guest this week of Mrs. E. L. McFarland. English Cole of Washington spent the weekend with his parents, Mr. and Mrs. Howard E. Cole. Mrs. Jack Caviness and son of Baltimore spent the weekend with Mr. and Mrs. Roscoe B. Rhoads. Mrs. J. C. Ely of Richmond, Ky., is the guest of her niece, Mrs. Leon Drake. Mrs. Harry P. Gibson has returned from several weeks' visit at Ocean City, Md. Miss Sarah Harrison of Washington spent the weekend with her parents, Mr. and Mrs. Charles F. Harrison. Miss Mary Carter of Washington, Mrs. Bedford Blitch and daughter of Alexandria are the guests this week of Mr. and Mrs. Paul Carter.

## Berlin Radio Calls Naples Wrecked City

*By the Associated Press*

Naples, its picturesque harbor in ruins and all its factories smashed to rubble by Allied bombers, is the only city of more than one million inhabitants in the world to be completely cut off from the outside world, the Berlin radio said yesterday, quoting Transocean's war correspondent, Guenter Weber.

Air attacks have dealt "such very hard blows to Naples that the city and especially its harbor have lost their importance even to the adversaries interlocked in battle less than 7 miles to the south," Weber said.

"Naples has no more railway connections," he added.

"The sirens are continuing to screech day and night," he related, "but the inhabitants, who used to be seized by frenzied fright whenever the air alert sounded, are apathetic today. The underground stations and subterranean tunnels, in which four weeks ago tens of thousands were crammed night after night, are now empty."

"There are only four restaurants open in the city."

Weber said there was "some shooting in various parts of the city, especially near the central railway station" on September 8 and 9 and that "huge military depots in the city were ransacked by civilians in the night time so that the German military commander had to take stern measures."

"A few days ago," he added, "Italian soldiers had to make use of firearms in order to defend a big tobacco store against a huge mob."

The population is "cold" toward German soldiers, Weber declared, but after September 9 many people have again become "honest Fascists."

## Mrs. Palmer Dies In San Antonio; Funeral Here

Mrs. Resolve Potter Palmer, wife of Colonel Palmer and descendant of a family of military renown, died yesterday in San Antonio, Tex., reltives here have learned. Funeral arrangements at Arlington National Cemetery will be announced later.

The former Carrol Dunkin, she was married in Washington. Her uncles, Brig. Gens. Frank R. Keefer and Frederick S. Foltz, live in this city. Colonel Palmer was stationed here at various times in his military career.

The granddaughter of Brig. Gen. John M. Wilson, who was chief of engineers and superintendent of the United States Military Academy, Mrs. Palmer is survived by her husband, two daughters, and one son, Cadet Dunkin Palmer of West Point.

## Government Has Position Open for Social Scientist

The Civil Service Commission announced yesterday that social scientist or historical specialist applications will be accepted through October 4. Positions as historical specialist pay from $3163 to $7128 a year.

Young women may continue to apply for student nurse appointments in St. Elizabeths Hospital. Appointees receive quarters, subsistence, laundry, medical attention and $288 a year, in addition to Federal overtime pay. Applicants must be at least 17 years old and a written test is given.

Information and application forms for the positions may be obtained from the commission's information office, 801 E st. nw. Federal appointments are made in conformance with War Manpower Commission policies and employment stabilization plans.

## Alfred Norris Funeral Rites To Be Wednesday

Funeral services for Alfred Taylor Norris, 60, of Seat Pleasant, Md., will be held Wednesday at 11 a. m. at Chambers funeral home. Burial will be in Cedar Hill Cemetery. Mr. Norris died yesterday at Sibley Memorial Hospital after a three-weeks' illness.

A native of Tennessee, Mr. Norris came to Washington on his appointment to the Department of Agriculture where he worked for 25 years. At the outbreak of the war, he went to work at the Navy Yard. He is survived by his wife, two sons, Thomas Leroy and James Norris, and three daughters, Mrs. Robert Rouse, Mrs. George Johnson and Miss June Norris, all of the Washington area. Also surviving is a brother, Frank Norris of Tennessee.

## Lord Beaverbrook May Accompany Eden to Moscow

*(Copyright, 1943, by the Chicago Sun Syndicate)*

London, Sept. 26.—Prime Minister Churchill is considering sending Lord Beaverbrook, newly appointed lord privy seal, on a special mission to Moscow in the coming moves to achieve a lasting Anglo-American settlement with Russia.

Foreign Secretary Anthony Eden is going to Moscow at the beginning of October, and Beaverbrook might be his associate at the three-power conference.

Beaverbrook is said to favor recognition of Russia's claim to a western frontier, including Estonia, Latvia, Lithuania, eastern Poland and Bessarabia within the Soviet Union, and acknowledging Russia's right to certain other measures of security.

## Girls' Appeal to Mary Haworth Wins Center for Young People

*The group responsible for the new recreation center; left to right, Mrs. Erwin Wade, Mayor Harry A. L. Barker, Mrs. Anne Cullen, Mrs. Eola Barker, Russ Cullen and Mrs. William P. Starr.*

Post Staff Photo

*Some of the "teen-agers" enjoying the dance under tutelage of Mr. and Mrs. Cullen.*

By Philip Austensen
*Post Staff Writer*

Plaintive appeal to Mary Haworth, Post columnist who advises on personal problems, by three Riverdale, Md., girls for aid in obtaining a community center where "we can have a place to call our own" has brought results.

Miss Haworth, impressed by the sincerity of the plea, drafted Mrs. William P. Starr, Riverdale clubwoman and former president of the Prince Georges County Federation of Women's Clubs, to foster the provision of a community center.

Mrs. Starr attacked the problem. She went to see Mayor Harry A. L. Barker and convinced him that the town owed to its children a meeting place where "teen-agers" could gather and enjoy themselves in a congenial but supervised environment.

**Mayor Provides Room**

The mayor was so deeply affected that he gave permission for use of the town council room over the Riverdale Firehouse as a center where Saturday night gatherings could be held. Mrs. Barker also took an interest.

Soon afterward, a young couple who live nearby, Mr. and Mrs. Russ Cullen, heard of the problem and offered to devote their Saturday nights to instructing the boys and girls in dancing. Both are excellent dancers and in a few weeks they have succeeded in eliminating the wallflowers almost entirely.

Another young couple, Mr. and Mrs. Erwin Wade, also volunteered to aid the work.

When the "teen-agers" heard of the center they flocked in. The adults kept in the background and allowed the younger set to operate the center prety much as they wished but stood ready to give advice and to step in whenever it appeared necessary.

**Highlight In Week**

The gatherings are proving a highlight in the week's program for the youngsters, whose ages range from 13 to 18 and who otherwise would, as the three girls wrote: "spend our evenings in idling." The trio attend the weekly socials.

The young people have formed a club, which as yet has not been named, although "the Mary Haworth Club" is leading in the discussion of names, with the "Josephine Starr Club" also a leading contender. Rules have been promulgated and are enforced by the members.

Other communities have become interested in the plan, which has operated with practically no expense, and Mrs. Starr is receiving many requests for information. She points out, though, that the plan won't work "if stuffy adults try to run things their own way instead of allowing the young people to do their own planning."

## Takoma Park Housewife Wins Home Canning Sweepstakes

Mrs. Theodore Ruhoff, 401 Carroll ave., Takoma Park, Md., won the sweepstakes in the display of home-canned goods at the Harvest Show which closed last night at the Silver Spring, Md., Armory.

Scoring 74 points in nearly all the classes, her exhibit of a Victory dinner from canned foods attracted hundreds of show visitors. On a table she placed jars of foods to make up the following menu: Pot roast of beef, buttered carrots, creamed onions, soy beans, whole tomato salad, mixed sweet pickles and cherry roly poly.

Second place in the canned goods contest was taken by Mrs. Dorothea Lester, 904 Jackson ave., Takoma Park, Md., who held 21 points.

Judges for canned goods were Mrs. Harrison England, Miss Edythe Turner and Mrs. Arcie A. Biggs.

**Flower Show Winners**

Sponsored by the Potomac Rose Society, the National Capital Dahlia Society, Takoma Horticultural Club, the Silver Spring Garden Club and the Victory Garden Committee of Silver Spring the two-day show was climaxed last night with the announcement of Victory Garden winners in the Silver Spring area. They competed for prizes in the contest of the County Victory Garden Committee.

Awarding the prizes was Lacy Shaw, president of the Montgomery County Board of County Commissioners. The winners are: Mrs. Laura Randall, 1219 Noyes drive, Woodside Park, Md., first prize, a $100 war bond; Mrs. St. Clair Thomas, 1217 Highland drive, Woodside Park, second prize, $50 war bond, and Charles T. William, 1212 Noyes drive, Woodside Park, third place, $25 war bond.

Honorable mention for which 100-pound bags of Victory Garden fertilizer were prizes were awarded to Evarts Judson Wagg, Woodside Park; William Sterrett, Cameron st., and Robert N. Kidwell, First ave.

**Most Productive Garden**

The garden of William Jouvenal, 811 Sligo ave., was judged as the most productive. He received a $5 kit of tri-ogen, a spray.

Serving as master of ceremonies, Ed Stock, county chairman of the Victory Garden committees, introduced presidents of the five organizations which put on the show.

Besides the vegetable and canned goods exhibit, hundreds of flowers were displayed. George F. Yates, 1028 Girard st. ne., won the bronze medal certificate of the American Rose Society for his exhibits of a "Betty Uprichard" variety.

The society's silver medal certificate for winner of the most points went to R. E. Scammell, 2810 Bladensburg rd., D. C. No sweepstakes winner was named for the vegetables.

Roses were judged by Neils J. Hansen, L. I. Powers, Col. William H. England and Mrs. Lomax Tayloe. Other flowers were judged by Mrs. Herbert Gregor and Miss Margaret Lancaster. Those who judged vegetables were J. W. Wellington and Dr. J. R. Magness.

## Rail Battalion Cited for Fast Work in Sicily

Allied Headquarters in North Africa, Sept. 26 (AP).—The crack United States Army's 727th Railway Operating Battalion which had steam up in a captured locomotive four hours after landing behind an assault wave at Licata in Sicily has been cited by Gen. George S. Patton, jr., for exceptional speed and efficiency in operating Sicilian trains under fire.

The commendation, sent to Brig. Gen. Carl R. Gray, jr., director general of the military railway service, said that "opening of rail lines and organization of Italian railroad personnel were made so rapidly that rail service was immediately available in the port of Palermo when it opened on July 26 and service was maintained from that port in spite of bombing attacks and sabotage."

The battalion, which previously was cited for extremely meritorious service in the Tunisian campaign, is composed largely of veteran railroaders from the Southern Railway.

## Dr. Pugh Says U. S. Doughboy Has Improved

*By the Associated Press*

Cairo, Sept. 26.—The Rev. Dr. William S. Pugh, visiting American troops in the Middle East in the course of a world tour of United States Army installations, said today he had found the doughboys "a lot different from their fathers in the First World War."

Carrying on the work of the late Methodist Bishop Adna W. Leonard, Dr. Pugh, the stated clerk of the Presbyterian Church in the United States, already has visited American troops in England, northwest Africa and Sicily.

Dr. Pugh, who was a chaplain in France during the last war, said the modern doughboy is more intelligent and "weighs matters better than his father. They don't like the job they are doing, but they are putting everything they have into it."

Modern soldiers, he said, "want virile religion that gets down to the reality of their time."

He said he was convinced there was no hatred for the enemy in their hearts, and cited instances of friendly actions toward Italian prisoners. He acknowledged there was a different attitude toward the Germans.

Doctor Pugh mentioned his visit to Lieut. Gen. George S. Patton, jr., in Sicily and said he found the American general with a Bible on his desk.

He said he met the Cardinal of Sicily and thanked him for his work and interest in American soldiers. The cardinal replied:

"They are good boys and I am glad to do it."

Doctor Pugh is going on to China and India next week. He is accompanied by Col. George F. Rixie of Washington, deputy chief of chaplains in the United States Army.

He preached three times today, twice to American wounded and once in the American church at Cairo.

## 4 Senators Reach U. S. After War Theater Tour

Long Beach, Calif. Sept. 26 (AP).—Four United States Senators arrived today by plane from Honolulu, en route to Washington, D. C., following an around-the-world trip on which they visited every major war theater except Russia.

They are Albert B. Chandler (Democrat) of Kentucky, Richard B. Russell (Democrat) of Georgia, James M. Mead (Democrat) of New York, Ralph O. Brewster (Republican) of Maine. A fifth tourist, Henry Cabot Lodge (Republican) of Massachusetts, remained in Honolulu.

## The Weather

U. S. Dept. of Commerce, Weather Bureau, Washington, Sunday, Sept. 26, 9 p. m.

**Forecasts**

For the District of Columbia—Warmer Monday afternoon.

For Maryland and Virginia—Warmer Monday afternoon.

Temperature—Highest, 67; lowest, 46.

**Departures From Normal**

Accumulated excess of temperature since January 1, 1943, 587 degrees.

Excess of temperature since September 1, 1943, 12 degrees.

Accumulated deficiency of precipitation since January 1, 1943, 10.46 inches.

Excess of precipitation since September 1, 1943, 1.15 inch.

Temperature same date last year—Highest, 73; lowest, 54.

| Temperatures | Highest | Lowest |
|---|---|---|
| Washington | 67 | 46 |
| Albuquerque | 71 | 54 |
| Atlanta | 74 | 52 |
| Bismarck | 89 | 51 |
| Brownsville | 86 | 78 |
| Cheyenne | 80 | 40 |
| Chicago | 68 | 36 |
| Columbus | 68 | 36 |
| Des Moines | 72 | 43 |
| Detroit | 63 | 39 |
| Fort Worth | 74 | 65 |
| Kansas City | 79 | 52 |
| Louisville | 71 | 40 |
| Memphis | 75 | 48 |
| Miami | 83 | 72 |
| Minneapolis-St. Paul | 75 | 43 |
| New Orleans | 80 | 63 |
| New York | 65 | 48 |
| Pittsburgh | 62 | 43 |
| St. Louis | 69 | 44 |

## What's Going On And Where

**Luncheons and Dinners**

General Motors truck and coach division of Yellow Truck & Coach Mfg. Co., Statler, 12 noon.

Capital Transit Co., Statler, 12:30 p. m.

Newcomers Club, Statler, 12:30 p. m.

War Fund luncheon for Civic Club, Mayflower, 12:30 p. m.

Community War Fund Committee, Willard, 12:30 p. m.

Greater National Capital Committee, Willard, 12:30 p. m.

Committee for Economic Development, Willard, 12:45 p. m.

The Royal Order of Jesters, Mayflower, 7:13 p. m.

Rice's Baking Co., Willard, 6:15 p. m.

National Planning Association, Statler, 6:30 p. m.

**Meetings**

International Brotherhood of Teamsters, Statler, 10 a. m.

Rheem Mfg. Co., Statler, 10 a. m.

Mid-City Citizens Association, Thompson School, 12th and L sts. nw., 8 p. m.

Veterans of Foreign Wars, Front Line Post, Redmen's Hall, 713 D st. nw., 8 p. m.

Metal Lath Manufacturers, Statler, 8:30 p. m.

Independent Petroleum Association, Statler, 9:30 p. m.

**Entertainments**

Open house, Officers Service Club for the United Nations, Burlington Hotel, 10 a. m. to 10:30 p. m.

Spanish War Veterans, Col. J. S. Pettit Auxiliary 22d birthday celebration, Naval Lodge Hall, 4th st. and Pennsylvania ave. se., 8 p. m.

Stage Door Canteen, 2 to 12 p. m.


**LEGAL NOTICES**

J. GRAHAME WALKER, Attorney, 1100 Eye Street N. W. (6).

DISTRICT COURT OF THE UNITED States for the District of Columbia. Edith Atkins, plaintiff, vs. John Atkins, defendant. Civilian Action No. 20237. Order of publication. The object of this suit is to obtain an absolute divorce on the ground of desertion, and the award of custody of a minor child. On motion of the plaintiff, it is this 17th day of September, 1943, ordered that the defendant, John Atkins, cause his appearance to be entered herein on or before the FORTIETH DAY, exclusive of Sundays and legal holidays, occurring after the day of the first publication of this order; otherwise the cause will be proceeded with as in case of default. Provided, a copy of this order be published once a week for three successive weeks in The Washington Law Reporter and The Washington Post before said day. JENNINGS BAILEY, Justice. A true copy. Test: (Seal.) CHARLES E. STEWART, Clerk. By E. A. MOOERS, JR., Deputy Clerk. 27,4,11.

**AUCTION SALES**

TUESDAY, SEPTEMBER 28, 1943—

Notice is hereby given that I will sell at public auction at 10:00 A. M. SEPTEMBER 28, 1943, at the Store Yard of the Chief (also Property) Clerk at First and H Streets, S. E., the lost, stolen and abandoned property, consisting of fifty-eight motor vehicles, one sail-boat boom and twelve boats, in the possession of the Metropolitan Police Department, D. C., and which have not been called for by the claimants as contemplated by law. CLARENT P. COX, Captain, Metropolitan Police Chief (also Property Clerk). 26,28,29

## DIED 1

**ARMSTRONG, LILLIAN V.** On Wednesday, September 22, 1943, LILLIAN V. ARMSTRONG, wife of the late William P. Armstrong and mother of Esther L. Shipley. Services at Chambers funeral home, 1400 Chapin st. nw., on Monday, September 27, at 11 a. m. Interment Rock Creek Cemetery.

**BRIDWELL, LAURA E.** On Sunday, September 26, 1943, at her residence, 1013 C st. ne., LAURA E. BRIDWELL, beloved mother of Edward M. Bridwell. Services private at Chambers funeral home, 517 11th st. se., on Tuesday, September 28, at 11 a. m. Interment Congressional Cemetery.

**BURGESS, ANNA A.** On Thursday, September 23, 1943, at the residence of her daughter, 3408 Dent pl. nw., ANNA A. BURGESS, beloved wife of William P. Burgess and mother of William E., Boyd R. and Harold E. Burgess and Mrs. Della E. Jones and sister of Mrs. Florence S. Todd. Funeral services at Chambers' Georgetown funeral home, 31st and M sts. nw., on Monday, September 27, at 2 p. m. Interment Congressional Cemetery.

**CAMPBELL, CHARLES CLEVE.** Suddenly, on Thursday, September 23, 1943, at his residence, 1836 S st. se., CHARLES CLEVE CAMPBELL, beloved husband of Iva B. Campbell. Friends may call at his late residence until Monday, September 27, at 9 a. m.; thence to St. Francis Xavier Church, 2800 Penn. ave. se., where mass will be offered at 9:30 a. m. Relatives and friends invited. Interment Arlington National Cemetery.

**DOUVILLE, GEORGE J.** On Friday, September 24, 1943, at Providence Hospital, GEORGE J. DOUVILLE of Northbridge, Mass., beloved husband of the late Margaret Douville (nee Coutremauche) and father of Harry J. Douville, Chief Machinist's Mate, USN. Funeral from Timothy Hanlon funeral home, 641 H st. ne., Tuesday, September 28, at 8:30 a. m. Requiem mass at St. Aloysius' Church at 9 a. m. Relatives and friends invited. Interment Mount Olivet Cemetery.

**FOUST, MARVEN GILMORE.** 2d Lieutenant, USMC. On Monday, September 20, 1943, at Daytona Beach, Fla., MARVEN GILMORE FOUST, 2d Lieutenant, USMC, of 4003 Garrison st. nw., beloved son of William L., sr., and Minnie M. Foust and brother of Helena, Tracy, Perry, Mae, William and Margaret Foust, grandson of Mrs. Mary E. Foust of Chatham, Va. Remains resting at the S. H. Hines Co. funeral home, 2901 14th st. nw. Notice of funeral later.

**GIST, LOUISA ANNA.** On Friday, September 24, 1943, at Sibley Memorial Hospital, LOUISA ANNA GIST of 131 11th st. ne., wife of the late Harry Gist and sister of Miss Julia Eleanan and Louis G. Eleanan. Funeral services will be held at 1300 N st. nw. Monday, September 27, at 2:30 p. m. Interment Congressional Cemetery.

**GRIGGS, HELEN D.** In New York City, on Saturday, September 25, 1943, HELEN D. GRIGGS, beloved wife of Paul D. Griggs and sister of Phillip H. Balzer of Kansas City, Mo., and Carl Balzer of Columbus, Ohio. Remains resting at the Saffell funeral home, 475 H st. nw., until 6:30 p. m., Monday, September 27. Services and interment Columbus, Ohio.

**HEALY, MAY EICHHOLZ.** On Friday, September 24, 1943, MAY EICHHOLZ HEALY, wife of Timothy Healy and sister of Mrs. Anna Perkins and Mrs. Lucy W. Silsbe. Services at Chambers funeral home, 1400 Chapin st. nw., on Tuesday, September 28, at 11 a. m. Interment Cedar Hill Cemetery.

**HOOVER, WILLIAM D.** On Friday, September 24, 1943, at Blue Ridge Summit, Pa., WILLIAM D. HOOVER. Friends are invited to call at Gawler's chapel, 1756 Penna. ave. nw. Services at St. Alban's Episcopal Church, Wisconsin and Massachusetts aves. nw., on Monday, September 27, at 3 p. m. Interment Oak Hill Cemetery.

**HOWE, MINTA G.** On Sunday, September 26, 1943, at Washington Sanitarium, Takoma Park, Md., MINTA G. HOWE, wife of the late Dr. Orwin E. Howe. Remains resting at the S. H. Hines Co. funeral home, 2901 14t st. nw. Notice of funeral later.

**HUDSON, LETHA MAE.** Suddenly on Sunday, September 26, 1943, LETHA MAE HUDSON of 3200 Kenilworth ave., Hyattsville, Md., beloved wife of Joe F. Hudson. Remains resting at Chambers' Riverdale funeral home. Services and interment, Concord, N. C.

**KEENE, JAMES R.** On Friday, September 24, 1943, at his residence, 1435 Good Hope rd. se., JAMES R. KEENE, beloved husband of Ethel R. Keene and father of Clark Keene. Funeral from the above residence on Monday, September 27, at 2 p. m. Relatives and friends invited. Interment Cedar Hill Cemetery.

**LIBROIA, ANTHONY.** On Saturday, September 25, 1943, at Georgetown Hospital, ANTHONY LIBROIA, beloved husband of Mary Librosa (nee Ippolito). Funeral services at the William H. Sardo funeral home, 412 H st. ne., on Wednesday, September 29, at 8:30 a. m.; thence to Holy Rosary Church, where mass will be offered at 9 a. m. Relatives and friends invited. Interment St. Mary's Cemetery.

**LOWERY, FRANKLIN R.** On Saturday, September 25, 1943, FRANKLIN R. LOWERY, beloved son of Everett V. and Virginia Lowery (nee Kleeh), and grandson of Mr. and Mrs. C. F. Lowery and Mr. and Mrs. Raymond F. Kleeh. Services at Chambers funeral home, 517 11th st. se., on Tuesday, September 28, at 2:30 p. m. Interment Cedar Hill Cemetery.

**McDONALD, SAMUEL A.** On Saturday, September 25, 1943, SAMUEL A. McDONALD, beloved husband of Ella A. McDonald (nee Chester) of 1627 N. Capitol st. Funeral from the T. F. Costello funeral home, 1722 N. Capitol st., on Tuesday, September 28, at 10 a. m. Relatives and friends invited. Interment Mount Olivet Cemetery.

**MELDRUM, KATHLEEN M.** On Wednesday, September 22, 1943, KATHLEEN M. MELDRUM, beloved wife of Andrew Meldrum, mother of Mrs. Catherine Grabo and Fred Simmons. Services at Chambers funeral home, 1401 Chapin st. nw., on Monday, September 27, at 2 p. m. Interment Cedar Hill Cemetery.

**MILLER, ORLANDO.** On Saturday, September 25, 1943, at Homeopathic Hospital, ORLANDO MILLER, beloved husband of Ada R. Miller and father of Delores, Dora and Pvt. Raymond Miller, U. S. A. Remains resting at Chambers funeral home, 517 11th st. se., until Tuesday, September 28, at 2 p. m. Services at First Wesleyan Methodist Church, 31st st. and Mass. ave. se., at 2:30 p. m. Interment Cedar Hill Cemetery.

**MOSELEY, ALBINA S.** Suddenly, on Saturday, September 25, 1943, at her residence, 421 Mass. ave. nw., ALBINA S. MOSELEY, the beloved wife of John A. Moseley, mother of Mrs. Theresa Scifao and Aurelius Federighi. Services at Chambers funeral home, 1400 Chapin st. nw., on Tuesday, September 28, at 2 p. m. Interment Fort Lincoln Cemetery.

**NETHERLAND, DR. FRANK B.** Suddenly, on Friday, September 24, 1943, at his residence, 906 Dorsett ave., Kenwood, Md., DR. FRANK B. NETHERLAND, beloved husband of Frances C. Netherland, father of Frank B. Netherland, jr.; son of Mrs. William M. Netherland and brother of Virginia Netherland. Services (private) at the S. H. Hines Co. funeral home, 2901 14th st. nw., on Monday, September 27, at 11 a. m. Please omit flowers.

**NORRIS, ALFRED TAYLOR.** On Sunday, September 26, 1943, at Sibley Hospital, ALFRED TAYLOR NORRIS, beloved husband of Mollie A. Norris, father of Mrs. Robert W. Rouse, Mrs. George Johnson and June, Thomas, Leroy and Jean B. Norris, and brother of Frank E. Norris, Erwin, Tenn. Services at Chambers funeral home, 517 11th st. se., on Wednesday, September 29, at 11 a. m. Interment Cedar Hill Cemetery.

**PRESCOTT, ELLA G.** On Saturday, September 25, 1943, ELLA G. PRESCOTT of 3902 Georgia ave. nw., wife of the late Evellyn J. Prescott, and mother of the late George Prescott. Services at the S. H. Hines Co., funeral home, 2901 14th st. nw., on Tuesday, September 28, at 8 p. m. Interment Albany, N. Y.

**PULLIAM, ANNE KATHERINE.** On Friday, September 24, 1943, at her home, 10 Watkins st., Chevy Chase, Md., ANNE KATHERINE PULLIAM, beloved wife of the late George T. Pulliam. Funeral services at the Bethesda-Chevy Chase funeral home of William Reuben Pumphrey, Monday, September 27, at 2 p. m. Interment Rockville Union Cemetery.

**ROSENBLATT, ANNIE.** Suddenly on Sunday, September 26, 1943, at her residence, 5205 Chevy Chase Parkway nw., ANNIE ROSENBLATT, 68 years of age, beloved mother of Mrs. Charles M. Rosenthal, Mrs. Isaac Jacobson, Mrs. J. Segal, Messrs. Louis Goldberg, Saul Goldberg of Philadelphia, Pa., and Archie Rosenblatt. Funeral services at the Bernard Dantzansky funeral home, 3501 14th st. nw., Monday, September 27, at 3 p. m. Interment Ohev Sholom Cemetery.

**SENART, CHARLES A.** On Saturday, September 25, 1943, at his residence, 1820 Bay st. se., CHARLES A. SENART, beloved husband of Mabel M. Senart and stepfather of Thomas E. and Mildred L. Shearer and Mrs. Margaret S. Wilson. Friends may call at the Lee funeral home, 4th st. and Mass. ave. ne., where services will be held on Tuesday, September 28, at 10:30 a. m. Interment Cedar Hill Cemetery.

## FUNERAL DESIGNS 2

GUDE BROS. CO., Florist
1212 F St. N.W. NATIONAL 4276.

Geo. C. Shaffer 900 14th St. N.W. Phone NA. 0106.
Expressive Floral Tributes Moderate Prices Open Evenings and Sundays.

## FUNERAL DIRECTORS 3

J. WILLIAM LEE'S SONS CO.
FUNERAL DIRECTORS
CREMATORIUM

## DIED 1

**SMITH, MILLARD F.** On Thursday, September 23, 1943, at Mount Alto Hospital, MILLARD F. SMITH, beloved husband of Ida H. Smith, father of Helen V. and Robert W. Smith and brother of Mrs. T. D. Stuart. Funeral services at his late residence, 1626 Minnesota ave. se., on Monday, September 27, at 12 noon. Interment Arlington National Cemetery. Services by Chambers Southeast funeral home.

**WATTS, WALTER MARION, Jr.** Suddenly, on Friday, September 24, 1943, at Sparrows Point, Md., WALTER MARION WATTS Jr., beloved husband of Ethel Watts, father of Walter M. Watts 3d, Ethel L. and Arthur B. Watts, and son of Walter M., sr., and Ruby P. Watts of Rogers Heights, Md. Remains resting at Chambers' Riverdale funeral home. Services at above funeral home on Monday, September 27, at 2 p. m. Interment Fort Lincoln Cemetery.

## —Deaths—

Announcements of Services by Chambers

| Deceased | Undertaker |
|---|---|
| Meldrum, C. Kathleen | W. W. Chambers Co. |
| Burgess, Anna | W. W. Chambers Co. |
| Smith, Millard F. | W. W. Chambers Co. |
| Watts, Walter Marion, Jr. | W. W. Chambers Co. |
| Armstrong, Lillian | W. W. Chambers Co. |
| Healy, Mary E. | W. W. Chambers Co. |
| Lowery, Franklin | W. W. Chambers Co. |
| Moseley, Albin S. | W. W. Chambers Co. |
| Miller, Orlando | W. W. Chambers Co. |
| Norris, Alfred T. | W. W. Chambers Co. |
| Bridwell, Laura E. | W. W. Chambers Co. |
| Field, Robert | W. W. Chambers Co. |
| Hudson, Letha | W. W. Chambers Co. |
| Zimmerman, Lillian | W. W. Chambers Co. |


The Washington Post

CLASSIFIED ADVERTISING
LOCAL RATES

For Washington and Points Within 25 Miles of the District of Columbia.

The following rates are for consecutive insertions:

| Words. | Rates per line | 24c 1 time | 22c 3 times | 19c 7 times | 17c 15 times |
|---|---|---|---|---|---|
| 10 | 2 | $.48 | $1.32 | $2.66 | $5.10 |
| 15 | 3 | .72 | 1.98 | 3.99 | 7.65 |
| 20 | 4 | .96 | 2.64 | 5.32 | 10.20 |

Cash rates for Situations Wanted ads are one-half of the above rates.

The one-time rate applies on skip ads or irregular insertions. Minimum ad is 2 lines. 1 time, 48c.

OUT-OF-TOWN RATES

Ads from points more than 25 miles from the District of Columbia are: 1 time, 33c per line; 3 times, 33c per line; 7 times, 30c per line; 15 times, 28c per line. Count 5½ words of 6 letters each to a line.

Cancellation Orders or Corrections before insertions cannot be made unless ordered before 6 p. m. daily or 3:30 p. m. Saturday for Sunday.

Phone NAtional 4200
*Ask for an Ad Writer*


## BUSINESS SERVICE 9

BUSINESS SERVICE
Directory
*TO POST READERS:*
If you wish Business Services not listed here, call Miss Crawford, who will be glad to help you.
NA. 4200

**CAMERA REPAIRS.**
CAMERA REPAIRS
FULLER & d'ALBERT, INC.
815 10th St. N.W. NA. 4712.

**CEMENT, STONE WORK**
SPECIALIZING in stone walls, cement work, all kinds, flagstone. Jerry, AT. 9266

**GARAGES BUILT**
OL. 8899 Garages built complete, $349. MR. JAMES PROCTOR.

**LEATHER GOODS—REPAIRS**
G. W. King, Jr. Saddlery, trunks, etc. 511 11th st. nw.

**MATTRESS RENOVATING**
$3 UP STEIN BEDDING CO. $3 UP
1224 12th St. N.W. ME. 1318

**PAINTING-PAPERHANGING.**
PAINTING AND PAPERING—A-1 WORK. CALL MR. BECKETT, DU. 4053.

**RADIO REPAIRS**
PROMPT RADIO SERVICE.
Work Expertly Done and Guaranteed. Park Radio Co., 2146 P St. N.W. DU. 4141.

ANY RADIO REPAIRED
Regardless of condition Honest prices Estimates free As near as your phone. MID-CITY RADIO SHOP NA 0777

## LOST AND FOUND 10

LOST YOUR RATION BOOK?
A 3-Time Ad in The Post Complies with the Ruling Now in Force in Most Boards.
CALL MISS MACK
NA. 4200

*You can phone your "Lost and Found" ads to The Post until 11 p. m. for insertions the following morning. For The Sunday Post, Saturday, 4 p. m. ("Found" ads are published free.)*

BILLFOLD, containing American Red Cross Travelers checks, other identification papers. Reward. MI. 5916

BILLFOLD—REWARD
Brown and red, R.R. ticket to St. Louis, Mo.; cash; S.S. card. Initials "E.P.S." Call MI. 9338 after 6 p. m.

CAT, black, part Persian, vic. R st. nw. Sun. Reward. HO. 5132 after 6 p. m.

DOG—Part chow and police, light tan in color; answers to "Teddy." Reward. 724 Harvard st. nw. CO. 5558.

GAS RATION BOOK A issued to James A. Ray, 517 Columbia rd. nw.

PINK PLASTIC shell-rimmed glasses in case, lost Friday eve.; name and address in case. Call EX. 3666.

RATION BOOK TT-289941 issued to Andy F. Hill, Clinton 544-J-4.

RATION BOOK No. 1 issued to Jane Wharton and Nancy Jane Wharton, 614 Silver Spring ave., Silver Spring, Md

WAR RATION BOOK NO. 3 issued to Henrietta Stewart, 1104 8th st. nw.

WAR RATION BOOK No. 3, issued to Donna Betty King, 3967 E. Capitol st. Call FR. 6484.

WRIST WATCH, Eterna, stainless steel case. Reward. Box M-251, Wash. Post.

BLACK LEATHER WALLET—Initials W. A. B.; contained Govt. pass, money, papers, lost nr. 17th and K sts. nw. Please return to 3612 T st. nw. Phone OR. 0102. Reward.

YELLOW YARN BAG, with billfold, money, key, pass; lost Thurs. eve., Woodward & Lothrop, Palais Royal or between stores. Reward. NO. 8554.

STERLING SILVER, square linked bracelet, lost Sept. 23. Reward. Call EM. 3613

At F st. P. O. nw., G st. or Mt. Pleasant Car, sealed package mimeograph matter, explaining therein (sent to reputable leaders and organizations only). Finder please forward copies on to such addresses, or to P. O. Box No. 1152, Washington 13, D. C.

LOST—Brown identification card holder, containing license, registration, rationation book A, issued to Sophie Rutkoski Route 2, Box 149-A Silver Spring, Md. Call ASHton 2157.

LOST—Vic. of 18th and G sts. nw., or in cab to Union Station, gold Bulova wrist watch, initials "E. E. S." Reward. Call Yeoman Ellen E. Schmidt EX. 9504, Ext. 512.

$20 REWARD.
Lost in vicinity of Falls Church, silver-head poodle, female; 3 teeth missing in lower jaw. EX. 1000, Rm. 1009.

WOULD the person who found my billfold kindly return my other papers, as they are very important. Robert E. Johnson, TR. 4547.

## LOST AND FOUND 10

FOUND—Sterling silver charm bracelet, around Sept. 3; vic. of Morrison and Conn. ave., Ch. Ch., Md. Call EM. 3612.

## PERSONALS 11

BEST of care given baby or preschool child in my home; A-1 ref.; vicinity of Westover, Arlington, Va. OL. 8501.

EMERGENCY CASH.
If you need $50 to $200 in a hurry, give me a call. If you are employed I will take care of you. The average cost of $100 repaid in 12 monthly payments is only $1.70 per month. Just call Pete Hicks, MI. 6510.

HEMORRHOIDS (piles) eradicated by my own methods. Result effective for a lifetime or money back. Write for booklet. No drugs. No surgery. Dr. Summerwerth, 1365 Columbia rd. AD. 0369.

DR. H. W. JOHNSON, DENTIST
False teeth repaired while you wait. Room 602, Westory Bldg., 606 14th st. nw.

NEED EXTRA MONEY?
Only requirement is that you be employed. It costs nothing to investigate. Just phone DAVE PENNEY, CH. 3224.

A-1 MASSAGE—Man oper.; group special. Home service by appt. only. AD. 0120.

LADY to take dinners with Spanish private family. Box 872, Wash. Post.

## INSTRUCTIONS 13

AIRCRAFT mechanic and ground course, drafting, blueprints reading, Diesel welding, radio, code and communication. Washington Trade and Aircraft Schools, 140 Que st. ne. DU. 1878.

## HELP, MEN 16

*Any worker last employed in an essential or locally needed activity can not be hired by any other employer except upon presentation of a statement of availability from his last employer or the USES.*

AUTO PARTS MANAGER
FOR FORD DEALERS.
We need man who has had experience as a parts manager in one of the larger dealerships. Must have knowledge of purchasing and be able to maintain a balanced inventory. Good opportunity to make a permanent connection with a company doing a large SERVICE and PARTS volume. Good salary. Chance for advancement. Must be highly recommended. See Mr. Irwin.
HILL & TIBBITTS
1114 VERMONT AVE. N.W.

BARBER—1st class, steady, $45 guarantee. Apply 506 14th st. nw.

BARBER—$35 guar. and comm.; half day off; closed Sundays. 509 E st. nw.

BARBER
Steady; short hours; good salary. Carlton Hotel Barber Shop, 16th and K sts. nw.

BARBER for colored trade. 65 per cent. King, 2918 Ga. ave.

BARBER, $45 week guarantee, 5 days week; hrs., 9 to 6:45. Apply 845 Upshur st. nw.

BARBER—Good for $60 up per week. 930 S. Fillmore st., Arlington, Va., OX. 2336.

BARBER—Evenings, 5 to 7 p. m.; $25 guarantee and commission. 3651 Pa. ave. se. TR. 9739.

BARBER
Expert hair cutter $60 week guarantee and up. 1627 Eye, Army and Navy Club.
BOOKKEEPERS, $45 WK.
175 mi. from D. C. Unusual openings. Essential industry; small town.
BOYD'S, 1333 F N.W.

BOOTBLACK for barber shop. Apply Lobby Transportation Bldg., 17th and H st. nw.

Boys, Men, Colored
Earn $30 to $40 week setting pins; working only 30 hours per week; in modern bowling establishment or work several evenings per week for extra money. We teach you. Apply ANACOSTIA SPILLWAY, 2004 Nichols ave. se.

BRICKLAYERS
DEFENSE HOUSING PROJECT
STEADY WORK, GOOD WAGES
APPLY MR. GRANINGER
WAYNE PL., NEAR 1ST & NICHOLS S.E.

BUS BOYS
COLORED
NO. 1 MASS. AVE. N.W.
DO NOT PHONE.

BUTCHER
(Applicants must present a statement of availability from the local USES.)
VEGETABLE MAN.
Good salary. Apply
NEW VIRGINIA MARKET,
1221 King St., Alexandria, Va.

CHEF—Sunday only; $10. 500 K st. nw.

CHOIR SINGERS, men and boy sopranos, ages 9-12, at St. John's Church, Lafayette Square. For audition appointment phone DI. 1857.

DRIVER—WHITE
Young man; D. C. permit; draft-exempt. Call in person weekdays. FLEET PHOTO SERVICE, 1232 14th st. nw.

ELEVATOR OPERATOR
Colored, reliable, 4 p. m. to midnight. 2651 14th st. nw. (corner Fuller).

ENGINEER, 3d OR 5th
for Iron Fireman stoker. Good salary; no living quarters. Apply Mr. Holmberg and bring license. Applicants must present statement of availability from the local U. S. E. S.
SHANNON & LUCHS
1505 H ST. N. W. NA. 2345.

ENGINEER, COLORED
for large apartment house; must have 5th class license; good character; references. Call CO. 9172.

FLOOR LAYERS
Wood Strip and Streamline.
Good Pay, Steady Work.
Call RE. 2215.

Gasoline Station Helper
(colored)
$35 per week. No Sundays.
CONOCO GASOLINE STATION
22ND & M STS. N.W.
NA. 9443.

MAN, with business or sales exper., for perm. position with postwar future; starting about $50-$60 wk., upward as qualified. Suite 203-210, 1427 Eye st. nw.

MESSENGER, $100
NOT OVER 19. PERMANENT.
ADAMS AGENCY
204 COLORADO BUILDING.

Assistant
Cold Meat Man
Soup Cook
Apply Chef
Willard Hotel
Applicants must present statement of availability from the local USES.

EDITOR
for work in nation-wide research organization, interpreting business regulations. Permanent position with future. Attractive salary. Preferably lawyer or economist. Write fully stating experience, education, personal circumstances, salary requirements, interests and ambitions, to Box 968, Washington Post

District Branch Managers
Several men with cars needed to open and manage branch offices. Experience not necessary, but preferred. Apply Personnel Office, Washington Post Bldg. 1337 E Street N.W.

## HELP, MEN 16

HOUSEMAN
White or Colored
Apply Mr. Steiner
Mayflower Hotel
Conn. Ave. & De Sales St.

MEN or BOYS
18 to 35
Temporary and Permanent Work
Wrapping Ice Cream Bricks
APPLY R. D. WATT
High's Ice Cream Co.
1326 Halt St. S.E.

LABORERS
Defense Work
Apply Mr. Peterson
4405 28th Place
Mount Rainier, Md.

Watchmaker
Permanent position available in a fine jewelry store.
Excellent Salary
Please Apply
Swope Jewelry Co.
1114 F St. N.W.

PORTER
Good Pay and Good Hours
Apply
Urdong Bros., Inc.
1206 F St. N.W.

Floor Steward
Dishwashers
Apply Steward
Willard Hotel
14th and Penn. Ave. N.W.

Stores Clerks
Needed for a highly essential activity. Good opportunity for advancement. Must be over 18 years of age, draft deferred.
(Persons employed in essential industry cannot be hired without a statement of availability.)
Apply in Person
TWA AIRLINES
Hangar No. 2
Washington National Airport
or see our representative at U. S. Employment Service
501 K St. N.W.
Mon., Tues., Wed., 8:30 to 12 noon

LARGE AIRCRAFT MANUFACTURER
at Buffalo, New York
NEEDS WORKERS TO TRAIN
FOR SPECIFIC JOBS IN
AIRPLANE ASSEMBLY and PRODUCTION
★
TRANSPORTATION FURNISHED
★
HOUSING AVAILABLE ON ARRIVAL AT JOB SITE
Workers Now Employed Full Time at Their Highest Level of Skill in War Industry or Having Draft Status 1-A or 2-B Will Not Be Considered.
Company's Representative Will Interview Interested Applicants on September 27 Through September 30 from 8:30 a. m. to 4:30 p. m.
APPLY AT
U. S. Employment Service
Of War Manpower Commission
501 and 505 K Street N.W.
301 King St.
Alexandria, Va.
8511 Colesville Rd.
Silver Spring, Md.
4208 Rhode Island Ave.
Hyattsville, Md.

## HELP, MEN 16

BOY
as
Office Assistant
Apply in Person
RICH'S
Shoe Store
1001 F St. N.W.

Janitors
Several janitors needed. Must be 21 years old. Experience not necessary. Colored men only. Apply Personnel Office, Washington Post Bldg., 1337 E St. N.W.

Railway Express Agency
Needs Experienced
DRIVERS
Excellent Pay
Apply
B. T. HAMMETT, Supervisor
2nd and H Sts. N.E.

Salesmen
Mens Clothing
Experience
Excellent Salary
Steady Position
Regal Clothing Co.
711 7th St. N.W.

Elevator Operators
Men—White
Deferred or Over Draft Age
Apply in Person
Timekeeper's Office
Mayflower Hotel

YOUNG MAN
16 to 17
With mechanical ability. Progressive salary. Training plan. Excellent working conditions, 40-hour week. National organization—essential industry. Apply in person, 237 Woodward Bldg.
15th and H Sts. N.W.

SUPERINTENDENT OF SERVICE
ELEVATOR OPERATORS
Apply Employment Office
Willard Hotel

If you are looking for
Essential Work
There is some right here.
AT HOME
• • •
Street Car-Bus Operators
Are Needed
Many Other Well Paying Jobs Open
• • •
EXPERIENCE NOT NECESSARY
TRAINING PAID FOR
APPLY IN PERSON
WEEKDAY MORNINGS
CAPITAL TRANSIT CO.
36th and Prospect Avenue N. W.
Georgetown
Take Route No. 20, Cabin John Streetcar to the Door
(Those Employed Full Time of Maximum Skills in Other War Industries Not Eligible)

## HELP, MEN 16

EARLY MORNING WORK
Several men with cars needed in the Chevy Chase Branch office. Apply Personnel Office, Wash. Post Bldg., 1337 E st. nw. or call NAt. 4200, Ext. 311.

Bricklayers and Helpers
Defense Work
Apply Mr. Peregory
4405 28th Place
Mount Rainier, Md.

BOY (WHITE)
18 or Over
To drive light delivery truck.
Union Beauty & Barber Supply
516 12th St. N.W.

VALET AND PRESSERS
(Day and Evening Work)
Apply Employment Office
Willard Hotel
14th and Penn. Ave. N.W.

PRESSER
To Press Men's Clothing
Apply Employment Office, 4th Floor
LANSBURGH & BRO.
7th, 8th & E Sts. N.W.

Investigator
Local finance company has opening locally for investigator. Permanent position with opportunity for rapid advancement. Salary to start above the average plus expenses. Previous investigation experience not necessary. No auto required. Excellent opportunity for the right person. Apply in person or by mail
Thomas Moore
3308 Rhode Island Ave.
Mt. Rainier, Md.

PART-TIME WORK
Men or Women
Help in the war effort by learning to operate a streetcar or a bus or by working as a streetcar conductor. Experience not necessary. We teach you and pay you while learning. Training may be taken during free hours. No Sunday work.
Need men or women, able to report for work week days between 6 A. M. and 7:30 A. M. and then work for several hours. Also those able to report between 3 and 4 P. M. and work at least 3 hours at a time.
Apply in Person Weekday Mornings
Capital Transit Co.
36th and Prospect Ave. N.W. (Georgetown)
Take Route No. 20 "Cabin John" Streetcar

MEN We Need Your Help MEN
To feed war workers in cafeterias located in
Federal Government Buildings
Cooks, Bakers
(Cooks, bakers must present statement of availability from the local USES.)
Dishwashers, Bus Employes, Storeroom Men
Experience Not Necessary. 48-Hour Week
Annual Leave. Bonus for Regular Attendance
Excellent Opportunity for Advancement
APPLY
8:00 A. M.-4:00 P. M. 1119 21st St. N.W.

Fully Experienced
ACCOUNTANTS
AND SEVERAL ACCOUNTING CLERKS NEEDED BY ESSENTIAL ACTIVITY
Good working conditions with good salary to start. Exceptional opportunity for those who can qualify. Must be draft exempt.
Applicants must present statement of availability from the local USES.
When replying state age, education and experience.
Box M-244 Washington Post.

WOODWARD & LOTHROP
HAS IMMEDIATE OPENINGS FOR
Floor Managers
Salesmen
Packers
Checkers
Stock Keepers
Wood Working Shop Helpers
Boys Over 16 Years of Age
No Experience Necessary
Apply Employment Office
9th Floor
9:30—6 P. M. Daily 12:30—9 Thursday

## HELP, MEN 16

PHYSICAL CULTURE INSTRUCTOR
Experience preferred; men only; steady employment.
WASHINGTON ATHLETIC CLUB
900 Southern Bldg.

PIN BOYS
Good pay and working conditions.
HI-SKOR BOWLING ALLEY
719 13th St. N.W.

PIN BOYS
SHORT HOURS, NIGHT WORK; GOOD GUARANTEE AND TIPS.
APPLY TO McMEGAW AT ONCE
CHEVY CHASE ICE PALACE BOWLING ALLEY
4461 CONN. AVE.

PIN BOYS
Full or part time work; experience not necessary.
APPLY
King Pin Bowling Alleys
1309 RHODE ISLAND AVE. N.E.

RODMEN, $40 WK. UP
And chainman, 75c to $1.00 an hour. 48-hour week. Time and half overtime. Car helpful. Miss Day.
PERSONNEL SERVICE
1311 G St. N.W. NA. 2414.

SALES REPRESENTATIVE, TO REPRESENT MANUFACTURER OF AUTOMOBILE REPAIR AND REPLACEMENT PARTS IN WASHINGTON, ONE FAMILIAR WITH THE VARIOUS PROCUREMENT OFFICES FOR THIS TYPE OF MATERIAL. ADDRESS BOX M-245, WASHINGTON POST.

TAILOR and BUSHELMAN
Wanted at once. Opportunity for right man. Dave Margolis, corner 22d and Q.

SHORT ORDER COOK—$40-$45. 800 E st. nw.

TRUCK DRIVERS (WHITE)
Must know town; references. 1236 10th st. nw.

UPHOLSTERERS
First class only. Good salary. 1233 10th st. nw.

WAITERS, COLORED
Dependable men can earn excellent wages in exclusive restaurant. Apply afternoons or evenings. Wearley's, 416 12th st. nw.

YOUNG MAN
Interested in civil engineering; opportunity to learn surveying; permanent position; Maryland agency. Write fully experience, education and draft status, etc. Box M-239, Washington Post.

DRAFT-EXEMPT MEN IN ESSENTIAL INDUSTRY FOR WOODWORKING AND LIGHT METAL FORMING DEPARTMENT. DO NOT APPLY SATURDAY. APPLY J. E. HANGER, INC., 221 G N.W.

ATLAS AGENCY NEEDS
ASST. BOOKKEPRS., $40-$45 START.
CREDIT MAN, SOME EXP.; $40-$45.
PAYROLL CLERK, $40 WEEK.
BURR. MACH. OPER., $40 WK.
NIGHT AUDITOR, REQ. EXP., $175 MO.
OFFICE MESSENGERS, H. S. G., $25-$32.50.
MAILROOM CLERKS, $140-$160 MO.
SALESMAN, EXP.; GOOD REPS.; OUTSIDE WORK; EXC. OPPOR.; SAL. OPEN.
SALESMEN, INSIDE, $35 AND UP.
COURTEOUS, HELPFUL SERVICE.
ATLAS BLDG., 527 9th st. nw., Room 502.

## HELP, WOMEN 18

*Any worker last employed in an essential or locally needed activity can not be hired by any other employer except upon presentation of a statement of availability from his last employer or the USES.*

BEAUTY OPERATOR
Must be experienced; excellent salary; 48-hour week; no evening work. Apply in person. MARGO ANDRE, 106 N. Columbus st., Alexandria, Va.

BEAUTY OPERATOR
Excellent salary and commission. Ann's Beauty Salon, 834 Upshur st. nw.

BOOKKEEPERS, $45
Openings for typists, clerks; top salaries.
BOYD'S, 1333 F N.W.

CASHIER
Night work. Apply Lafayette Chicken Hut, 1621 H st. nw.

CLERK-STENOGRAPHER, general office work. Only those desiring permanent position need apply. Young's, 1306 F st. nw

CHOIR SINGERS at St. John's Church, Lafayette Square; for audition appointment phone DI. 1857.

CHURCH SECRETARY
$1300
Episcopalian. Hours 9 to 4.
See Miss Young.
PERSONNEL SERVICE
1311 G. Next to Church.

CLERK-TYPIST, $130
ESSENTIAL WORK, ADVANCEMENT
ADAMS AGENCY
204 COLORADO BUILDING.

CORRESPONDENT CLERK
Business exper. Write letters; $37-$45.
ATLAS AGENCY, Atlas Bldg., 9th & F Sts.

COUNTER GIRLS
WHITE, $24 PER WEEK. NO SUNDAYS. MEALS, UNIFORMS. APPLY 9 TO 8 P. M., MR. SMITH.
Poppino's Fountain of Health
3101 14th St. N.W.

EDITORIAL assistant, at least 30, with training in journalism and chemistry and a knowledge of typewriting and stenography. Duties involve caption writing, proofreading, editing, some rewriting, production details, and general office work. State qualifications fully and submit photo. Address Box 968, Washington Post.

ELEVATOR OPERATORS
(White). Uniform sizes 12, 14 or 16; no previous experience necessary; we will train. Apply Supt. of Service.
CARLTON HOTEL
16th and K sts. nw.

GIRL
TO WORK IN STOCKROOM.
APPLY 619 F ST. N.W.
SECOND FLOOR
ATHERTON'S
619 F ST. N.W.

MANICURIST—Excellent salary and working conditions; no night work. Call Sunday, LL. 4466. Lee Studio, 350 Washington Bldg. NA. 2399.

NURSE (White)
Full time and unencumbered. Approximately 35 years old. Experienced in infant's care. Ideal living conditions on nearby Maryland estate. Only persons desiring a home and permanent position need apply. Call RE. 1363 between 9 a. m. and 5 p. m. week days.

OPERATORS
Experienced on electric sewing machine. Lohr Govt. contract. Highest wages.
DISTRICT AWNING & SHADE CO.
4410 GEORGIA AVE. N.W.

PIN SETTERS
for night work. Guarantee, plus time; short hours.
LARGEST ALLEY IN WASHINGTON.
ICE PALACE BOWLING ALLEYS,
4461 CONN. AVE.

PIN GIRLS
Full or part time; experience not necessary.
APPLY
KING PIN BOWLING ALLEYS
1309 RHODE ISLAND AVE. N.E.

PROOFREADER, $120
Newspaper work; perm. Miss Reed.
PERSONNEL SERVICE
1311 G. Next to Church.

SALESLADIES
GOOD SALARY TO START.
KENNEDY 5 & 10
440 KENNEDY ST. N.W.
RA. 4700.

Continued on Following Page.

**HELP, WOMEN 18**

Continued From Preceding Page.

**SECRETARY**
Experienced; long established office. Apply AMERICAN MEAT INSTITUTE 737 NATIONAL PRESS BLDG. between 10-11 a. m.

**SECRETARY**
Widely known essential business organization has opening for secretary. Must be accurate, rapid stenographer with college education or equivalent in experience; interesting work; good salary with opportunity to advance on merit; pleasant surroundings and good location. Replies must include age, training, experience, names of former employers, telephone and address. Box 974, Washington Post.

**SECRETARY**
To division manager. 40 hour week. Splendid salary. Phone Mr. Fowler, NA. 0138 for appointment.

**Shoe Saleswomen, $32.50**
Plus commission. Miss Reed
PERSONNEL SERVICE
1311 G. Next to Church.

**STENCIL CUTTER $30**
Permanent. 5½-day Week. Miss Knight.
PERSONNEL SERVICE
1311 G. NA. 2114.

**STENOGRAPHER - TYPIST,** capable of handling volume details; 25-45 yrs. age; good salary; steady position. Report for interview, 639 New York Ave.

**TYPIST-CLERK**
PERMANENT POSITION, EXCELLENT SALARY AND OPPORTUNITY.
GENERAL BAKING CO.
2146 Georgia Ave. NW. NO. 6262

**TYPISTS**
PERMANENT POSITIONS
SALARY $30 WEEKLY
MARVIN'S
734 7th ST. N.W.

YOUNG LADY—To give exercise; experienced; 5 days; $30. 1429 F st. nw., 2nd floor. NA. 7256.

**ATLAS AGENCY NEEDS**
SECRY.-STENOGS., $40-$45 WK.
SECRY.-SUPERVISOR; MT. RAINIER; $160 MO.
STENOG.; NE. VIC.; 5-DAY WK.; GOOD SAL.
TYPIST; NE. VIC.; $30-$35 WK.
TYPISTS (20), $120-$150 MO.
DICTAPHONE OPERS., $145 MO.
ACCOUNTANT CLERKS, $140 MO.
FILE CLERK, BUS. EXPER., $130-$140.
FILE CLERKS; SOME 2-10 P. M., $120-$130
FRONT OFC. CLERKS, $125 TO $160 MO.
OFFICE CLERK, 5-DAY WK., $27-$30.
BURR. MACH. OPERS., $40 WK.
COMPTOMETER OPERS., $145 MO.
COURTEOUS, HELPFUL SERVICE.
Atlas Bldg., 527 9th st., Room 302.

**Excellent Opportunities**
ACCOUNTING CLERKS, $140-$150.
BOOKKEEPERS, $140-$150.
CARD PUNCH OPERATORS, $135-$140.
DICTAPHONE OPERATORS, $130-$145.
FILE CLERKS, $120-$130.
PAYROLL CLERKS, $135-$140.
GENERAL OFFICE CLERKS, $100-$130.
STENOGRAPHERS, $135-$150.
TYPISTS, $120-$145.
WOOD AGENCY, 710 14TH ST. NW.

**WANTED**
YOUNG WOMEN
USHERETTES
For MATINEE SERVICE on Wednesdays & Saturdays
NATIONAL THEATER
Apply to Chief Usher tomorrow (Tuesday) morning only between 10:30 and 11 A. M.

**JUNIOR CLERK**
Immediate Employment
Business department of newspaper seeks alert, ambitious young lady, 18 to 25, with knowledge of typing and general office routine. Apply in person to Personnel office.
Washington Post. Bldg.
1337 E St. N.W.

**Colored Housemaids**
Private School in the Country Near Washington
Room and Board Provided
Call Falls Church 1422

**COLORED WOMEN**
Waitresses
Pantry Women
In Private School
Call Miss Carter
WO. 8318

**LARGE CASUALTY INSURANCE CO.**
has splendid opportunity for
YOUNG LADY
as
FILE CLERK
Must be able to type. Rapid advancement. Good salary.
5-DAY WEEK
Call Miss Morse
DU. 5100

**PRESSER**
To Press Men's Clothing
Apply Employment Office, 4th Floor
LANSBURGH & BRO.
7th, 8th & E Sts. N.W.

**HELP, WOMEN 18**

**File Clerks**
Pleasant working conditions for young women in the twenties. 5-day week job. Experience in alphabetical filing not necessary, but preferred. Apply Personnel Office, Washington Post Bldg., 1337 E St. N.W.

**FITTERS**
**FINISHERS**
Experienced
WOMEN'S COATS SUITS ANL DRESSES
Good Salary
Permanent Position
Apply 4th Floor Employment Office
L. Frank Co.
1200 F St. N.W.

**Bookkeeper**
Must Be Experienced
Pleasant Working Conditions; Good Salary.
Very good opportunity for young lady living in S.E. Washington.
Apply
R. ROBINSON, Inc.
2301 Penna. Ave. S.E.
FR. 6500

**LANSBURGH & BRO.**
7th, 8th & E Sts. N.W.
Requires the Services of
OFFICE CLERICALS
Apply Employment Office, 4th Floor

**Stenographer**
Woman, experienced in general office work with knowledge of shorthand.
Apply
Employment Office
4th Floor
LANSBURGH & BRO.
7th, 8th & E Sts. N.W.

**WOMEN**
WHITE
18-40
For Factory Work
No experience necessary.
Permanent positions.
Good salary and bonus.
Automatic pay raises.
Two rest periods daily.
Paid vacations.
Six Paid holidays yearly.
Lunch facilities.
Covered by Social Security.
Apply in Person.
900 Franklin Street N.E.

**WOODWARD & LOTHROP**
Immediate openings for—
Saleswomen
Typists
Office Workers
Gift Wrappers
No experience necessary.
Apply Employment Office
9th Floor
9:30 to 6 P. M. Daily
12:30 to 9 Thursday

**HELP, WOMEN 18**

**Typist**
5½-day week—interesting work. Chance for advancement.
Apply Personnel Office
Washington Post Building
1337 E St. N.W.

Interesting Careers Open for
**Young Women**
In Photographic Work
No Experience Necessary
We Train You
Apply Mrs. Entleman
Studio Downstairs Book Store
S. Kann Sons Co.

**Waitresses**
(White)
High type experienced girls, short hours, good tips, excellent environment.
Apply
Miss Dennison
Between 11:30 and 2:30 or between 5:30 and 9.
Hotel Lafayette
16th & Eye Sts. N.W.

**LANSBURGH & BRO.**
7th, 8th & E Sts. N.W.
Has Immediate Openings for
Saleswomen
Part or Full Time Employment
Experience Not Necessary
Apply Employment Office, 4th Floor

**Experienced**
**DRESS FITTER**
Good Salary. Opportunity for Advancement
Permanent Position
Also
Alteration Hands
ZIRKIN'S
821 14th St. N.W.

**Bookkeeper**
Large well established Real Estate Company desires experienced bookkeeper, 39-hour week; with Saturday half-holiday the year around.
Good salary to start, with opportunity for advancement, depending upon ability.
Apply in own handwriting, giving past experience. Replies considered confidential.
Box 957
Washington Post

**EXPERIENCED TELEPHONE OPERATORS**
Apply
Employment Office
722 12th St. N.W., 4th Floor
Monday thru Friday
8:30 A.M. to 6 P.M.
Saturday 8:30 A.M. to 5 P.M.
The Chesapeake and Potomac Telephone Company
Do not apply if employed full time at your maximum skill in another war industry.

**The Timid Soul**

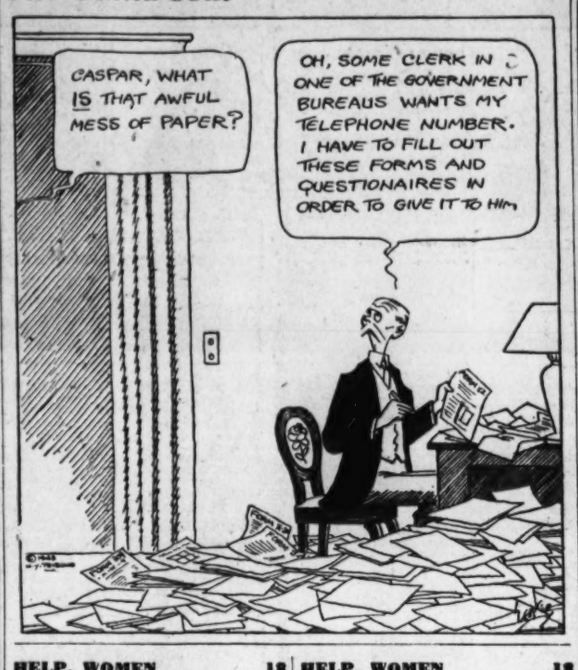


**HELP, WOMEN 18**

**CASHIERS**
Will train ambitious young women over 18 years of age.
Lerner Shops
1111 F St. N.W.

**COLORED COOK**
Private School in the Country Near Washington
Room and Board Provided
Call
Falls Church 1422

**Interviewer**
Excellent Opportunity for
**YOUNG WOMAN**
Between 21-40 to Work for Personal Finance Co.
Must be capable of meeting the public, knowledge of typing helpful but not required.
Good Salary to Start and Chance for Advancement
Apply
PETE HICKS
3201 Rhode Island Ave.
Mt. Rainier, Md.
MI. 6510

**Assistant to BUYER OF NOTION DEPT.**
Must be experienced in supervising people.
Apply Employment Office
4th Floor
LANSBURGH & BRO.
7th 8th & E Sts. N.W.

**TYPISTS**
Ages 17 to 25
Experience Not Necessary
Essential War Work
Rapid Increases
Permanent Positions
Excellent Working Conditions
*Box 955
Washington Post
(*Do not apply if working full time at your maximum skill in another war industry.)

**HELP, WOMEN 18**

**Secretary-Stenographer**
Small Real Estate Office
Offers splendid position with short hours and excellent starting wage.
Apply in Person
A. S. GARDNER & CO.
1631 L St. N.W. NA. 0334

**SECRETARY**
Permanent Position in Private Firm
Good Salary and Excellent Chance for Advancement
Reply to Box 964
Washington Post
Giving Qualifications and Age

**WOMEN**
WANTED FOR
Alteration Room
Good pay and good hours.
Apply
Urdong Bros., Inc.
1206 F St. N.W.

**Secretary-Stenographers**
Permanent positions in essential work.
Only those who are efficient should apply—age 20-30.
Starting salary $1820-$2080.
Work Week 48 Hours
Call ME. 1946

**WOMEN**
YOU CAN NOW EARN
$40 Per Week And More
As
Street Car-Bus Operators
- Essential Work
- Experience Not Necessary
- Training Paid For
- No Sunday or Night Work
- Enough Free Time to Keep House
- Paid Vacations
- Free Transportation
- Separate Club Rooms
- Congenial People to Work With

Take the Place of a Man Who Has Gone to War
Apply Weekday Mornings
CAPITAL TRANSIT CO.
36th & Prospect Ave. N.W.
Georgetown
Take Route No. 20, Cabin John Streetcar to the Door
(Those Employed Full Time at Maximum Skill in Other War Industries Not Eligible.)

**HELP, WOMEN 18**

**WAITRESSES**
(WHITE)
For exclusive downtown club. Good salary and commission; meals and uniforms furnished.
Call DI. 8118, 10 a. m. to 3 p. m.

**HELP, WOMEN 18**

Excellent Opportunity
Permanent position now and after duration as
**INTERVIEWER**
for an established company. Convenient to residents of Mt. Rainier, Md.; Silver Spring, Md., and Rosslyn, Va.
Above Average Salary to Start.
Apply Mr. Hulse
3300 Rhode Island Ave.
Mount Rainier, Md.

Assistant
**DRESS MANAGER**
Must be thoroughly experienced in selling and capable of directing sales force and assisting manager.
Phone for Appointment
DIstrict 3088
Mr. Hoff
LERNER SHOPS
1111 F St. N.W.

**GARFINCKEL'S**
HAS OPENINGS FOR
Saleswomen
Office Clericals
APPLY EMPLOYMENT OFFICE, 8th FLOOR.

**WOMEN WANTED**
For Essential Cafeteria Work
Cafeterias located in Federal Gov't Buildings
Cooks, Bakers.
(Applicants must present statement of availability from the local USES.)
Steam Table Servers, Soda Fountain Attendants, Cashiers and Food Checkers.
Experience not necessary. Earn while training. Annual leave and excellent opportunity for advancement. No minimum height and weight requirements.
Apply 8:00 A.M.—4:00 P.M.
1119 21st St. N.W

**AIRLINE RESERVATIONISTS**
UNITED AIR LINES
Offers
Opportunity in aviation to women between ages of 25 and 40. Minimum height 5 ft. 4 in. 48-hour-week. Rotating shifts.
Salary $127.50 per month to start
Applicants appear in person Tuesday and Wednesday 9 A. M. to 12 Noon
808 15th St. N.W.
Room 739

**Women Wanted for Telephone Work**
Ages 18 to 50
Also Part-Time Work in Evening for Unemployed Women
Earnings at Start Range From $23 to $26.50 With Rapid Increases
Promotion Opportunities
Work Near Your Home
Apply Employment Office*
722 12th St. N.W.
8:30 A. M. to 8:00 P. M., Monday thru Friday
9:00 A. M. to 5:00 P. M., Saturdays
The Chesapeake and Potomac Telephone Co.
*Do not apply if employed full time at your maximum skill in another war industry

**HELP, WOMEN 18**

**Private Secretary**
Experienced
For permanent Washington representative of established aviation manufacturing company.
$2,400 to Start
Call EXecutive 3270
For an Interview

**Messengers**
GIRLS
Experience not required. Immediate employment, 5-day week. No night work. Pleasant working conditions. Apply Personnel Office, Washington Post Bldg., 1337 E St. N.W.

**BUNDLE WRAPPERS**
Experience Not Necessary
Apply
Employment Office
4th Floor
LANSBURGH & BRO.
7th, 8th & E Sts. N.W.

**Western Union**
Offers a Career to
Young Women
18—35
For essential communication service. Ecellent opportunity to qualify in an established position with assured advancement.
Paid while learning
Apply
Miss Fifer
Room 601
710 14th St. N.W.

**HELP, MEN & WOMEN 19**

**EXECUTIVE COUNSELORS**
EMPLOYMENT SPECIALISTS
Room 603. 1319 F ST. N.W. DI. 3287.
Too many positions to list—See us.
Observe WMC rules; help win the war.

**Calculating Mche. Operator**
Burroughs
Experience necessary. Opportunity for advancement. Apply Personnel Dept., Washington Post Bldg., 1337 E St. N.W.

**Stock Clerks**
Also
Apprentice Stock Clerks
Permanent Positions
No one considered presently engaged in defense work.
Apply in Person
Personnel Dept.
Hanger No. 3
Pennsylvania Central Airlines
Washington National Airport

**Essential Work**
Peoples Drug Stores
WILL TRAIN
Food Counter Clerks
For FULL or PART TIME
Salary While Learning
Pleasant well paid useful job, helping to feed Washington War Workers; uniforms furnished and laundered free. Gain valuable business experience.
Apply at Any
Peoples Drug Store
Or Office, 77 P St. N.E.

**WAREHOUSE WORKERS**
Male or Female
Good starting salary. Raise in pay after short period. No experience necessary; permanent positions. Vacations with pay.
ORDER CLERKS AND HELPERS
LABORATORY HELPERS
TRUCK DRIVERS AND HELPERS
Apply in Person
PEOPLES DRUG STORES
77 P St. N.E.

Continued on Following Page.

## HELP, MEN & WOMEN 19

Continued From Preceding Page.

AUTO PARTS CLERK
FOR FORD DEALERSHIP. OPPORTUNITY TO LEARN AUTOMOBILE PARTS BUSINESS; CLERICAL EXPERIENCE HELPFUL. GOOD SALARY. BOX 938, POST.

## HELP, DOMESTIC 20

COOK, general houseworker; experienced; references; live in; no laundry. $15. OR. 2060.

COOK AND G. H. W., white or colored, preferably to live with family; desirable location; good wages. WI. 2137.

COOK-G. H. W., small house, Georgetown, 2 adults; afternoon work and cook dinner. No Sundays. Ref. Good wages. CO. 4056, any time Sunday, or weekdays before 8:30 or after 6:30.

COOK-G. H. W., apartment, 2540 Mass. ave. nw. Reference. DE. 8651.

COOK—EXPERIENCED; REF.; LIVE IN; $22 wk. ALSO WANTED CHAMBERMAID, WAITRESS OR COUPLE. OR. 0862.

COOK—Or girl (white) willing to learn. Breakfast and lunch. Naval Observatory Cafeteria, NO. 9073.

COOK
Experience; on Oct. 1; sleep in, room and private bath; other maids in home; references required; good wages guaranteed; every Thursday and Sunday off at noon. 3300 Lowell lane (5000 block Lowell st. nw.) NO. 6528.

G. H. W., cook, to live in; comfortable private rm. with bath; 3 in family; $18 week. WO. 9078, before 11 or after 4.

G. H. W. and plain cook; fond of children; ref.; pleasant upstairs room, private bath; good wages. OR. 4815.

G. H. W. AND PLAIN COOK
$12 to $15. Settled woman. Must live nearby and apply in person. 318 Maryland ave. ne.

GIRL (colored), part or full time, 2 or 3 days week. WI. 2888.

GIRL, g. h. w. and care of 1½-yr.-old child. Ref. and health card required. 5½-day week. Call GE. 1255.

GIRL (colored), g. h. w.; settled person preferred; 5½-day week. WO. 5972.

HOUSEKEEPER - COOK — COMPLETE CHARGE OF HOUSE FOR ONE PERSON EMPLOYED; GOOD SALARY; NO SUNDAYS. WOodley 4448 after 6:30 p. m.

MAID (Colored) SMALL PLEASANT HOUSEHOLD NO COOKING, SLEEP IN, GOOD SALARY. EM. 0084.

MAID—Colored; walking distance of N. Capitol and M sts. nw.; care of 2 children. DI. 7256, before 2 p. m.

NURSE (WHITE)
EXPERIENCED
For child 1½ years old.
$100 MONTH
References required.
CO. 6549 before 10 a. m.

WHITE COOK, houseworker; live in; $110 month. Ladies Exchange, 1705 De Sales st. nw. NA. 4365.

WOMAN (white), vic. 2124 Eye st. nw., to care for child. RE. 3404, Ext. 806.

WOMAN—Cooking and g. h. w., in apartment, 2540 Massachusetts ave. nw. DU. 5540, Apt. 203.

EXPER. NURSE or mature woman care 2 small children, 2 or 3 days wk. Write Mrs. H. Johnstone, 409 Shepherd st., Chevy Chase, Md., or phone WI. 1038.

CARE OF SMALL CHILD, light housework, 3-room apt.; 8:30 to 5:30; $17.50 to start. OR. 3848.

EXPERIENCED cook and g.h.w., laundry; 4 in family; permanent position; live in; all day Thurs. or Sun. off and one other half day; refs.; $18 week. Call OR. 2306.

PART-TIME MORNING—Maid, g. h. w., no cook., no laundry. No Sun. CO. 5968.

REFINED HOUSEKEEPER—New home; emp. cple., 5-yr. boy; good cook. OL. 1877.

SETTLED COUPLE (white or colored), with reference, care for home, cook breakfast, dinner. Adults only. Good salary and quarters. WI. 0692.

## SITUATIONS, MEN 22

WANT general repair work, carpentry and painting. RE. 7334.

## SITUATIONS, WOMEN 23

SECRETARY - STENOGRAPHER, experienced, fine background, desires position with reputable organization. Salary must be good. Available immediately. Call NOrth 5855.

STENOGRAPHER—Unusual ability, 9 years' diversified experienced, law; sal., $40. Phone NOrth 4145 till noon.

WOMAN (colored), high school grad., desires work eves. or nights. CO. 7738.

TWO experienced display girls; evening work; excellent references. Please call between 6 and 7:30 Monday. HO. 4448.

## SITUATIONS, DOMESTIC 24

WOMAN, colored, desires job in dress shop, some experience in sewing. CO. 9553.

## MONEY TO LOAN 26

ON DIAMONDS, watches, jewelry, silverware and miscellaneous articles. Louis Abrahams, 3225 Rhode Island ave. ne.

ON diamonds, watches, jewelry, silverware, etc. No adv. arrangements neces. Lowest int. rates. Rosslyn Loan Co., Rosslyn, Va.

## PERSONAL LOAN COS. 28

*(Operating under uniform small loan laws)*

PERSONAL LOANS.
CONSUMER CREDIT SERVICE, INC.
1327 R. I. AVE. HOBART 5028.

A FRIENDLY LOAN SERVICE.
H. G. ZWALLY, MANAGER.
AYARES SMALL LOAN CO., INC.
7902 Georgia Ave. SH. 3700.

NEW REDUCED INTEREST RATES
See Us Today
Applications Taken by Telephone
and Acted on the Same Day
Women as Well as Men With Regular Employment
CAN BORROW $300 ON THEIR OWN SIGNATURE
MARYLAND PERSONAL BANKERS
Silver Spring, Maryland. SH. 2852
7912 Georgia Ave.

**Compare Loan Rates Before You Borrow**
Household's Rate Is 2% Per Month on Unpaid Balances
Don't get a loan unless it's the best solution of your problem. If you do borrow pay no more than necessary for your loan. Household's rate is 2% per month on your unpaid balance. A $100 loan repaid in six monthly instalments costs only $7.10. No endorsers ever required. Quick private service

CHOOSE A MONTHLY PAYMENT PLAN

| Cash You Get | 3 mos. | 6 mos. | 10 mos. | 12 mos. |
|---|---|---|---|---|
| $ 50 | $17.34 | $8.93 | $5.57 | |
| 75 | 26.01 | 13.39 | 8.35 | $7.09 |
| 100 | 34.68 | 17.85 | 11.13 | 9.46 |
| 150 | 52.01 | 26.78 | 16.70 | 14.18 |
| 200 | 69.35 | 35.71 | 22.27 | 18.91 |
| 300 | 104.03 | 53.56 | 33.40 | 28.37 |

Household Finance
Corporation
Ground Floor
7914-16 Georgia Avenue
Silver Spring, Maryland
Phone SLigo 4400
Manager B. J. Thornton

## REAL ESTATE LOANS 29

MONEY ON SECOND TRUST.
We will buy second-trust notes. D. C., nearby Md. or Va. Reasonable rates.
NATIONAL MORTGAGE & INVEST. CORP.
1312 New York Ave. N.W. NA. 5833.

## BUSINESS OPPS. 33

APARTMENTS, boarding, rooming houses wanted immediately. Clients waiting. JOHN J. McKENNA. RE. 5345.

BARBER shop for sale, 3 chairs. Best buy in town; quick disposable, $400. Apply 510 F st. nw.

ROOMING HOUSE
Conn. Ave. Near DuPont Circle
15 beautifully furn. rms. and filled with cultured people. Has 4 baths, an attractive apartment for owner. One of the nicest and cleanest rooming houses we have ever had for sale. $4,500. Terms. R. M. DeShazo, 1123 14th st. nw. NA. 5520.

## BUSINESS OPPS. 33

ANY ROOMING HOUSE WANTED.
EDWIN L. ELLIS.
1010 Vt. Ave., Room 217. RE. 5140.

A REAL OPPORTUNITY
A controlling interest in a very well situated small apartment building, showing excellent returns. Phone HO. 7515 or DE. 9299.

## ROOMS, FURNISHED 37

***Check the following rooms and if you need additional assistance—place a WANTED-TO-RENT ad in The Post. An experienced ad-writer will gladly help you. Call NAtional 4200. Extension 391***

ALEXANDRIA—Nicely furn. room, semi-priv. bath, priv. home; unl. phone; conv. trans.; gentleman. TE. 4058.

ARL., VA.—Nicely furn. room, private family; conv. transp. CH. 8643.

ARLINGTON, VA. (4601 23rd st. north)—Master bedroom in new home; maple furniture, twin beds; men only. Lee hwy. to Wakefield turn right to 4601 23rd st.

B ST. NE., 520—Front rm., 2nd floor; c. h. w.; all modern conv.; priv. entrance. Conv. 3 car lines. LI. 6560, all day Sun., before 2:30 weekdays.

BILTMORE ST. NW., 1935, near 18th and Col. rd.—Young man to share large front room, $5 week; also room for 2 young men, twin beds, innerspg. matt.; 2 car-lines and bus; home environment. AD. 3842.

C ST. NE., 1204—Pleasant room in private home; single or double; unlimited phone. Call TR. 5522.

CH. CH., D. C.—Lovely large corner, twin-bed rm. adjoining bath; prijvate home; good transp. OR. 2970.

CHEVY CHASE—Lg. frt. rm., priv. b. and shr.; new home; air-cond.; gentlemen only. WI. 0832.

CHEVY CHASE, D. C.—Large room, semi-private bath; Army or Navy officer; on busline; unlim. phone. WO. 6996.

CHEVY CHASE, nr. Uptown Theater, half blk. Conn. bus, 10 min. d'town—Sgl. rm., shower; gentleman. WO. 7589.

CHEVY CHASE, D. C.—A truly comf. attr. furn. master bedrm. for gentleman; 2 blks. Conn. ave. bus terminal. OR. 1890.

CHURCH ST. NW., 1728—Single room, next to bath.

CLEVELAND PARK—Clean sgle. rm.; gentleman; conv. to bus or car. Pvt. gentile family; coal heat. Ref. EM. 0359.

COLUMBIA RD. NW., 1834—Men; $5.50 wk., sgle. rms.; thermostat gas control heat; 10 min. d'town. car line; 4 baths; snwr.; c.h.w.; innersp. matt. AD. 4330.

COLORADO AVE. NW., 5717—Attractively furn. single rooms (2), next shower. TA. 5799.

CONN AVE., 1028.—Lovely double room; south and east expos.; for 2 refined gentlemen. Call DI 3405.

CORBIN PL. NE. 1334.—Attrac. room for 1 or 2 in pvt. home. LU. 6548.

CRITTENDEN ST. NW., 519—Large double room, twin beds; next bath; coal heat; convenient transp. TA. 5702.

DECATUR ST. NW., 425—Twin beds; unl. phone; ldry. priv.; conv. trans. RA. 5377.

DUPONT CIRCLE AREA—Fine residential section. Comfortable room semiprivate bath; private home. MI. 7470.

DUPONT CIRCLE—Jewish home; room for 1 or 2, next bath. AD. 9871.

E. CAPTOL, 635—Large front room; inner-spring mattress; good transportation.

E ST. NE., 707—Large, pleasant front rm. for 2 girls or couple. TR. 2980.

EMERSON ST. NW., nr. 16th—Lge., sunny rm., also rm. with porch; pvt. home; semipvt. bath. Gentile man. GE. 6292.

EMERSON ST. NW., 330—Single room, next to bath, for girl, in Jewish home.

F ST. N.W., 2135—Large front studio room; 6 French windows. DI. 2135.

FAIRMONT ST. NW., 1457—For young ladies or young men; twin beds; clean, pleasant surroundings; with or without board.

FOXHALL RD.—Vacancy; private home; cultured men only; single, double front room; gas heat; ½ block car line. References. WO. 6032.

GEORGETOWN—Attractive single room for young lady. $30 month. OR. 1911.

GEORGETOWN—Sitting-bedroom and bedroom connected for 2 persons. Very quiet; gas heat. DU. 2690.

H ST. NW., 2000—Nicely furn. room in apt. for 1 or 2 servicemen. ME. 5147.

HIGHWOOD PL. SE., 1741—Attr. room overlooking city; semipvt. bath; pvt. det. home nr. trans.; ref. men. FR. 1468.

HOBART ST. NW., 1704—Vacancy for young man; shower, gas heat; conv. trans.; $20. Call after 7 p. m. or Sunday. AD. 2595.

HOBART ST. NW., 1638—Newly furn. twin bedrm. Also double bedrm. Employed couple or young ladies. 1 block of car.

IRVING ST. N.W., 1364—1 single room, $4; also sgle. with porch, $7; conv. everything. DU. 6185.

IRVING ST. NW., 1820—Rm. next bath; conv. transp. Gentlemen. CO. 9244.

JENIFER ST. NW., 3716, off Conn. ave.—2 rooms, twin beds, lg. closets. WO. 4174.

KNOTTED PINE studio basement rm.; priv. entrance; pvt. bath; unusual and most attractive; very reasonable; gentlemen. WO. 3949.

M ST. NW., 1820—Large double front rm. with twin beds, for gentlemen. Also single room. ME. 2074.

M ST. N.W., 1410—Apt. 42, a large room; elevator service.

MAPLEVIEW PL. SE., 1208—Large dble. rm.; refined neighborhood; excel. trans. 2 refined girls desired. FR. 7907.

MASS AVE. N.E., 1000—Furn. front room; suitable 2 men; twin beds; rent reasonable. FR. 5894.

MASS. AVE., 2110—Large, warm rm. near bath; suit. 1 or 2; walk. dist.; unl. ph.

MT. PLEASANT SECTION—Unusually large room, single beds; suit. 2. Semipriv. bath. Excel trans. CO. 6430.

MT. PLEASANT NW., 3145—Large single front room, off bath, excel. transp. Gentleman pref. Reasonable. CO. 1250.

MT. RAINIER—Nicely furn., 1st. fl. room, sgle. or dble., newly decorated; conv. to bus and car. WA. 2701.

N ST. NW., 1733—Sunny, comf. rm., adj. b., shwr., 1 or 2 adults; also sgle; d'town.

N ST. N.W., 1907—Large, nicely furn. bed-liv. rm.; so. exposure; large closet; l. h. k.; good heat; c. h. w.; man-wife pref.

NEW HAMP. AVE. N.W., 5221—Master bed-rm., pvt. bath, twin beds, gas heat, c.h.w.; exp. bus. Men. RA. 5118

ONEIDA PL. NW., 411—Large room, twin beds, close bath; 1 block bus line; unl. phone. Gentile home; $5 ea. GE. 0809.

ONTARIO RD. N.W., 2719—Desirable warm rm. with twin beds, parlor and phone privl.; gentile. CO. 5064.

OTIS PL. NW., 637—Lge. ft. rm.; 1 or 2 Protestant girls; $32 dble., $30 sgle.

P ST. N.W., 3104—Convenient streetcar, bus lines; single well-heated room; quiet, near bath; gentleman.

PARK RD. NW., 2025, opp. Rk. Crk. Pk. Beautiful single, double rooms; excellent beds; guar. heat; fine trans.; maid service. MI. 9713.

R ST. NW., 2024 (just off Conn. ave.)—Lge. comf. front dble., $50; sgle., $25; quiet, refined, excel location. Call or phone DU. 2257 'til 5 p. m.

TAKOMA PARK, D. C.—For 2 empl. gentile people, room, pvt. bath, twin beds; unl. phone; nr. Walter Reed Hosp. TA. 0213.

V ST. NW., 76—Lge., frt., 1st fl., single bedroom; gentleman. AD. 0674.

VARNUM ST. NW. 838.—Pleasant rm.; dble bed; nx. bath; conv trans. TA 8020.

WARDMAN Park Hotel vic.—Single and double room; conv. to bath. DU. 3801.

W ST. NW., 38—Lge. front sleeping rm.; conv. to car and bus. Men only.

3RD PL. NW., 5821—Newly furn. room; next to ba.; gentleman; $30 mo. RA. 4322.

5TH ST. NW., 5711—Master bedrm., twin beds; all accom.; conv. trans. TA. 0894.

8TH ST. NW., 6910—Large front bedrm., near Walter Reed Hospital. TA. 0408.

11TH ST NE., 417—Large double room, next bath; conv. trans. LU. 2540.

12TH ST. NE., 4716—Nicely furn. room, suitable for 1 or 2, next to bath. $30 single, $35 double. HO. 7448.

13TH ST. NE., 3630—1 dble. and sgle. rm.; twin beds; near bath; conv. trans.

13TH ST. NW., 4510—Front twin beds, nicely furn., 2 closets; girls or empl. couple, gentile. Unl. phone. TA. 6827.

14TH ST. NW., 5005—Twin bedroom; 5 windows; semiprivate bath; innerspring mattresses; excellent transp. TA. 5438.

17TH ST. NW., 1830—Close in; newly decorated, twin bedroom; large closets, unl. phone; ldry. priv. Girls. MI. 7150.

18TH ST. NW., 3360—Well-furn. single rm.; Gentile gentleman. Conv. bus and car; unl. ph.; coal heat. Reas. CO. 6145.

18TH ST. N.W., 3342—Lge. clean sunny 2nd floor ft., twin beds, inner spg. matt.; c.h.w.; laundry prvi. HO. 1995.

19TH T. NW., 3218—Room for girls; clean, well furn.; conv. to bus and car line.

19TH ST. NW., 1931—Single and double, beautifully furn. master rms., twin beds. Exclusive home; nr. transp. Walk dist.

20TH N.E., 3511—Dble. rm., twin beds, nx. bath, shower; conv. trans. DE. 2435.

20TH ST NE., 432—Attr. rm. in priv. home nr. Govt. bldgs., on E. Capitol; modern conv. and laundry priv. $25. AT. 9453.

21ST ST. NW., 1722—Attr. 2nd-floor rm., semipvt. bath. Private home.

30TH ST. SE., 2220—Clean, pleasant room for two. Twin beds. Home privileges. TR. 2165.

1331 VERMONT ST. NW.—Large sleeping room for 2 persons; $7 week. AD. 2676.

1417 BELMONT ST. NW., Apt. 42. For 1 or 2 girls; extra large room, twin beds, innerspring mattresses; unlimited phone; entertainment privileges. AD. 3706.

WINNIE WINKLE — Any Port in a Storm — By Branner

## ROOMS, FURNISHED 37

1410 INGRAHAM ST. NW.—Nicely furn. front room, conv. trans., $30 mo. RA. 4759.

2210 PENN. AVE. NW., Plaza Apts., 305—Nice large double room; twin beds.

MASTER bedroom; 2 exposures; pvt. bath; conv. trans.; gentile gentleman; $50 mo. GE. 1828.

1713 KILBOURNE PL. N.W.—Trans. to any destination; beautiful front twin bedroom, twin beds new. A home to appreciate. Call after 7:30 p. m.

DOWNTOWN—Connect. rms., nr. univ. and Govt. bldgs.; l. h. k.; parking space; showers; reas. Ver. & O nw. DE. 9661.

DOWNTOWN (2000 H st. nw., Apt. 16)—Large, clean room, next to bath, double or single. DI. 8587.

D'TOWN, 1226 17th st. nw.—Dble. & triple rms., $5 person; c. h. w. ME. 8044.

AVAIL. OCT. 1 TO 3—Empl. ladies; gentile home; 2 bedrms., priv. bath; unl. phone; laundry priv.; conv. trans. TA. 0200.

SPACIOUS room (apt.), twin beds; laundry privil.; unl. phone; suit. empl. couple or 2 settled women. RE. 4932 after 6.

UNUSUALLY ATTRAC. ROOM; gentleman pref. No other roomers. Walking dist. Walter Reed Hospital. Breakfast and garage if desired. GE. 2152.

PVT. RM., next bath; 1 or 2; home priv. Conv. transp. $25. MI. 4057.

FRONT ROOM in private home, suitable for 1 or 2; 4 windows; unl. phone; on carline and short block to bus; maid service. 1810 Wisconsin ave. MI. 8925.

NW.—Master bedroom, twin beds, priv. bath; 2 gentlemen. EM. 1199, after 7.

WALTER REED VIC.—Nicely furn. room, sgl. or dbl.; priv. home of 2 adults; conv. bus, car; unl. phone; ldry. priv. GE. 7543.

NICELY FURN. RM., next bath; conv. transp. Serviceman or civilian. RA. 0164.

NICELY FURN. double room, some kit. priv.; on car line. 2 girls pref. CO. 8641.

N.W.—Master bedroom, twin beds; priv. bath; 2 gentlemen. EM. 1199, aft. 7 p. m.

UNUSUALLY attrac. room, built as owner's bedrm.-study; pvt. bath and entr. 30 min. d'town. $40. Avail Oct. 1. WI. 7491.

BEAUTIFULLY furnished large room for 2 in private n.w., home; large closet; other storage space available; unlimited phone; tile bath; complete laundry facilities; $60 mo.; garage slightly extra. SH. 6450.

SINGLE ROOM, new brick home, gas heat, semi pvt. bath; refined neighborhood for descriminating gentleman. $35 mo. Telephone OR. 4816.

SINGLE and double room; gentleman; near Pentagon and Navy Bldgs. 2422 N. Washington blvd. OX. 0987.

ATTRACTIVE front room in corner home, next semiprivate bath, for married cple. or 2 ladies. Unlimited phone, laundry priv.; conv. 2 bus lines. RA. 8107.

ATTR. FURN. large master bedroom, twin beds, private bath and shower. References. WO. 0293.

ATTRACTIVE room, private residence, gentile family of 2; vic. Takoma Park nr. Walter Reed; conv. trans. GE. 3568.

NEAR WALTER REED HOSP.—Attr. double and single room; pvt. Jewish home; kitch. priv. RA. 7570.

ADJOINING Rock Creek Park—Desirable location, for 2 men. Jewish home; twin beds, priv. bath, tile shower; breakfast. AD. 7950.

Nr. 18th & Columbia Rd. NW.
Newly furnished doubles and singles; reasonable; reception room; laundry privilege. DE. 7585 or MI. 9522. 1804 Wyoming nw.

NEAR Walter Reed Hospital—Large rm., twin beds; 1 block car. 2 Gentile girls or couple. RA. 3497.

N. E. SECTION—BEAUTIFUL ROOM, WITH TWIN BEDS AND TILE SHOWER BATH. $7 WEEK PER PERSON.
(Also small sgle. rm., $4 wk.) LI. 0022.

## ROOMS, SUBURBAN 38

ARLINGTON, 1705 N. OAK ST.—Large frt. rm., suit. 2 or 3; conv. transp. GL. 5540.

ARLINGTON, VA. (3606 21st ave. N.)—Nicely furn. rm., 1 block Lee Highway. Share bath with 1. Coal heat. CH. 0129.

CHEVY CHASE, MD.—Single corner room, private bath; gentleman of refinement who would appreciate a quiet private home; Capital Transit bus at corner. WI. 5424.

N. EDISON, 842, Arl., Va.—Comf. rm., gentleman; priv. home, nr. bus. GL. 4607.

TAKOMA PARK, MD., 34 Freemont ave.—Single room, $4; double room, $7; block to bus. SL. 0292.

2 GIRLS—Double room, twin bed; ext. phone; ldry. priv.; on bus rt. UN. 5709.

LGE. sgle. rm., ref. gentleman; 3 blks. to bus. 3109 N. 2d st., Arl., Va. OX. 1053.

## HOUSEKEEPING SUITES 41

COLUMBIA RD. N.W., 1302—Large 2nd floor front, fully equipped for h.k.; neat business couple; share bath. Reasonable.

PARK RD. NW., 1929—Large room for l. h. k.; $30. AD. 0842.

15TH ST. NW., 1404—Front basement l. h. k. room; 1 employed adult. $8 week.

GOV'T GIRLS; base. studio rm.; sink, grill, shower. 2135 F st. nw. DI. 2135.

## ROOMS WANTED 42

LADY desires single room; Cleveland Park or nearby vicinity preferred. Box 986, Wash. Post.

ENSIGN (Maritime service) and wife, large twin bedroom, priv. bath, or sitting rm. and bedrm., priv. home NW. section preferred. Box 980, Washington Post.

## ROOMS WITH BOARD 43

BELMONT RD. NW., 1827—Large front room, single bed, maple furniture; 2 or 3 Govt. girls; home-cooked meals. Laundry privilege. $40 each. MI. 9435.

MASS. AVE. NW., 1234—Room for man to share; also single and double adjoining rooms. EX. 9189.

QUE ST. NW., 1750—Single rm.; also lge., attrac. dble. and triple; excel. service. Walking distance. Gas furn. HO. 9892.

W ST. NW., 73—Lge. frt. room, twin beds, suitable 2; conv. everything. NO. 3570.

16TH ST. N.W., 1914—Large triple, studio room; also girl to share lge. room.

17TH NW., 1309—Conv. location; double room; also triple; men or women. HO. 9335.

18TH ST. NW., 2307—Room, men or women; excellent food, good transportation. Reasonable. HO. 7858.

1020 16TH ST. NW.—Rooms for young ladies; wonderful downtown location. Home atmosphere. Excellent meals.

LARGE room; 2 girls; twin beds; innerspring matt.; conv. bath, shower; unl. phone; laundry included. DE. 0043.

SCHOOL GIRL to work for room and board; own room and bath in private home. 2820 R se. AT. 1997.

YOUNG GIRL share triple room; twin beds, ½ blk. car line; laundry priv. DU. 7948.

TOWN-CLUB
1800 Mass. Ave. N.W.
"Famous for Food"
Are you tired of cranky people? Only happy persons permitted staff or guest; doubles and triples. DU. 1264.

## CHILDREN BOARDED 45

MOTHER willing to care for 2 children of working parents; prefer ages under 6 mo's or over 3 yrs.; sunny playroom and large yard. WI. 8182.

EXPERIENCED CARE given to children, by week or day. GL. 6325.

PAEONIAN HALL
Boarding school for boys; age 3 yrs. to 9 yrs.; prices reasonable; tel. Hamilton 2367. Near Leesburg, Va.

## CONVALESCENT HOMES 47

ROOM, board and nursing care in nice modern home for elderly and convalescents by registered nurse. TA. 9193.

REGISTERED NURSE will give exclusive care to limited number of chronic or mild mental patients; modern country home on Greyhound bus line. Rates moderate; excellent references. Marion L. Shannon, R. N., Upperville, Va.

VACANCY in nursing home; good meals; excel. care. Marlboro 6-M.

## APARTMENTS, FURN. 50

BRIGHT sunny corner apt. with unobstructed view in modern close-in N.W. section; living room, bedroom and bath, dinette-kitchen. Will rent for 6 months to one person only. Employed in daytime; no exceptions. $150. DE. 1164.
EMMA MOORE SCOTT 1510 31ST. N.W.

APT.—2nd floor, for 4 or 5 girls. 1403 F st. ne. WI. 7592 or RA. 0751.

## APTS., UNFURNISHED 52

GOOD HOPE HILLS.
New four-family apartment building, vicinity Naylor rd. and 30th st. se. Some 1-bedroom units now available at $60.50 per month, including all utilities.
WAVERLY TAYLOR, INC.
1028 CONN. AVE. N.W.
NA. 1040.

GOOD HOPE HILLS
New, detached 4-family apt. buildings vicinity Naylor rd. and 30th st. se.; large living room, dinette with outside windows, bedroom, bath, fully equipped kitchen and large porch; $60.50 per mo., including heat, hot water, gas and electricity. NA. 1040. Waverly Taylor, Inc., 1028 Conn. ave. nw.

TAKOMA PK., MD.—2 rms. and bath; all utilities furn.; close trans. and stores. Couple only. $30.
MORRISON AGENCY. SH. 3444.

1517 PA. AVE. S.E.—2 rooms, kitchen, semipvt. bath to employed couple; 2 in family.

## APARTMENTS WANTED 54

COUPLE WANTS STUDIO OR ONE-BEDROOM APT., FURN. OR UNFURN. IN MODERN SWITCHBOARD BLDG., NW. RENT NO OBJECT. NO CHILDREN PHONE OL. 5034.

ST. ALBAN'S instructor and wife desire small apt. in Georgetown or vicinity; no children. Write Box 963, Wash. Post.

WORKING woman wants l.h.k. apt. in Washington or Arlington for self and 3-yr.-old boy; in private home where there are other children. Willing to stay in nights in exchange for taking child to and from nursery school. Write Box 965, Washington Post.

ARMY OFFICER, wife and daughter need 2-bedroom furn. apt., near National Cathedral School. Can occupy immediately. WO. 6400, Apt. 105-C.

FOREIGN GOVT. official and wife desire furn. or unfurn. apt., 2 or 3 rms., kit., bath; N.W. section. Maximum, furn., $150. Call EX. 5484, Ext. 46.

UNFURN. 2 bedrm. apt.; Georgetown or NW. section. HO. 0610.

## HOUSES, FURNISHED 57

CHEVY CHASE, MD.—$150; detached brick; 3 bedrooms, bath, lav. on 1st floor, screen porch, very nicely furnished. Owner to reserve 1 bedroom. Adults only. Available immediately.
THOS. L. PHILLIPS.
3518 Conn. Ave. WOodley 7900.

COLLEGE PARK, MD.—Will exchange on rental basis, 6-room comfortably furnished house with 3 bedrooms and sleeping porch, oil heat, near bus and electric line, for furnished apartment in N.W. section, suitable for two. Phone during day, Union 1831; night, Warfield 8606.

FRIENDSHIP HGHTS.—Completely furnished 4 bedrm. house; near schools, 2½ blks. from streetcar and bus terminal; $150. Ph. WI. 3398.

HAMPSHIRE KNOLLS, near Takoma Park, Md.—New 4½-room bungalow, full attic, full basement; rent, $97.50.
SMITH AND GOTTLIEB, INC.
23 Carroll Av., Takoma Park, Md. SH. 6195

NEARBY VIRGINIA
Small estate, charming old house, completely modernized. Automatic heat, beautiful antique furniture, living room, library, sun room, six fireplaces, 4 bedrooms, 2 baths, plus 2 rooms and bath, over attached 2-car garage. 10 minutes from Pentagon Building. $250 mo. Available immediately. Emma Moore Scott, 1510 31st st. nw. DE. 1164-CO. 7017.

WANTED—5 Army, Navy or Marine jr. officers as replacements to share 5 bedroom furn. house; good neighborhood, maid services 2 meals a day. Reasonable. RA. 3713 eves. and Sunday.

AS OF OCT. 1—3 bedrooms 2 baths large living room with fireplace, dining room, large kitchen, breakfast nook, screened porch, garage. Nice grounds. No linen or silver. OR. 5302, Sun. or eve.

2 ROOMS, kitchen and bath; all outside rooms. Strictly private; utilities. 3117 Channing st. ne. after 12 noon.

ATTRACTIVE, completely furnished house, 3 bedrooms, overlooking Rock Creek Park; large ground space; off Connecticut ave.; near bus and shopping center; third-floor studio room; $290 monthly. Phone Mrs. J. B. Bennett, CO. 2000 or OR. 0310.

5 ROOMS of a furnished 7-room house to rent at 1009 Parker st., Falls Church, Va. Retired owner retains 2 rooms and desires board. Convenient to bus. Rent $75, room and board. Phone Falls Church 2390-R.

## HOUSES, UNFURNISHED 59

COUNTRY HOME
in Montgomery County.
Just Redecorated Throughout.
Tastefully Furnished.
4 Large Bedrooms.
2 Full Baths.
Setting of 30 Towering Oaks.
3½-Acre Lawn.
Rapid Transportation to Downtown by Bus or Rail.
Can Be Rented for 7 Months or Longer.
PHONE ORDWAY 7930 WEEKDAYS

## SUBURBAN RENT 60

BRICK house, 4 bedrms., 3 baths, liv. rm., din. rm., kit., porch, recreation rm. with bar, game rm. Completely and finely furn. Yard and garden. $150 mo.
MORRISON AGENCY. SH. 3444.

## WANTED TO RENT 63

FURNISHED OR UNFURNISHED by employes of Capital Transit Co. Write Housing Division, 36th st. and Prospect ave. nw., giving full information.

EXECUTIVE desires one or two bedroom apt. or house, furnished or unfurnished, in N.W. section. DE. 9253.

TO SUBLET
3 or 4 months, small Georgetown house, by responsible couple. CO. 1768.

## OUT-OF-TOWN- RENTALS 64

WILL SWAP 2-bedrm. apt. in best section Richmond for same in Wash. or vicinity. GL. 9097 or NA. 3730. Mr. Harris.

## BUSINESS PROP., SALE 77

Two Properties
On U st. near 17th northwest.
Another in
Mt. Pleasant Section
Call NA. 3-4-1-1 for information.

## BUSINESS PROP., RENT 78

NEAR 14TH AND K STS. N.W.
Four-story building, about 7,000 square feet of floor space; elevator; available immediately. LINKINS CO., 1 Dupont Circle.

## SALE INVEST. PROP. 81

ARLINGTON, VA.
Brick bldg., 1 year old, contains 2 5-room and bath apartments, with rear porches, 1 2-room and bath apt. rental, $2,300; $13,750, including furniture in 1 5-room aprtment and 2-room apartment.
MAYNARD BAYLES CO.
Falls Church, Va. Falls Church 2430.

APARTMENT BUILDINGS.
One—4 family.
One—6 family.
New, good location, Takoma Pk. SL. 7560.

## SALE, D. C. HOUSES 83

"BARNABY WOODS," D. C
LOVELY 7-ROOM COLONIAL.
This good-looking center-hall planned brick home is completely modern and will appeal to the family desiring a quiet and naturally beautiful setting. Includes paneled den, large liv. rm. with fireplace opening onto rear screened porch; well-equipped kitchen; 3 nice bedrooms, 2 baths, gas heat, built-in garage; house insulated and equipped with storm windows. There is a splendid extra side lot now landscaped as a garden, included in the sale price, $17,950. Worthy of your prompt inspection.
FRANK S. PHILLIPS WI. 1411

Several Attractive Resales
in River Terrace; brick and masonry construction; 5 rooms, tile bath, gas heat; beautifully landscaped; attractive terms. Davy & Murphy, 3435 Benning rd. ne. Phone TR. 2825.

JEWISH girl to share apt. with 2 others. Excel. location. CO. 2708 after 6.

D'TOWN, 208 E st. nw., 2 connecting rms., $11 wk; gas range; c.h.w. DI. 0993.

N. E. SECTION—APT. WILL ACCOMODATE 4. RENT $100. LI.0022

## SALE D. C. HOUSES 83

CHEVY CHASE, D. C.
3940 MORRISON ST. NW.
4 bedrooms, 2 baths (all spacious rooms), recreation room, gas heat, built-in garage, 2 screened porches; convenient transportation; close to schools, stores and everything; completely reconditioned; unusual buy at $12,750, terms.
OSCAR DREISEN.
SH. 3352. EVES., SUNDAY, GE. 1896.

CHEVY CHASE, D. C.
4 BEDROOMS—2 BATHS.
Detached brick, near Lafayette School; few steps to bus, conv. to Woodrow Wilson High; pleasant spacious home; immediate possession; porch, yard, garage; priced under $15,000; excellent terms. Eves call Mrs. Ramsdell, GEo. 5354.
DIXIE REALTY CO. NA. 8880.

EDGEMOOR—$13,950
Attractive home of Spanish architecture, hollow tile walls, Spanish tile roof; 7 rooms, 3 baths, 3 bedrooms, first-floor den, maid's room with bath, oil heat, detached garage; deep lot with tropical garden house; fountain, trees, shrubs, bearing fruit trees and grape vines.
FRANK S. PHILLIPS, DI. 1411.
EXCLUSIVE AGENTS.

GEORGETOWN
Maid's room and bath; built-in garage; large living room; large dining room; 4 bedrooms, 2 baths; several fireplaces; built-in bar; vacant; see remodeling plans at Henry Clay Co., 2909 M st. nw. MI 0600 of John Lipscomb, MI. 2445.

MASS. AVE. SECTION
6 ROOMS, 2½ BATHS.
$13,500
A charming and unusual home, beautifully situated on a spacious tree-shaded lot, in one of the city's finest restricted suburbs, only 5 years old, modern in every way; gas heat, rock-wool insulation, copper plumbing, gutters, screening. Price includes some allowance for redecorating to suit owner's taste.
EMERSON 9122.
C. ALLEN SHERWIN, 4845 MASS. AVE. REALTOR.
Member, Washington Real Estate Board.

"WOODLEY PARK"
VACANT
A detached center hall brick home in splendid condition, just about 2 blocks west of Conn. ave.; 6 rooms, 2 baths, maid's room and bath; completely modernized new kitchen; now vacant; this property has been priced to sell. Call MEt. 1143, until 9 p. m.
J. WESLEY BUCHANAN, Realtor.

8 ROOMS, 3 BATHS, BACK YARD.
New furnace; $2,000 handles.
OWENS REALTY. ME. 0486.

Substantial Town House
Immediate possession; sunny side of Le Roy pl., ½ block west of Connecticut ave.; 6 family bedrooms, three baths, servants' rooms; 3 wood-burning fireplaces, modernized kitchen, 2-car garage, oil heat; furnishings if desired. Call OWNER AD. 2520. Open Sunday.

VACANT—5700 Nebr. ave., Chevy Chase, D. C. 8-room, 2-bath brick, 5601 Nebr. ave., vacant soon, 7-room 3-bath brick. Wholesale prices; will recondition. Fulton R. Gordon, owner, pioneer developer of Chevy Chase, D. C., 1427 Eye st. nw. DI. 5230. Brokers attention.

Ideal Location
28th st., nr. Penn. ave. se. 7 rooms and bath, detached brick and shingle, 28 ft. by 50. Nicely landscaped; oil burner, h.-w. h. Price, $16,950. Garage. Convenient to schools, stores and churches.
HARTMAN REALTY, INC.
1338 Good Hope Rd. S.E. TR. 5584.

231 ANACOSTIA RD. S.E.
Beautiful detached brick home; 14 rooms, 3 baths; oil heat; arranged for 3 apartments; good investment; A-1 transportation.
ROSSER REALTY CO.
927 N. Y. Ave. N.W. ME. 5221.

Overlooking Potomac River
IMMEDIATE POSSESSION.
Arranged for 2 families. Detached masonry house. 5 rooms and bath 1st floor; 3 rooms, kitchenette and bath 2nd floor. Screened front porch, covered rear; full basement, h.-w. h., oil; 2-car garage; large lot; $10,950.
A. D. Crumbaugh, Realtor
4908 Wisconsin Ave. WO. 1-3-6-4.

NR. 5th AND ONEIDA PL. N.W.
Semidetached brick, good condition, living room with fireplace, dining room, breakfast room, kitchen, auto. dishwasher, 3 good-size bedrooms, bath, glassed-in porch, nice recreation room, auto. h.-w.h.; garage; fenced lot; conveniently located to everything and priced to sell.
FLOYD E. DAVIS CO., NA. 0352.

$10,950
NEW HOUSE CONDITION
American University Park, near Fessenden st., bus and street car service. Substantially constructed, has 7 rooms, 2 baths (bedroom and bath on 1st fl.); hot-water heat, elec. refrig.. You will have a difficult time finding a better value for your money.
L. T. GRAVATTE
729 15th St. Realtor. NA. 0753.

BUNGALOW (SALE OR RENT)
4 rooms, kitchen and bath, garage; ¾ acre of land, chicken houses; fenced-in yard. On Georgia ave. extended; bus service; near school and stores. Price, $3,500; $750 cash, balance on terms or might rent for $35 per month.
ME. 3650. Sun., SLigo 3429.

8 ROOMS—$8,250
Built-in garage, oil burner, h.-w. h., completely insulated, weatherstripped and caulked, large front porch, electric refrigeration, awnings and Venetian blinds; substantial cash payment; sale by owner.
1230 OATES ST. NE. LI. 9464.

FOR SALE OR RENT
8-room and bath frame house; furnace heat; newly reconditioned; on 10 acres of ground; 400 feet on Georgia ave. extended; 2 streams; bus service; $10,500 on terms, or will rent for $75 per month. ME. 3650, Sunday, SL. 3429.

Vacant and Available for
IMMEDIATE POSSESSION
Near Rhode Island Ave. N.E.
2722 10TH STREET N.E.
6 Rooms and Bath
2 Screened Porches
Built-in Garage.
Convenient to rapid bus and street car transportation, shops and schools. Within walking distance from Catholic University. Reasonable cash payment. Long term 4½% trust.
Call Mr. Moss at SHepherd 2600.
Evenings, SHepherd 7181.
WOODMOOR REALTY CO., INC.

PRICES REDUCED
On Over a Million Dollars Worth of Homes and Investments

Todd Pl. NE.—Semidet. brick, 5 rms., bath; excellent condition; $4,450.
Florida Ave. N.E.—Semidet. brick, 6 rms., bath, gar., etc.; $4,950.
Newton Pl. N.W.—Semidet. brick, 6 rms., bath, porches, etc.; $4,950.
3rd St. N.W. (colored)—Semidet., 1st com'l.; 6 rooms, etc.; $2,950.
Eye St. S.W.—Brick, 6 rms., bath, porches, etc.; $2,950.
Otis Pl. N.W. (near Georgia ave.)—Brick, 6 rms., porches, etc.; $5,950.
Somerset Pl. N.W.—Semidet. brick, 6 rms., bath, etc.; $6,750.
Jefferson St. N.W.—Brick, 6 rms., bath, porches, etc.; $5,450.
Silver Spring—Det., 6 rms., bath, deep lot, porches, etc.; $3,750.
Amer. U. Park—Semidet. brick, 6 rms., bath, auto. heat, etc.; $6,950.
Randolph Pl. N.W.—Brick, 6 rms., bath, reconditioned, vacant; $5,500.

We Have Over 200 Additional Properties Covering the Entire City
"YOUR NEIGHBOR BOUGHT FROM US."
Leo M. Bernstein & Co. ME. 5400.

COLORED, near 1st and R sts.—8 rooms on 2 floors; automatic heat, full cellar, tile bath; excellent condition throughout. Terms. MR. PARKS, DE. 1160.

## HOUSES WANTED 84

WE HAVE several cash buyers for good home; $10,000 to $20,000; N.W. Washington, Bethesda or Chevy Chase.
W. L. Lebling, Realtor. WIs. 1122-5707

## HOUSES WANTED 84

PROPERTY ALL KINDS, size, nearby Md., Va. counties to sell, trade, lease if right price. State what you have, wish. N. E. RYON CO., 1216 N. Y. ave.

HOUSES WANTED
We urgently need houses for sale in Silver Spring, Chevy Chase and Bethesda areas. Customers with cash, ready to buy. GRAHAM-HALL, REALTORS. WI. 3250.

CLIENTS WAITING
Residences From $250 to $750 Needed
Call Miss Fitch, CO. 4379
Sunday & Evenings
Frances Powell Hill, Realtor
1606 20th St. N.W. DE. 3422.

**Nearby Virginia Homes WANTED!**
Should you wish to sell your home, please phone us—we have clients waiting to buy. We can dispose of your home quickly.
**J. Wesley Buchanan**
1501 Columbia Pike, Arlington, Va.
CHestnut 1341 or Oxford 2798

## SALE SUBURBAN HOUSES 86

—MARYLAND—

BETHESDA—$9450
Cape Cod 5-room brick, in practically new-house condition. Convenient to everything. WIs. 6649.

CHEVY CHASE, MD.—Modern 6-room 2-bath residence, large semifinished attic; near Wis. ave.; owner occupied; $14,250. WI. 4768.

GREENWICH FOREST
7121 Hampden Lane; red brick colonial with 4 bedroom or 3 bedrooms and study with 2 baths; screened porch attached garage; owner will accept reasonable cash payment. Good terms on balance. Price $16,000. Inspection by appointment only. W. L. Lebling, Realtor. WIs. 1122—5707.

ROCKVILLE
Owner going in service; red brick; about 3 years old; 3 bedrooms, first floor lavatory. Large modern Kitchen with breakfast alcove. Recreation room; large lot; $13,950. Owner will accept reasonable cash payment. W. L. Lebling, Realtor. WIs. 1122—5707.

3-BEDROOM, 1½-bath brick home, 3 years old, in perfect condition. Completely equipped and screened; slate roof, built-in garage. Log-burning fireplace, finished recreation room, h.-w. h.; large corner lot with new English hurdle fenced landscaping and other improvements. In choice Bethesda area. For sale by owner. Quick possession. $14,500. Corner River rd. and Baltimore ave., Glen Cove, Md. Inspection by appointment. Phone Owner, WI. 3346.

6 ROOMS—$8,350
Attractive 6-room frame bungalow, on wooded corner lot in close-in Silver Spring location. Finished attic; G. E. heating plant. Built-in garage. Bus, schools, shopping nearby. $1600 cash. Balance monthly.
Suburban Realty Co. SH. 4161.

FOR SALE
Several fine homes in Silver Spring area. Also new detached 4 and 6 family apts. Other investments in business property and acreage. Wm. E. Melton, SH. 7889-1433 'til 10 p. m.

NEARBY MD.—$5,500; asbestos shingle; 4 rooms and bath, large living room, hardwood floors, modern electric kitchen, automatic coal heat; floored attic, basement, laundry; lot 50x175; terms. O. B. Zantzinger, jr., WA. 1819.

$10,500—BETHESDA.
Almost new 3-bedroom brick, 1½ baths, gas air-conditioned heat, fireplace; immediate possession; reasonable terms. Call WI. 5897.

—VIRGINIA—

ARLINGTON—OWNER TRANSFERRED.
Sacrificing 6-room brick; prewar materials, full basement, with built-in garage. Floored attic. Oil heat. 10c bus zone. Close to schools and churches. Wooded lot. Immediate possession. Box 979, Washington Post.

ARLINGTON—Glebe Road near Wilson blvd., zoned for business; 2-story frame, 7 rooms and bath; lot 45x120. Rented $51.50 month. Price, $6500. Terms. J. A. Baker and Co., 1112 North Irving st., Arlington, Va. CH. 0070. Closed Sundays.

CLARENDON—Frame (old house needs repairs); 7 rooms and bath; oil burner; garage; ¼-acre lot; $6500. Terms; possession. J. A. Baker & Co., 1112 North Irving st., Arl., Va. CH. 0070. Closed Sun.

7 Rooms, 2 Baths, 2 Fireplaces
2-story brick, which contains large living room 18x17, with colonial fireplace; 3 bright bedrooms and bath; an English basement with dining room 18x17 and colonial fireplace. Modern kitchen, utility room and full bath; air conditioned, fenced back yard. One block from transportation. Price, $8,950 for immediate sale; $1,500 cash needed to purchase.
J. WESLEY BUCHANAN
1501 Columbia Pike, Arlington, Va.
CH. 1341 or OXford 2798.

OWNER TRANSFERRED
HOME & INVESTMENT
This Arlington home of Cape Cod design in brick and frame is approximately 3 years old; has 5 rooms, bath and screened porch on 1st floor with full basement; 2nd floor has private entrance, 2 bedrooms, living room, dinette and kitchen, bath and deck porch, which has rented for $52.50 for the past three years; corner lot 60x110, fenced in back with two-car garage; 3 blocks school, stores and bus line. Priced at $11,750. Substantial cash. M. T. Broyhill Co. Inc., Exc. Agts., CH. 5300 or CH. 5517.

Old Part of Alexandria, Va.
A modern house, large living room overlooking Potomac River; log burning fireplace oil heat, immediate possession; price $9,500. BOSS & PHELPS, 1417 K st. nw. Phone Grant Boss, NA. 9300 after 6 p. m. and on Sundays, EM. 2195.

**ARLINGTON**
Furnished, 7 rooms and full basement, 1½-story frame-asbestos. Built 1940; semi air conditioned; auto. oil burner, gas, h.-w. h.; attic exhaust fan, storm sash all sides; nice lawn, front and rear. Beautifully tiled bath and kitchen; 4 bedrooms; 3 subrented for $62; 10c bus zone; 5c to Pentagon. House, $7,000. Deal for furnishings; about $3,000 will handle, balance $42.50 month. Owner, DU. 4375.

## FARMS, LAND SALE 89

VIRGINIA

93 ACRES on hard road, 35 miles from Washington, mostly under cultivation; stream through property; old house with large chimneys and frieplaces in need of repair, but could be remodeled. Price, $4,000; $1,000 cash. Shown by appointment. Phone Herndon 38. Buell Farm Agency, Herndon, Fairfax Co., Va.

VA.—8 miles D. C., 7 miles Alexandria; 3 acres; highly restricted section; shade trees; $1,500; $100 cash; $15 mo. J. A. BAKER & CO., 1112 North Irving st., Arlington, Va. CH. 0070. Closed Sundays.

## LOTS FOR SALE 93

COUNTRY CLUB HILLS, Arlington, Va.—Beautiful wooded lot, 7,900 square feet. Bargain for cash. DE. 6100, Ext. 312, after 5 p. m.

## LOTS WANTED 95

WANTED 50 to 100 lots available for Negro housing development. Chas. W. Steers, 1410 H st. nw.

## DOGS, CATS, PETS 103

BOXERS—The ideal dog for your home; pups 3½ mo. old, champion sired, inoculated and ready for delivery. NA. 7043. ALex. 0805.

DACHSHUND PUPPIES A. K. C.
E. O. Zynda, Charles Town, W. Va.

HOLLYWOOD KENNELS. BOARDING. COCKER SPANIEL PUPPIES.
WA. 1824. STUD SERVICE. Berwyn 139.

DOGS BOARDED; individual shaded run; $3 week. Landover Kennels. WA. 6084.

## LIVESTOCK 104

HORSES—Bay mare, 4 yrs., $225. Gray mare, 6 yrs., $325. Hunter. Cash. ALICE QUANN, Parkers, Va.

SHOW HORSE.
Well known open jumping horse, bay, 17 hands, carry any weight; well mannered; very quiet in hunting field, has already jumped 16 ft. in recognized show; $400. Meadowbrook Stables, East-West Highway, after 4 p. m. Phone SH. 9611.

## SALE MISCELLANEOUS 107

ADDING MACHINE, Burroughs, 10 keys; $75. Phone MI. 5800 or RA. 8218.

AMERICAN FLAG, large, pure silk, 8 ft. long by 4 ft., 9 in. wide. Reasonable. Box 962, Washington Post.

AMPLIFIERS—Rickenbacker, late model, $39.50; Epiphone, large size, $31.50. Call RE. 6212, KITT'S, 1330 G st. (middle of block).

BABY BUGGY, steel frame, folding type, rubber-tired wheels, excellent condition. Also bathinette, $15. GLebe 1376.

BRICK, LUMBER, millions of feet, all sizes. Wrecking 100 buildings, S. E.; heating, radiation, plumbing, pipes, I-beams, new roofing paper, plaster board, hundreds of new and used doors and windows. HUNDREDS OF BARGAINS. VISIT OUR YARD.
ARROW WRECKING & LUMBER CO.
1100 S. Capitol St. FR. 9803

DIAMOND BARGAINS
Lady's 1 carat, $150; lady's 1¼ carat, perfect, $225; lady's fine American, 2-carat, $450; man's solitaire, 2¼ carats, perfect, $385; man's solitaire, 4½ carats, $795; man's solitaire, 2½ carats, blue white, $475; lady's 8½-carat, $1,875.
LIVINGSTON & CO., JEWELERS
1423 H ST. N.W. ME. 3440

DINING room suite, mahogany, Duncan Phyfe table (not large), small buffet, china cabinet, 6 chairs; good condition, $125. CH. 0464.

DOUBLE BED—(Fumed oak, carved), with springs and dresser, $50. CH. 0464.

FILING CABINETS, reconditioned, used Government files, all sizes, wood or steel; low prices. H. Baum & Son, 616 E st. nw. NA. 9136

FURNITURE—Complete liv. rm., b. r., dinette, sun lamp, misc. furnishings. Apt. 312, 3000 39th nw. OR. 1880. Call Sun., after 2, weekdays after 7.

FURNITURE FOR SALE—Cash, $185; three months old furniture; Rattan living room set, desk, sisal rug, lamps, bed, chests, crib, high chair, breakfast set, kitchen utensils, ironing board, etc. FR. 8422.

FURN., recond.; coal heaters, cook stoves, gas ranges, folding cot. I. C. Furn. & Stove Co., 1353 H st. ne. TR. 1032. Open eves

FURS Sensational, unbelievable buys in gorgeous PERSIAN PAW and PERSIAN LAMB coats. Exquisite MUSKRAT, lovely SEAL, genuine SKUNK coats and many others as well as LUXURIOUS fur jackets in all furs and sizes. UNUSUALLY LOW PRICED.
Here you can also choose from samples and have a fur coat made to your form at savings of $50, $75, $100. Go now to BASKIN FURS, corner 8th and G sts. nw. Open to 7 p. m. NA. 5522. Low cash price or terms arranged. Repairing and remodeling.

HOUSES, 100 BUILDINGS, FOR SALE. CAN BE MOVED OR TAKEN DOWN AND PUT UP, S. E. $50 UP.
ARROW WRECKING & LUMBER CO.
1100 S. Capitol St. FR. 9803.

ICE BOXES, recond.; gas ranges, coal cook stoves, trunks, coal heaters, Radiant-fire gas heaters; used stoves and heaters not rationed. Acme Furniture, 1015½ 7th st. nw. NA. 8952. Open eves.

PIANOS—We have a large selection of new and used grands of such makes as Mason & Hamlin, Chickering, Knabe, Steinway (used); Stieff, Story & Clark, Winter and others, reasonably priced.
ARTHUR JORDAN PIANO CO.
1015 7th St. N.W. NA. 3223.

PIANOS—Unusual values in fine grand pianos, Knabe, Beckstein, Steinway, Stieff, Hazelton and many others. Call RE. 6212, KITT'S, 1330 G st. (middle of block).

PULLMAN DIVAN—Original cost $189, for sale for $100. Apply Apt. 1, 2215 Minnesota ave. se.

RUGS, used 3 months; desk-chest, dresser, tapestry, Spanish shawl, kitchen utensils. Call RA. 4136.

SAXOPHONES—Cavalier, alto, good beginners' model, $39.50; Holton, C melody, $24.50. Call RE. 6212, KITT'S, 1330 G st. (middle of block).

TRUMPETS—Armstrong, $19.50; Jordan, gold lacquered, $32.50. Call RE. 6212, KITT'S, 1330 G st. (middle of block).

1 AIRPLANE model and 2 boat models; complete equipment. DU. 6582.

SOLID MAPLE BEDROOM SUITE with box spring and innerspring mattress. Practically new. WA. 4463.

FOR reconditioned furniture, radios, ice boxes, stoves, try the C. & W. Furniture Store, 1348 H st. ne. TR. 2094.

## MISC. WANTED 108

BABY'S TAYLOR TOT, prewar model, good condition. Call DU. 6623.

DIAMONDS—OLD GOLD
Diamond pocket and wrist watches, initial, birthstone, diamond and wedding rings, and other jewelry and pawn tickets purchased Highest prices paid NEW YORK JEWELRY CO., 727 7th st. nw.

FURNITURE—Gas stoves, coil spring highest cash prices paid. L. C. FURNITURE CO., 1353 H st. ne. TR. 1032.

GOLD OR PLATINUM JEWELRY AND SILVERWARE AND GOLD TEETH; ANY CONDITION. WE PAY CASH.
A. KAHN, INC. 51 YRS. AT 935 F st. nw

SEWING MACHINES—We buy all types. Repair, hemstitching, buttons covered, pleating. 917 F st. nw. RE. 1900-RE. 2311.

SILVER—High prices paid for old and discarded silver, regardless of condition Louis Abrahams. 733 13th st. nw

TYPEWRITERS—We buy any make, age or condition. High cash prices paid. Bring them in or call us. Standard Typewrtier Co., 910 G st. nw. NA. 3632.

ALWAYS top prices paid for men's clothing and old jewelry, diamonds and firearms Max Zweig. 937 D st. nw. ME 9113

FAIR PRICES PAID for used furniture, stoves, ice boxes; repairs. C. & W. Furniture Store, 1348 H st. ne. TR. 2094.

WANTED AT ONCE—Furniture, washing machines, electric refrigerators and other useful household articles. Please call MR. GRAY. NA. 2620.

NEW OR USED 16-mm. Film-Master Bell & Howell projector, or will trade in older Bell & Howell model and pay difference in cash. What have you to offer? Box 243, Washington Post.

## TRUCKS FOR SALE 120

2 TRUCKS, ton and ½-ton, excellent tires; 1 Diamond T., 1 Ford. 1301 Kenilworth ave. ne. AT. 1180.

## AUTOMOBILES, SALE 122

BUICK—1939 Special; 6 wheels, 5 excellent tires; original black finish; $739.
COAST-IN PONTIAC.
407-23 Florida Ave. N.E. AT. 7200.

CROSLEY 1941; good condition, excellent gas mileage; radio and heater, good tires. DE. 1632.

**Priced to Sell This Week**
'40 Buick Super Sedan
'41 Pontiac Streamliner Sedan
'41 Ford Super Sedan
'41 Oldsmobile De Luxe Sed.
'42 Studebaker Champion Sed.
Call WArfield 4111
HYATTSVILLE AUTO & SUPPLY CO.
Authorized Buick Agency
Since 1931

## AUTOS WANTED 114

**AUTOMOBILES WANTED!**
TO SELL YOUR CAR
CALL WO. 8400
FLOOD PONTIAC
*Open Daily, Evenings and Sundays*
4221 CONNECTICUT AVENUE

## AUTOMOBILES, SALE 122

BUICK—1940 Convertible Club Coupe, beautiful car, looks and runs like new; excellent tires, radio and heater. Reasonably priced. Loving Motors, 1919 M st. nw.

## AUTOS WANTED 114

BUICKS AND ALL OTHER MAKES urgently needed. See LOVING BEFORE YOU SELL. Your guarantee of best price. Loving Motors, 1822 M st. nw. RE. 1570.

BUICK—Name your own price, we will try to pay it; cash or certified check. Flood Pontiac, 4221 Conn. ave. WO. 8400.

CHEVROLET—Name your price, we will try to pay it; cash or certified check. Flood Pontiac, 4221 Conn. ave. WO. 8400.

DODGE OR CHRYSLER—Name your own price, we will try to pay it; cash or certified check. Flood Pontiac, 4221 Conn ave WO. 8400.

FORD—Name your own price, we will try to pay it; cash or certified check. Flood Pontiac, 4221 Conn. ave. WO. 8400.

OLDSMOBILE—Name your own price, we will try to pay it; cash or certified check. Flood Pontiac, 4221 Conn. WO. 8400.

PLYMOUTH—Name your price, we will try to pay it; cash or certified check. Flood Pontiac, 4221 Conn. ave. WO. 8400.

PONTIAC—Name your own price, we will try to pay it; cash or certified check. Flood Pontiac, 4221 Conn. WO. 8400.

WILL BUY any make car for cash. We will try to resell it to a war factory worker; cash or certified check. Flood Pontiac, 4221 Conn. ave. WO. 8400.

WE NEED CARS!
Any make—Any model—All cash.
BENDALL PONTIAC.
1400 King, Alex., Va. TE. 2918.

WILL PAY you big money for your car. Get our price before you sell. Hill & Tibbitts, 1114 Vermont ave. NA. 9850.

ANY LATE MODEL CAR, truck or station wagon; top cash price; our buyer will come to your home or office any time.
McMAHON CHEVROLET CO.
6323 Ga. Ave. N.W. GE. 0100.

DON'T SELL UNTIL YOU SEE US.
BARNES MOTORS.
1300 14th St. NOrth 1111.
Ask for MR. BARNES for Appraisal.

FRANK SMALL JR.
1348 Good Hope Rd. S.E. LI. 2077.
CASH FOR LATE MODELS CARS AND TRUCKS.

PHONE BOND MOTORS.
Top Cash Price for Your Car.
AD. 9316-DE. 7754. 1729 14th St. N.W.

YES, WE WILL STILL BUY YOUR LATE MODEL USED CARS.
STANLEY H. HORNER.
6th and Florida Ave. N.E. AT. 6464.

I WILL PAY YOU TERRIFICALLY HIGH Cash price for your car, any make, any model
WILLIAMS AUTO SALES.
NO. 8318 Open Eves 20th & R. I. Ave. N.E.

WE PAY HIGH PRICES for All Late Model Cars
Simmons Motors, 1337 14th N.W. NO. 2164

PRIVATE party desires late model car convertible preferred. Cash. No dealers. Phone ORdway 2700, Apt. 106.

ANY MAKE—ANY MODEL.
A CALL WILL MAKE YOU MONEY.
WHEELER, INC., 4810 WISCONSIN.
Chrysler-Plymouth. OR. 1020-1050.

HIGH CASH PRICES
FOR CLEAN LATE MODEL CHEVROLETS—FORDS—PLYMOUTHS.
BARRY-PATE & ADDISON
"Washington's Oldest Chevrolet Dealers."
1522 14th St. N.W. HO. 7500.

DON'T FORGET
TOP-DOLLAR ADAMS
STILL PAYS TOP DOLLARS
FOR YOUR CAR
ADAMS MOTORS
320 FLORIDA AVE LI. 9680

REMEMBER
Wilson Pontiac
Before You Sell Your Car
7929 Ga. Ave.
SL. 2244

CASH
For Your
1939-40-41
Ford – Chevrolet
Plymouth – Buick
*In Good Condition*
*Any Body Type*
STEUART MOTORS
6th & New York Ave. N.W.
3rd and H N.E.
NA. 3000

CAN YOU SPARE YOUR CAR?
We Need It!
LUSTINE-NICHOLSON
WA. 7200
Hyattsville, Md.
*Closed Sunday*

CALL
JACK BLANK
AD. 8500
You will be more than satisfied with our price for your car.
ARCADE-PONTIAC
1437 IRVING ST. N.W.

OFFICERS
Army-Navy
Marine Corps
We specialize in buying cars from officers who have been issued orders to leave Washington immediately. Realizing the limited amount of time you have, it will only take 10 minutes to get the full value for your car in cash, if you have the title or notarized bill of sale.
LOVING MOTORS
P. C. Klein
1919 M St. N.W. ME. 6609

# Radio Programs and Highlights

**Strauss waltzes** "Southern Roses," "Tales From the Vienna Woods," "Thousand and One Nights," and "Voices of Spring" are featured on the morning symphony hour as it moves to an earlier time. **WINX—10:05 p. m.**

**Kate Smith,** who this week sold 36 million dollars worth of war bonds in a 17-hour stint on CBS's Bond Day Rally, is honored by the VFW with a citation in recognition of "outstanding work on the home front." "Kate Smith Speaks." **WTOP—12 noon.**

**ROLAND YOUGN** appears as guest of Walter Compton, telling some of his experiences before the footlights and behind the cameras. **WOL—12:35 p. m.**

**Baseball**—Detroit Tigers vs. Boston Red Sox, with Russ Hodges and Arch McDonald at the microphones. **WOL—3 p. m.**

**"Industry's Victory Job"** is discussed by an array of industrialists including Harvey Firestone, jr., Donald Douglas of Douglas Aircraft, Charles E. Wilson of General Motors, David Sarnoff of RCA, Walter Reuther, vice president of United Auto Workers, Frank P. Fenton, chief organzier of the AFL, and representing the Army, Maj. Gen. Edmund Gregory. **WRC—6:30 p. m.**

**Mrs. Eleanor Roosevelt,** just returned from a tour of the South Pacific war area, will describe her trip. **WMAL—7:05 p. m.**

**Parks Johnson** and Warren Hull take "Vox Pop" to the Eastern terminus of the "Big Inch" pipeline to chat with employes of the oil company that built the line. **WTOP—8 p. m.**

**Basil Rathbone** plays Tom Paine, the still-controversial political leader in the American Revolution. "Cavalcade of America." **WRC—8 p. m.**

**Baseball**—The Nats meet the Chicago White Sox at Griffith Stadium. **WWDC—3:25 p. m.**

**Ida Lupino,** Brian Aherne, May Whitty and Edith Barrett comprise the cast of the "Radio Theater" presentation of "Ladies in Retirement." **WTOP—9 p. m.**

**Helen Traubel** sings her first concert since returning from the South American tour. "Song of Love," "Swing Low, Sweet Chariot," "Beautiful Dreamer" and "Divinities du Styx" from "Alceste" are programmed. "Telephone Hour." **WRC—9 p. m.**

Monday, September 27 — Washington — *Eastern War Time

| WMAL 630KC | WRC 980KC | WOL 1260KC | WINX 1340KC | WWDC 1450KC | WTOP 1500KC |
|---|---|---|---|---|---|
| News, 6, 7 and 9:30 | Bill Herson, 6:05-9 | 6:30, News, Art | Jerry Strong's | Serenade, 6-6:45 | Start Day R't 5:45 |
| Mahoney 7:45, Brokenshire, 7:10, 8-8:45, Help Wanted, 9:45 | News Roundup, 8, News at 6, 7, 8, 8:30, Selassie 8:15 | Brown, 6:45 to 8, News at 7:30, 8, 8:30 by Repaid | Wake Up With WINX, 6-9 | Dale Crowley, 6:45, News, 6, 6:30, 7, 7:30, 7:45, 8:30, M. Hunnicutt, 7-9 | Corn Squeezing 6, Godfrey, 7 to 9:45, News 6, 6:45, 7, 7:30, 8, 9 |
| 9:00—Breakfast | Everything Goes | Art Brown | Jerry | Cash; Minute Men | Godfrey; News |
| 9:15— Club | Br'dway Melodies | Art Brown | Strong | Minute Men | Arthur Godfrey |
| 9:30—Breakfast | News; Banghart | Home Forum | Mrs. | News; King and | " " |
| 9:45— Club | K. Banghart | " " | Northcross | Lombardo | Home Svc. Daily |
| 10:00—Market Basket | Lora Lawton | News; H. Forum | News | Cash; Crosby | Valiant Lady |
| 10:15—Pin Money | The Open Door | Mr. Moneybags | Symphony Hour | Sing Crosby | Kitty Foyle |
| 10:30—Pin Money | Helpmate | Morning Serenade | Symphony Hour | News; Alice Lane | Honeymoon Hill |
| 10:45—Pin Money | Music Room | Boothby-Mansell | Symphony Hour | Alice Lane | B'ker's Children |
| 11:00—Breakfast at | Road of Life | News; S. Dixon | News; Joyce | Cash; Brunchtime | News |
| 11:15— Sardi's | Vic and Sade | This Is | Romero | Brevities | Second Husband |
| 11:30—W. Kiernan | Snow Village | Our Enemy | Traffic Court | News; Brunchtime | Bright Horizon |
| 11:45—Baby Institute | David Harum | What's Your Idea | Traffic Court | Brevities | Aunt Jenny |
| 12:00—News; Allen | News, Unger | News; B. Carter | News; Luncheon | Password, Please | Kate Smith Speaks |
| 12:15—Little Show | Devotions | Hay Reads Bible | Music | Dixieland Jamboree | Big Sister |
| 12:30—Farm-H'me Hr. | Matinee | News; Vignettes | Luncheon Music | News;Dale Crowley | Helen Trent |
| 12:45—V Gardens | Today | O.R.T.C Band | Luncheon Music | Dixieland Jamboree | Our Gal Sunday |
| 1:00—Baukhage | Mary Mason | News; Scratches | News; Sports | Cash; Concert | Life Beautiful |
| 1:15—Open House | Mary Mason | Russ Hodges | Sports | Concert Hour | Ma Perkins |
| 1:30—Open House | Victory Gardening | Luncheon With | Music | Concert Hour | Bernadine Flynn |
| 1:45—Institute | Carey Longmire | Lopez | Music | Concert Hour | The Goldbergs |
| 2:00— of Air | Guiding Light | Russ Hodges | News; Sports | Concert Hour | Young Dr. Malone |
| 2:15—Requ'st Guest | Lonely Women | Russ Hodges | Sports | Concert Hour | Joyce Jordan |
| 2:30—Ladies Be | Light of World | News; Compton | Music | Freddie Martin | We Love & Learn |
| 2:45— Seated | Church Hymns | Guy Lombardo | Music | Freddie Martin | Pepper Young |
| 3:00—Mort. Downey | Wom. of America | Baseball: | News; Sports | Sweet and Swing | Mary Marlin |
| 3:15—True | Ma Perkins | Detroit vs. | Sports | " " " | Joe & Ethel Turp |
| 3:30— Story | Pepper Young | Boston | Music | News; 1450 Club | Janice Grey |
| 3:45—Uncle Sam | Right to Happin'ss | " " | Music | 1450 Club | News for Women |
| 4:00—News; Allen | Backstage Wife | " " | News; Sports | Cash; 1450 Club | Your Home Front |
| 4:15—Music | Stella Dallas | " " | Sports | 1450 Club | Reporter; News |
| 4:30—"Time"—News | Lorenzo Jones | " " | Music | News; 1450 Club | Texas |
| 4:45—Terry & Pirates | Widow Brown | " " | Music | 1450 Club | Rangers |
| 5:00—Accent-Music | Girl Marries | " " | News; Sports | Band of the Day | Top Tune |
| 5:15—10-2-4 Ranch | Portia Faces Life | Tenth Inning | Sports | Jimmy Allen | Time |
| 5:30—L. Armstrong | Just Plain Bill | News Background | Crimson Trail | News; Victory | Stump Us Club |
| 5:45—Capt. M'night | Front Page Farrell | Superman | News; Sinatra | Vaudeville | American Women |
| 6:00—News, Edward | News; Harkness | Prayer; Sports | Sports | Dave Rose Orch. | Henry-Costello |
| 6:15—News Baukage | Musicade | Walter Compton | Treasury Theater | Elder Boothby | Kern Kobblers |
| 6:30—Agronsky | Industry's | News | Dinner Music | Johannes Steel | Arch McDonald |
| 6:45—Lowell Thomas | Victory Job | Music and Scores | Dinner Music | Talking Pictures | News; Harsch |
| 7:00—Mrs. Eleanor | Fred Waring | Fulton Lewis, Jr. | News; Tiller | Cash; Blind | Love a Mystery |
| 7:15— Roosevelt | News of World | Johnson Family | de WINX | Date | Ed Sullivan |
| 7:30—The Lone | Rep. Mary Norton | Bulldog | News; Leo | Pearson; Cugat | "Blondie" |
| 7:45— Ranger | Parade of Stars | Drummond | Reisman | Richard Eaton | "Blondie" |
| 8:00—Earl Godwin | Cavalcade | Sizing Up News | Bing Crosby | Cash; | "Vox Pop" |
| 8:15—Lum 'n Abner | of America | Spanish Class | " " | Dugout Interviews | "Vox Pop" |
| 8:30—Adventures of | Voice of | St. Mary's | Gilbert and | Baseball: | Gay Nineties |
| 8:45— Nero Wolfe | Firestone | Novena | Sullivan | Nats vs. | Review; News |
| 9:00—Counter | Telephone | Gabriel Heatter | WINX | Chicago | Lux |
| 9:15— Spy | Hour | Frank Sinatra | Symphony | " " | Radio |
| 9:30—Spotlight | Dr. I. Q. | Detective | Hour | " " | Theater |
| 9:45— Bands | Dr. I. Q. | Nick Carter | | " " | " " " |
| 10:00—R. G. Swing | Contented | Ray Clapper | News; USO | " " | Screen Guild |
| 10:15—Truly Yours | Program | Sunny Skylar | Dance | " " | Players |
| 10:30—Johnny | Information | Paul Schubert | Traffic Court | " " | Guy Lombardo |
| 10:45— Morgan | Please | Diamond Orch. | Traffic Court | " " | Guy Lombardo |
| 11:00—News; Allen | News; Music | News; B. Repaid | News Roundup | Tommy Dorsey | News; Bob Trout |
| 11:15—Harry Wismer | Richard Harkness | News Fult. Lewis | Slumber Music | Freddie Martin | Arch MacDonald's |
| 11:30—Del | Music You Want | Radio News Reel | Slumber Music | Continental | Moondial |
| 11:45— Courtney | Music You Want | Unity Viewpoint | Slumber Music | Hits | Claire de Lune |

**RIGHT AROUND HOME** — By Dudley Fisher

**JOE PALOOKA** — By Ham Fisher

**JANE ARDEN** — Flora Makes Progress — By Monte Barrett and Russell Ross

**SUPERMAN** — Hear Superman 5:45 P.M. Today—WOL — By Jerry Siegel and Joe Shuster

**NAPOLEON AND UNCLE ELBY** — By Clifford McBride

**TERRY AND THE PIRATES** — By Milton Caniff

**MARY WORTH'S FAMILY** — By Dale Allen

**MICKEY FINN** — Resistance — By Frank Leonard

**MR. AND MRS.** — A Common Failing With Husbands — By Arthur Folwell and Ellison Hoover

**DIXIE DUGAN** — Get Along — By J. P. McEvoy and H. J. Striebel

**DON WINSLOW OF THE NAVY** — Non-Resident — By Frank Martinek

**BIG CHIEF WAHOO** — By Saunders and Woggon

**DONALD DUCK** — By Walt Disney

**KING OF THE ROYAL MOUNTED** — By Zane Grey

## The Washington Merry-Go-Round

*By Drew Pearson*

ALTHOUGH the recent Quebec conference ended most harmoniously, there was some plain-talking before it was over—as there must be between Allies. One debate was on the question of troop transports and the problem of shipping several million men across the Atlantic and Pacific for various military fronts.

It is no secret to the enemy that troop transports are the bottleneck of our military operations, and that the big passenger ships of prewar days—the Queen Mary and the Queen Elizabeth, for instance—are considered just about as important as battleships. That was why the sinking of the Normandie was such a victory for Hitler.

So at Quebec, the question arose as to what proportion of U. S. troops would be hauled by the British and what by American transports.

**Lord Leathers, British Minisher of Shipping, set forth his position at one of the Allied staff meetings, indicating that the British, short on transports, would have to go a bit slow on certain troop-hauling.**

**Opposite Lord Leathers sat wiry Lewis Douglas, former Congressman from Arizona, who once quarreled with Roosevelt over "baloney dollars," resigned as Director of the Budget, now has come back as one of his ablest administrators of War Shipping.**

**"Now look here, Fred," Douglas interrupted Lord Leathers, "you know that is not true. You know that you've got———"**

**And Douglas reeled off a long list of British tonnage. He had it all right on the tip of his tongue. Apparently he knew more about British shipping than Lord Leathers, or at least more than Lord Leathers pretended to know. Without ruffling anyone's feelings and with his usual gracious charm, Douglas cited facts and figures, all of which his Lordship had to admit. In the end, Lord Leathers came round to the American viewpoint.**

Afterward, Gen. B. B. Somervell who once staged a cat-and-dog fight with Lew Douglas as to who should control shipping to the war areas, came up to him.

"Great job, Lew," he said, patting him on the back.

Note: Most heart-breaking Italian incident from a shipping viewpoint was the action of two U. S. bombing planes on a return trip from southern Italy. Below them, nestling snugly at her berth, lay the prize Italian passenger liner Conte di Savoia. The fliers, not realizing the nature of the ship or her value to the Allies as a troop transport, released their bombs. A few seconds later, a ship able to carry 10,000 U. S. troops to a 2nd front, was under water. A few days later, all the Italian Navy surrendered.

### The Church and Italy

**THE APOSTOLIC DELEGATE in Washington has called in representative of the American Committee for Italian Democracy for a private but significant talk.**

**The delegate, who is the Pope's representative in the United States, took the occasion to criticize the Knights of Columbus for passing a resolution that only Catholics should be sent to Italy in connection with the Allied Government of Occupied Areas in Italy.**

**"We want no religious discrimination of this kind," said Monsignor Cicognani. "And I cannot conceive why the Knights of Columbus should adopt such a resolution. It certainly does not represent the views of the Church."**

**It was suspected in New York political circles that the Knights of Columbus resolution against having non-Catholics as United States governing officials in occupied Italy was aimed at Lieut. Col. Charlie Poletti, a Baptist, now the leading American member of AMG, the Allied Military Government for Italy. Poletti, former Lieutenant Governor of New York, is reported to have done an A1 job in Sicily.**

**Members of the American Committee for Italian Democracy are of various religious faiths, Judge Pecora being an Episcopalian, and Dr. Frank Gigliotti a Presbyterian minister. Mayor LaGuardia of New York is an Episcopalian.**

**Note: Healthy sign of religious harmony near Washington was the invitation extended to St. Mary's Academy in Alexandria, Va., by the Baptists when the Catholic school building was taken over by the Alexandria Hospital. The Baptists said they were not using their three-story hall, so invited St. Mary's Academy to use it. The invitation was accepted.**

### Hull's Triumph

ONE OF THE neatest victories in Secretary Hull's entire foreign policy record was his rebuke to the Argentine government when it asked for lend-lease aid. Few people realize, however, that a wreath-laying ceremony played a large part in that diplomatic triumph.

The Argentine appeal was prepared by the Argentine Foreign Minister, Admiral Storni, who was so confident of the persuasiveness of the note that he suggested it be published, after Washington officials had time to study it.

But Hull and his advisers found loop-holes which Storni had not seen, and they prepared the blistering reply which the world knows about. This note was brought to Storni as he was leaving the foreign office, dressed up in frock coat and striped trousers, to lay a wreath at the statue of a Brazilian hero. It was Brazilian independence day, and Storni was performing one of those duties required by the ten commandments of diplomacy.

Storni was told that Washington desired to publish both notes. Not having time to read the U. S. note, he waved his assent, and got into the waiting car with his wreath of flowers.

When he came back and read Hull's stinging rebuke, Storni tried frantically to prevent its publication. But it was too late. It was also too late for him to save his post. A few days later he resigned.

*Copyright, 1943, by United Features Syndicate, Inc.*

## Daily Cross Word Puzzle

By Charlotte Stickney

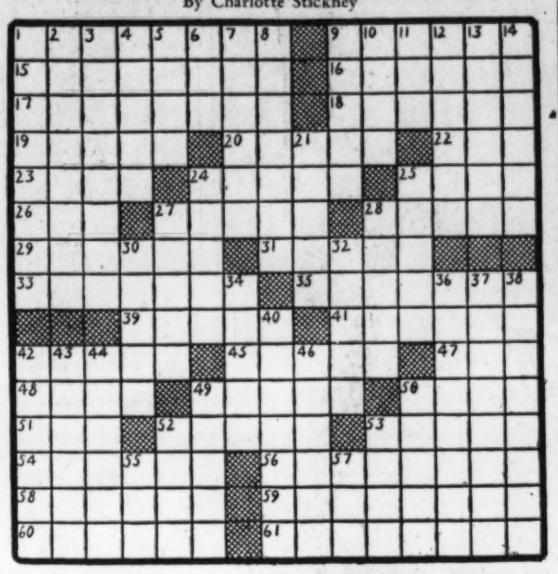

**ACROSS**

1 Alienate
9 Gap
13 Azure blue
16 Mysteries
17 Bachelor girl
18 Aristocratic
19 Key in music: It.
20 Shoe strings
22 Evil
23 Pseudo artistic
24 A smoke
25 Nonplus
26 Sailor
27 Stunning defeat
28 Sylvan deity
29 Sloping type
31 Turn aside
33 Unites
35 Smacked
39 Drupelets
41 Rekindle
42 Shatter
45 Genus of geese
47 Wrong: prefix
48 Volume
49 Pors
50 Cord
51 Anglo-Saxon money
52 Worth
53 Digger
54 Share
56 Ghost
58 Educe
59 Outward sign
60 Greenish-yellow
61 Crazy

**DOWN**

1 Joyful
2 Disunite
3 Isolde's beau
4 Dwarfish
5 Likewise
6 Profit
7 Celtic
8 Angry
9 Detester
10 Flag
11 Perform
12 One of the inventors of photography
13 Awkward
14 Gloomier
21 Responsibilities
24 Desert plants
25 Oral
27 Singing bird
28 Sunder
30 Rent contract
32 Seeds of evil
34 Slow poke
36 Meditative
37 High rank
38 Abandoned
40 Underwritten
42 Hoarder
43 Esprit
44 Famous violins
46 Stow
49 Horse blanket
50 Fine cloth
52 Empty
53 Ancient Persian
55 Sherbet
57 Vigor

SATURDAY'S ANSWER.

## Religious Groups Formulate Permanent Peace Proposal

By Robert Tate Allan
*Post Church Editor*

"Important consultations" are now in progress here and in New York on a proposed statement of postwar principles to bring the weight of Protestant, Catholic and Jewish faiths behind an international organization for a lasting peace.

One Washington religious leader who did not wish to be quoted said that Dr. Samuel McCrea Cavert, general secretary of the Federal Council of Churches, had confirmed that consultations have been under way for several months. However, it was said that a joint statement would not be issued for possibly a month and only after the three groups had agreed on its principles.

Leaders of the National Catholic Welfare Conference, the Synagogue Council of America and the Federal Council of Churches have discussed the proposals, and hope to draft a joint statement to be submitted to leaders of about 40 church groups for consideration and possible indorsement.

Meanwhile, it was learned yesterday that there is strong church sentiment for the Fulbright resolution, favoring United States' postwar collaboration with other nations to maintain a "just and lasting" peace. The resolution is now in the hands of the Senate Foreign Relations Committee after being passed by the House.

## France Heading Toward Disaster, Marcel Deat Says

London, Sept. 26 (INS).—Marcel Deat, arch collaborationist with the Nazis in France, confessed in a speech over the Paris radio today "there are clear indications" that what happened in Italy may take place in France when the Allies invade that country.

Deat called upon the French to "prevent treachery similar to Badoglio's in Italy."

"There is a vast army of terrorists ready to take up arms in France when the signal is given by the Allies," Deat admitted. Then he added:

"France is careening toward disaster."

Deat insisted that "only strong action can save us from catastrophe."

"In the near future, war with all its terrible consequences may descend on France," he said. "At all costs we must prevent in France treachery similar to Badoglio's in Italy."

### 100,000 Join VFW

New York, Sept. 26 (AP).—Robert T. Merrill, commander-in-chief of the Veterans of Foreign Wars, said today that approximately 100,000 American soldiers now serving overseas have joined the VFW.

## 1700 Welcome Archbishop At Feast Mass

Making his first appearance in Washington since a severe eye operation, the Most Rev. Michael J. Curley, Archbishop of Baltimore and Washington, yesterday presided at a special St. Matthew's Feast Day mass before 1700 worshipers at St. Matthew's Cathedral.

Looking healthy and ruddy, the prelate showed no trace of the disorder that almost cost him the sight of his left eye, and kept him inactive for several months. After the mass, the archbishop joined with priests in a dinner at the Mayflower Hotel.

Father John Spence of St. Matthew's, preached the sermon at the mass. The Very Rev. Msgr. Lawrence J. Shehan, pastor of St. Patrick's Church and director of Washington Catholic Charities, assisted.

Other participating priests were Fathers John Coady of St. Anthony's, deacon of honor; Father Henry Collins, St. Ann's, subdeacon; Father Walter Schmitz of the Sulpician Seminary, Catholic University, master of ceremonies; the Rev. Dr. D. Carroll, secretary of the apostolic delegation here, deacon of the mass, and Father William Kelley of St. Martin's, subdeacon.

How Did
YOUR HAIR
Look this Morning?

WAS your hair dull and dry, or oily and stringy when you brushed it this morning? Was your scalp laden with itchy dandruff scales? Such conditions impair the healthy appearance of your hair and scalp.

Let Thomas bring you "scalp happiness." Thomas treatment helps 1600 other persons each day. It removes your dandruff scales and leaves your scalp with a fresh, clean, healthy feeling. Come in *today* for *free* consultation and see for yourself exactly, how this reliable treatment works.

THE THOMAS
SUITE 1050-51
Washington Building
9:30 A.M. to 7:30 P.M. Sat. to 4 P.M.


## William Carl Becker's Funeral Tomorrow

Funeral services for William Carl Becker, 46, veteran of the first World War and for many years an employe of the U. S. Department of Commerce, who died at his home, 5410 Allan rd., Westgate, Md., will be held tomorrow at the funeral home of W. Reuben Pumphrey, Bethesda. Burial will be in Arlington National Cemetery.

A native of Baltimore, Mr. Becker lived in Washington many years before moving to Montgomery County six years ago. He is survived by his widow, Mrs. Edna Bell Talbott Becker; a daughter, Barbara, and a sister, Mrs. Anna Will, Baltimore.


Carter's Nurse Leonard Will Be in The Infants' Department . . . September 27 to September 29 . . .

Good news for mothers! Carter's Nurse Leonard will be on hand to help expectant mothers select clothing for their young hopefuls-to-be . . .

CARTER GARMENTS . . .

Cotton double breasted shirts, 59c
10% wool and 90% cotton "Nevabind" double breasted shirts, 75c
Cotton "Nevabind" double front slipover shirt ..... 59c
Wool double front "Jiffon" shirt, 75c
Cotton knit "Jiffon" slipover gown with tie sleeve and bottom . . . 1.00
10% wool and 90% cotton abdominal binder ..... 35c
Cotton tie abdominal binder . . 35c

Infants' Sizes

Infants' Department, Second Floor

The Hecht Co.
F STREET, 7th STREET, E STREET
NATIONAL 5100



YULE GIFTS for YANKS
SHIRTS
SOCKS
Handkerchiefs
Underwear
Money Belts

FREDERICK'S
Men's Wear Stores
Charge Accounts
1435 H St. N.W.
701 H St. N.E.



The Hecht Co.
F STREET, 7th STREET, E STREET
NATIONAL 5100

(A) Suit-Dress for the "Little Lady" . . . Pencil-lines to make her look taller, slimmer! Rayon crepe in brown, green, blue or black; sizes 18½ to 22½ in the group.... 16.95
*Better Dresses, Third Floor*

(B) Woman's Classic: Coat-Dress . . . beloved for its slenderizing flattery. Feather-light 100% wool flannel with soutache braid. Grey, black or green; sizes 38 to 44 in the group ..... 16.95
*Better Dresses, Third Floor*

(C) Womanly Grace With Lace . . . Soft rayon crepe with flattering neckline and lace insertions. Black, in sizes 38 to 44.... 8.95
*Thrift Dresses, Third Floor*

(D) Height For The Smaller Lady . . . expressly designed for you who wear half-sizes! Black rayon crepe with sheer yoke; sizes 18½ to 24½ in the group ..... 12.95
*Thrift Dresses, Third Floor*

You Don't Have to Be Size 16 to Look Smart

AND WE PROVE IT WITH THESE CHARMING WOMEN'S FASHIONS

Suppose you *weren't* born a perfect thirty-six? . . . Suppose your curves *are* mature! That doesn't mean you have a problem figure! . . . You can look young and slim—gracious and smart—in charming dresses expressly designed for *you!* The Hecht Co. has always rejected the theory that women's-size dresses should look like something suitable for your grandmother! We believe in youthful contours, stream-lined silhouettes, flattering colors, pretty necklines—in short—*womanly charm*—whether you wear

Women's Half Sizes 18½ to 24½ or Women's Sizes 38 to 44.
(We've Even Some Dresses Up to Size 52 in Our Thrift Shop.)

*Women's Dress Shops, Third Floor, The Hecht Co.*